

PART OF THE WEST HALF OF THE NORTHEAST QUARTER OF SECTION 21  
TWP. 36 N., R. 11 E. OF THE 3RD. P.M., IN WILL COUNTY, ILLINOIS.

PROJECT COORDINATE VALUES AND BEARINGS ARE GROUND AND BASED ON ILLINOIS STATE PLANE, EAST ZONE. REFERENCE ELLIPSOID, WGS 1984 WITH A COMBINED SCALE FACTOR OF 0.9999544733.

NOTES:

1. ALL STATIONING SHOWN HEREON ARE GROUND DISTANCES IN FEET.
2. ALL OFFSETS ARE SHOWN HEREON ARE GROUND DISTANCES IN FEET.
3. ANY DISCREPANCY IN MEASUREMENT DISCOVERED UPON THE GROUND SHOULD BE PROMPTLY REPORTED TO THE SURVEYOR FOR EXPLANATION OR CORRECTION.
4. FOR BUILDING LINE AND OTHER RESTRICTIONS NOT SHOWN HEREON, REFER TO YOUR ABSTRACT, DEEDS, CONTRACTS AND ZONING ORDINANCES.

- LIGHT
- FIRE HYDRANT
- AUXILIARY VALVE
- BUFFALO BOX
- WATER VALVE
- CATCH BASIN
- INLET
- STORM MANHOLE
- SANITARY MANHOLE
- UNIDENTIFIED MANHOLE
- FLARED END SECTION
- SIGN
- MAILBOX
- BUILDING CORNER
- CHAIN LINK FENCE
- CORRUGATED METAL PIPE
- CONC
- CONCRETE
- CLEAN-OUT
- ELEC
- ELECTRICAL
- GAS METER & UTILITY
- IR
- IRON PIPE PER DOCUMENT R95-77513
- MON
- MONUMENT
- RCP
- REINFORCED CONC PIPE

LEGEND

- SECTION CORNER
- QUARTER CORNER
- SECTION CORNER
- QUARTER CORNER
- SECTION LINE
- QUARTER SECTION LINE
- QUARTER, QUARTER SECTION LINE
- PLATTED LOT LINES
- PROPERTY (DEED) LINE
- APPARENT PROPERTY LINE
- CENTERLINE
- EXISTING RIGHT OF WAY LINE
- PROPOSED RIGHT OF WAY LINE
- PROPOSED EASEMENT
- PROPOSED CENTERLINE
- MEASURED DIMENSION
- COMPUTED DIMENSION
- RECORDED DIMENSION
- EXISTING BUILDING

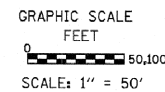

Beardings are referenced to the Illinois State Plane Coordinate Grid System, NAD83, East Zone, as provided by the Illinois Department of Transportation.

- IRON PIPE OR ROD FOUND ○ REPLACED AFTER CONSTRUCTION
- + CUT CROSS FOUND OR SET
- T1  
T2  
T3 THESE STAKES REFERENCE FOUND OR SET MONUMENTATION. SET 5/8 INCH IRON ROD FLUSH WITH GROUND TO TIE FOUND IRON STAKE IDENTIFIED BY COLORED PLASTIC CAP BEARING SURVEYORS REGISTRATION NUMBER.
- BT1  
BT2  
BT3 THESE STAKES, IN CULTIVATED AREAS, REFERENCE FOUND OR SET MONUMENTATION. BURIED 5/8 INCH IRON ROD 20 INCHES BELOW GROUND TO TIE FOUND IRON STAKE. IDENTIFIED BY COLORED PLASTIC CAP BEARING SURVEYORS REGISTRATION NUMBER.
- STAKING OF PROPOSED RIGHT OF WAY. SET DIVISION OF HIGHWAYS SURVEY MARKER TO MONUMENT THE POSITION SHOWN. IDENTIFIED BY INSCRIPTION DATA AND SURVEYORS REGISTRATION NUMBER.
- M STAKING OF PROPOSED RIGHT OF WAY IN CULTIVATED AREAS. BURIED 5/8 INCH METAL ROD 20 INCHES BELOW GROUND TO MARK FUTURE SURVEY MARKER POSITION IDENTIFIED BY COLORED PLASTIC CAP BEARING SURVEYORS REGISTRATION NUMBER.
- PERMANENT SURVEY MARKER, I.D.O.T. STANDARD 2135 (TO BE SET BY OTHERS)
- RIGHT OF WAY STAKING PROPOSED TO BE SET

COORDINATE/STATION TABLE

Point	Northing	Easting	Station	Offset
136	1796729.94	1081385.57	30+11.87	0.76 R
136	1796729.94	1081385.57	91+03.03	11.87 L
272	1796665.13	1081887.69	96+02.56	70.58 R
273	1796657.01	1081656.18	93+70.91	70.54 R
274	1796667.00	1081655.86	93+70.94	60.54 R
275	1796662.13	1081516.95	92+31.94	60.52 R
276	1796649.46	1081469.36	91+83.94	71.51 R
277	1796622.37	1081438.75	91+52.39	97.51 R
278	1796637.02	1081656.82	93+70.84	90.54 R
279	1796630.42	1081468.53	91+82.43	90.51 R
279	1796630.42	1081468.53	29+09.84	80.57 R
280	1796525.46	1081471.61	28+04.84	80.42 R
281	1796524.58	1081441.63	28+04.88	50.42 R
282	1796459.70	1081443.53	27+39.97	50.32 R
283	1796460.28	1081463.52	27+39.94	70.32 R
284	1796407.31	1081465.08	26+86.94	70.24 R
285	1796406.72	1081445.09	26+86.97	50.24 R

RECEIVED  
AUG 2 9 2013  
PLATS & LEGALS

STATE OF ILLINOIS )  
COUNTY OF COOK )

THIS IS TO CERTIFY THAT WE, SPACECO, INC. AN ILLINOIS PROFESSIONAL DESIGN FIRM LAND SURVEYING CORPORATION, NUMBER 184-001157, HAVE SURVEYED THE PLAT OF HIGHWAYS SHOWN HEREON IN SECTIONS 15, 16, 17, 20, 21 AND 22 TOWNSHIP 36 NORTH, RANGE 11 EAST OF THE THIRD PRINCIPAL MERIDIAN, WILL COUNTY, THAT THE SURVEY IS TRUE AND COMPLETE AS SHOWN TO THE BEST OF MY KNOWLEDGE AND BELIEF, THAT THE PLAT CORRECTLY REPRESENTS SAID SURVEY, THAT ALL MONUMENTS FOUND AND ESTABLISHED ARE OF PERMANENT QUALITY AND OCCUPY THE POSITIONS SHOWN THEREON AND THAT THE MONUMENTS ARE SUFFICIENT TO ENABLE THE SURVEY TO BE RETRACED, MADE FOR THE DEPARTMENT OF TRANSPORTATION, STATE OF ILLINOIS.

DATED THIS \_\_\_\_\_ DAY OF \_\_\_\_\_ 20\_\_\_\_ A.D., AT ROSEMONT, ILLINOIS

REBECCA Y. POPECK  
ILLINOIS PROFESSIONAL LAND SURVEYOR NO. 035-003642  
LICENSE EXPIRATION DATE: NOVEMBER 30, 2014

THIS PROFESSIONAL SERVICE CONFORMS TO THE CURRENT ILLINOIS MINIMUM STANDARDS FOR A BOUNDARY SURVEY.

SPACECO INC. CONSULTING ENGINEERS  
SITE DEVELOPMENT ENGINEERS  
LAND SURVEYORS  
9575 W. Higgins Road, Suite 700,  
Rosemont, Illinois 60018  
Phone: (847) 696-4060 Fax: (847) 696-4065

PLAT OF HIGHWAYS  
STATE OF ILLINOIS  
DEPARTMENT OF TRANSPORTATION  
US ROUTE 6/IL ROUTE 7 (159TH ST)  
SECTION: GOUGAR RD TO W. PARKER RD COUNTY: WILL  
PROJECT: I-355 EXT. TO JOB NO.: R-91-023-97  
WILL-COOK RD  
STATION 91+03.03 TO STATION 96+02.50  
SCALE: 1" = 50' SHEET 31 OF 54

BUREAU OF LAND ACQUISITION  
201 WEST CENTER COURT  
SCHAUMBURG, ILLINOIS 60196

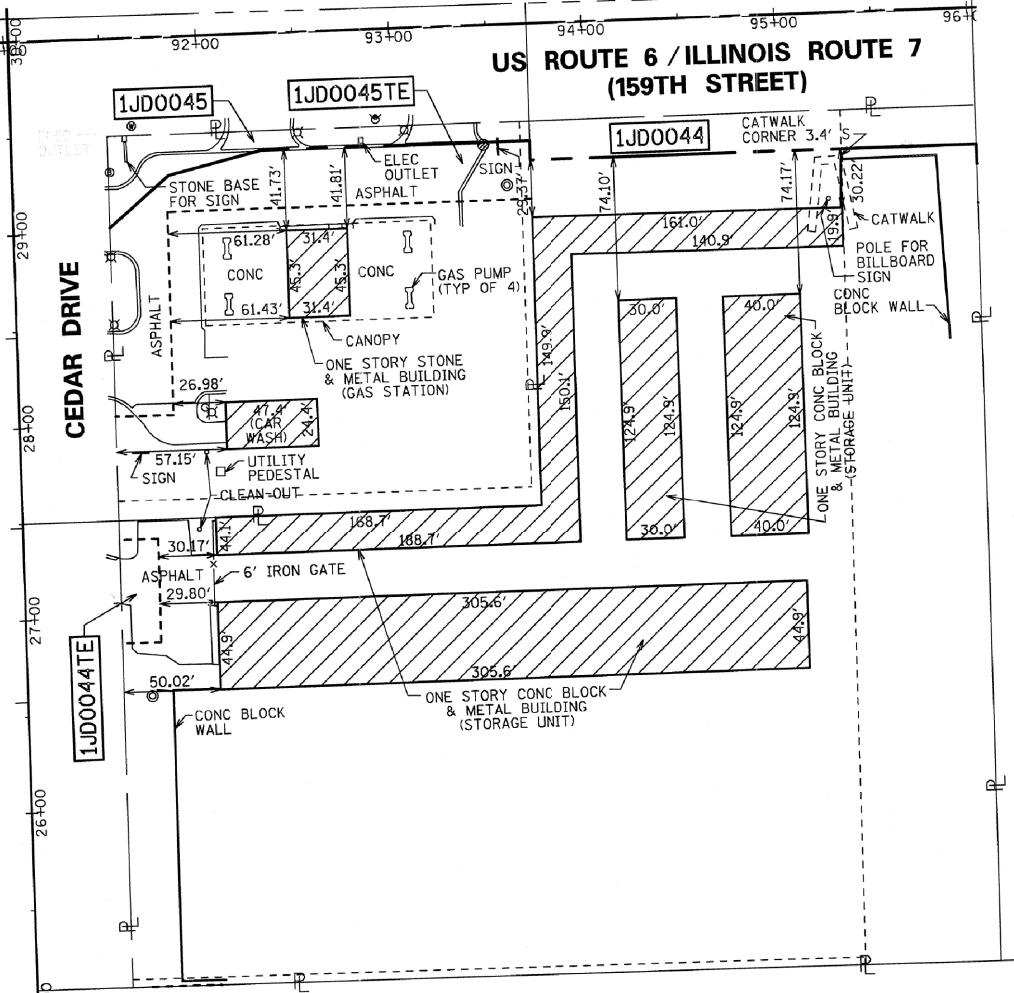
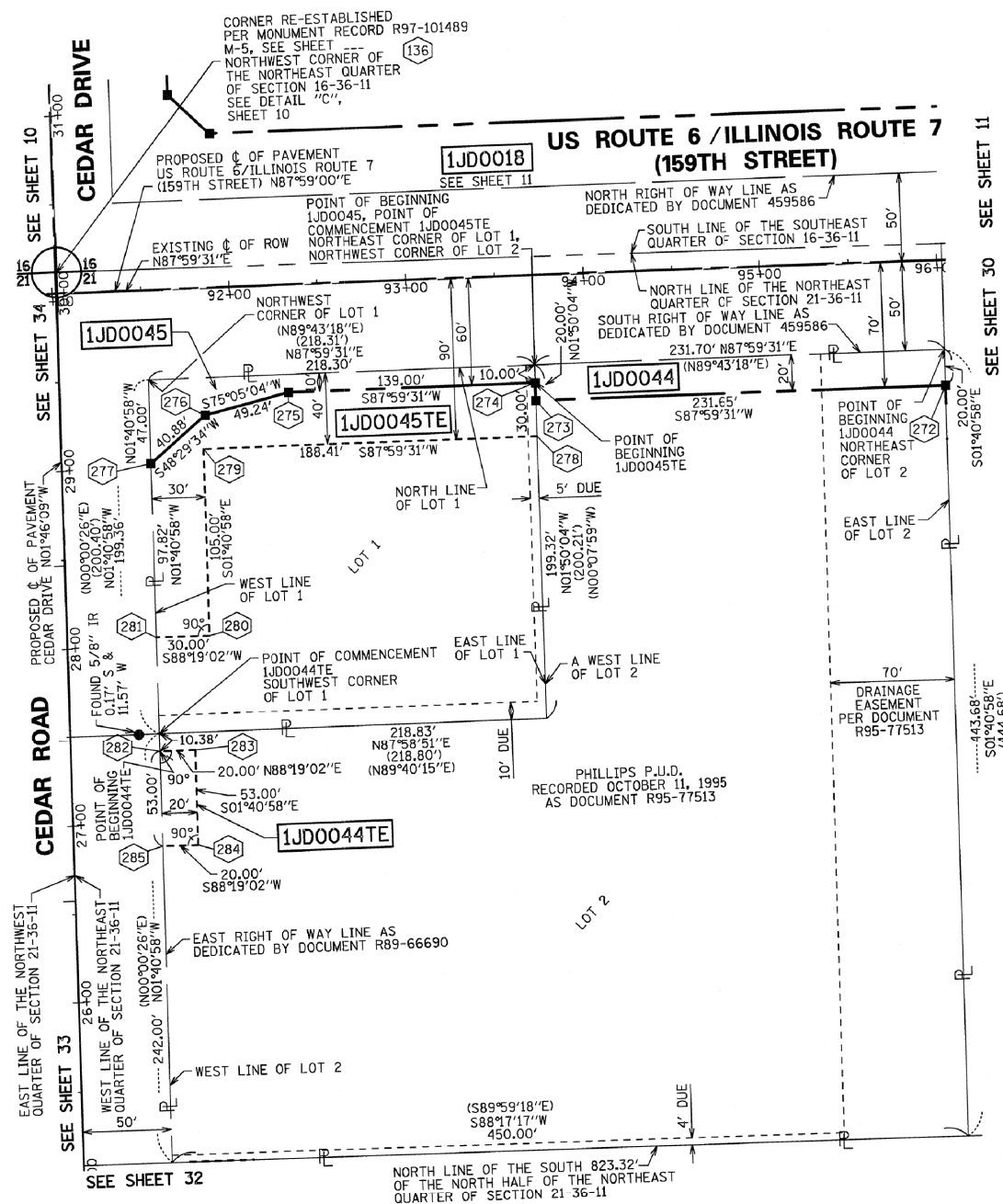

DETAIL OF EXISTING IMPROVEMENTS  
1" = 50'

PARCEL NUMBER	OWNER	TOTAL HOLDINGS ACRES	PART TAKEN ACRES	AREA IN EXISTING R.O.W. ACRES	REMAINDER AREA ACRES	EASEMENT AREA ACRES	EASEMENT PURPOSE	PERMANENT INDEX NUMBER	PROPERTY ACQUIRED BY
1JDD044 1JDD044TE	PALOS BANK AND TRUST COMPANY, AS TRUSTEE UNDER TRUST AGREEMENT DATED THE 8TH DAY OF AUGUST, 2003 AND KNOWN AS TRUST NUMBER 1-5799	3.571	0.106	0.000	3.465	0.024	TEMPORARY	16-05-21-201-002	
1JDD045 1JDD045TE	GAS MART USA, INC., AN ILLINOIS CORPORATION	1.000	0.073	0.000	0.927	0.199	TEMPORARY	16-05-21-201-001	