

PART OF THE NORTHEAST QUARTER OF THE NORTHWEST QUARTER OF SECTION 21
TWP. 36 N., R. 11 E. OF THE 3RD. P.M., IN WILL COUNTY, ILLINOIS.

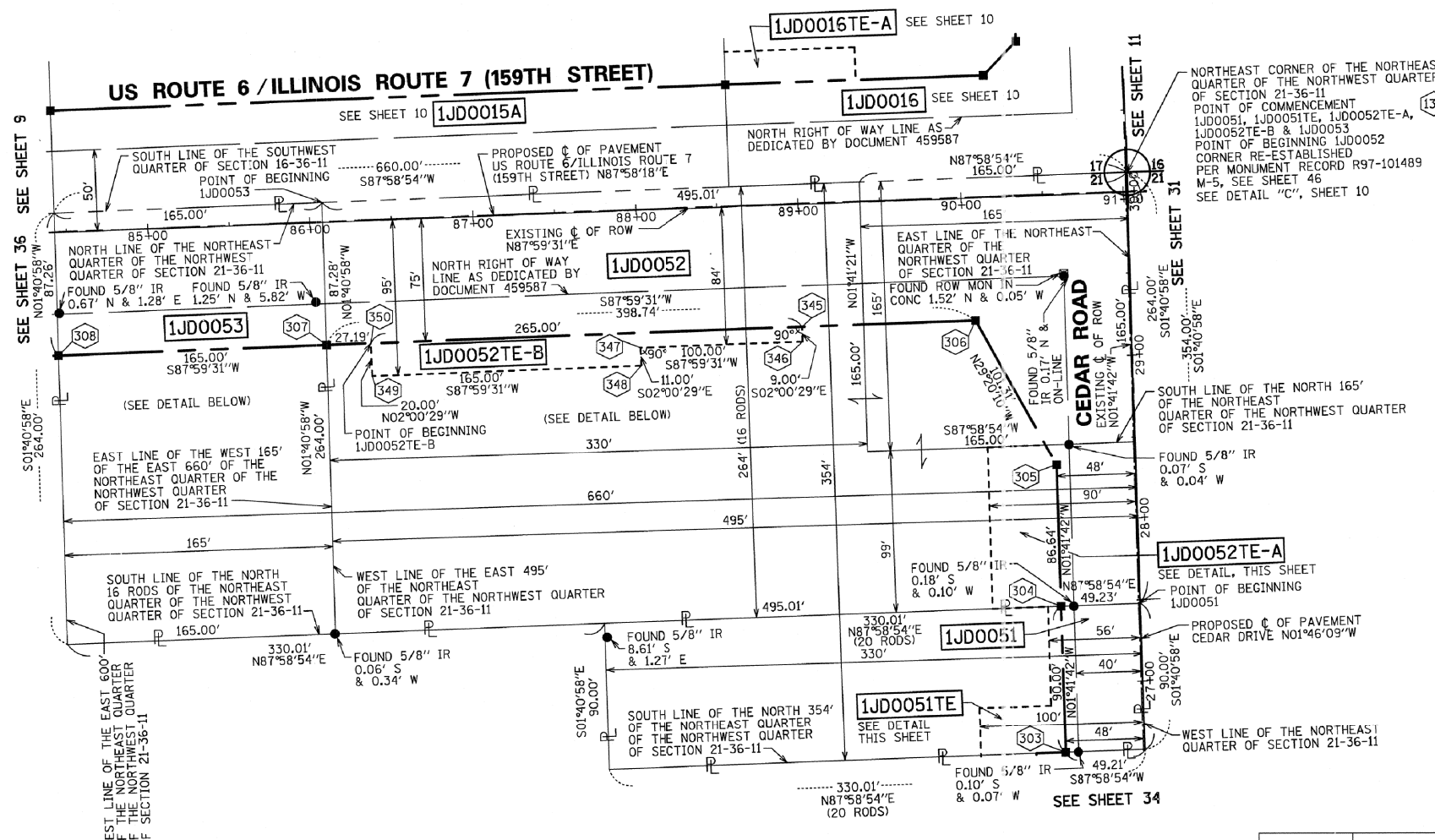

COORDINATE/STATION TABLE

Point	Northing	Easting	Station	Offset	R/L
136	1796729.94	1081385.57	30+11.87	0.76	R
303	1796374.36	1081346.79	26+57.66	49.02	L
304	1796464.32	1081344.12	27+47.66	48.90	L
305	1796550.92	1081341.56	28+34.30	48.79	L
306	1796639.23	1081291.93	90+06.23	75.47	R
307	1796625.26	1080893.43	86+07.50	75.33	R
308	1796619.48	1080728.53	84+42.49	75.27	R
338	1796372.53	1081294.82	26+57.43	101.02	L
339	1796401.70	1081293.95	26+86.62	100.98	L
340	1796403.01	1081337.93	26+86.56	56.98	L
341	1796464.04	1081336.13	27+47.62	56.90	L
342	1796462.84	1081302.15	27+47.47	90.90	L
343	1796561.80	1081299.22	28+46.48	90.77	L
344	1796563.05	1081334.74	28+46.63	55.23	L
345	1796635.50	1081185.45	88+99.69	75.43	R
346	1796626.51	1081185.76	88+99.68	84.43	R
347	1796623.00	1081085.82	87+99.68	84.40	R
348	1796612.01	1081086.21	87+99.68	95.40	R
349	1796606.23	1080921.31	86+34.68	95.34	R
350	1796626.22	1080920.61	86+34.69	75.34	R

PARCEL NUMBER	OWNER	TOTAL HOLDINGS ACRES	PART TAKEN ACRES	AREA IN EXISTING R.O.W. ACRES	REMAINDER AREA ACRES	EASEMENT AREA ACRES	EASEMENT PURPOSE	PERMANENT INDEX NUMBER	PROPERTY ACQUIRED BY
1JD0051	CONSTANCE G. BLASING, BONNIFER SHAVER, AND DONALD B. BLASING, EACH TO A 1/3 INTEREST	0.682	0.102	0.085	0.580	0.046	TEMPORARY	16-05-21-100-013	
1JD0051TE									
1JD0052	THE BANK OF LOCKPORT, AN ILLINOIS BANKING CORPORATION	3.000	1.241	0.984	1.759	0.095	TEMPORARY	16-05-21-100-038	
1JD0052TE-A									
1JD0052TE-B						0.090	TEMPORARY	16-05-21-100-011	
1JD0053	888 LIMITED PARTNERSHIP, AN ILLINOIS LIMITED PARTNERSHIP	1.000	0.331	0.236	0.669			16-05-21-100-008	

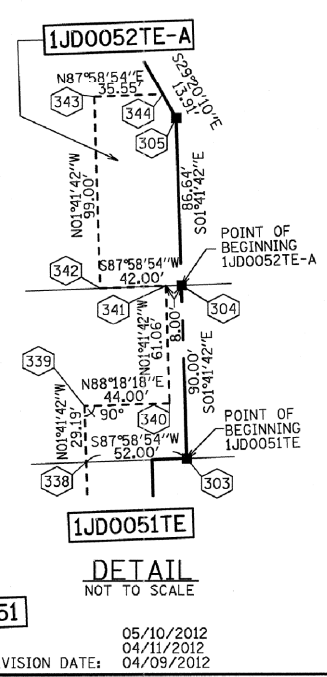
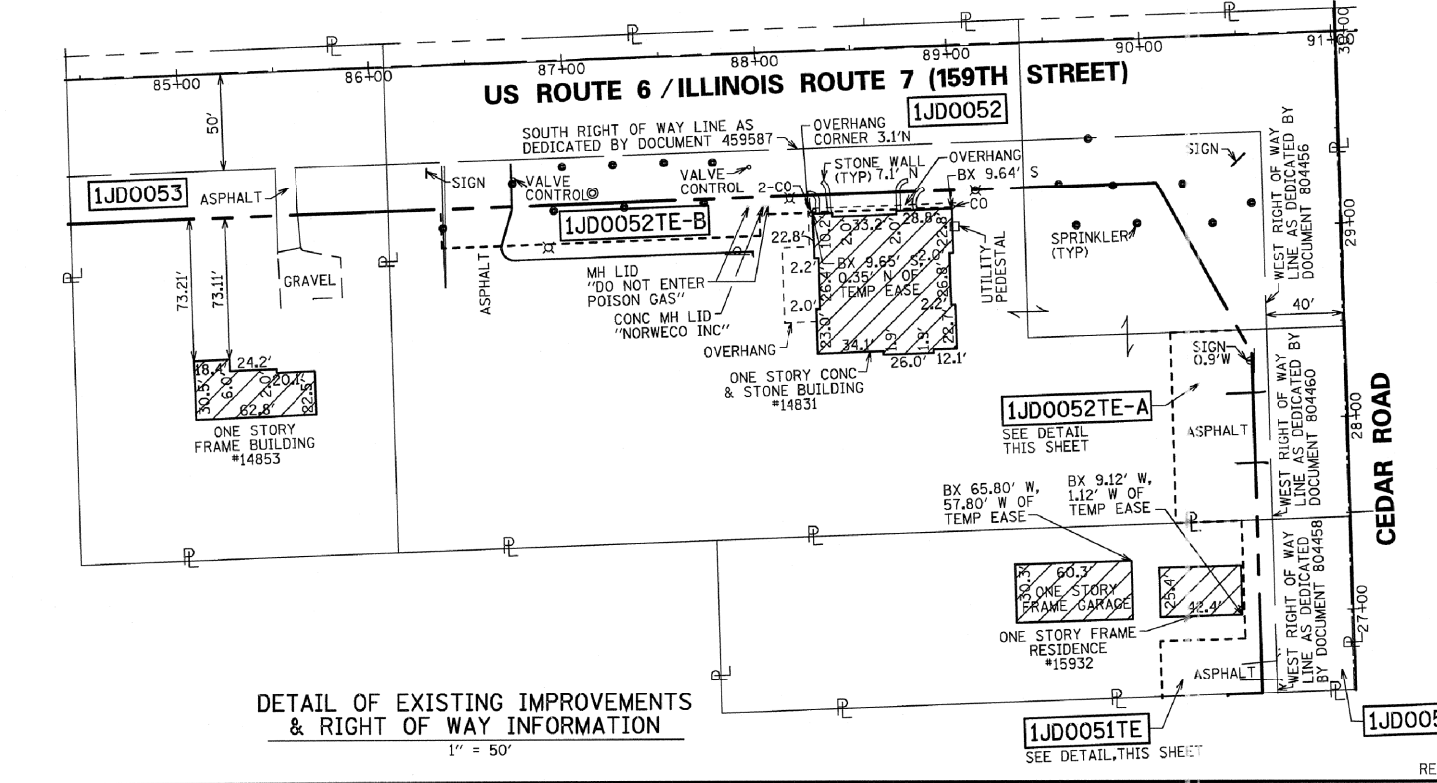

REVISION DATE: 05/10/2012
04/11/2012
04/09/2012

STATION/OFFSET TABLE
IDOT COMMENTS PER EMAIL ON 04/10/2012
REVISION: LIMITS OF 1JD0052TE-B

MADE BY: SDS

PROJECT COORDINATE VALUES AND BEARINGS ARE GROUND AND BASED ON ILLINOIS STATE PLANE, EAST ZONE. REFERENCE ELLIPSOID, WGS 1984 WITH A COMBINED SCALE FACTOR OF 0.9999544733.

NOTES:
1. ALL STATIONING SHOWN HEREON ARE GROUND DISTANCES IN FEET.
2. ALL OFFSETS ARE SHOWN HEREON ARE GROUND DISTANCES IN FEET.
3. ANY DISCREPANCY IN MEASUREMENT DISCOVERED UPON THE GROUND SHOULD BE PROMPTLY REPORTED TO THE SURVEYOR FOR EXPLANATION OR CORRECTION.
4. FOR BUILDING LINE AND OTHER RESTRICTIONS NOT SHOWN HEREON, REFER TO YOUR ABSTRACT, DEEDS, CONTRACTS AND ZONING ORDINANCES.

RECEIVED
AUG 29 2013
PLATS & LEGALS

STATE OF ILLINOIS)
COUNTY OF COOK)

THIS IS TO CERTIFY THAT WE, SPACECO, INC. AN ILLINOIS PROFESSIONAL DESIGN FIRM LAND SURVEYING CORPORATION, NUMBER 184-001157, HAVE SURVEYED THE PLAT OF HIGHWAYS SHOWN HEREON IN SECTIONS 15, 16, 17, 20, 21 AND 22 TOWNSHIP 36 NORTH, RANGE 11 EAST OF THE THIRD PRINCIPAL MERIDIAN, WILL COUNTY, THAT THE SURVEY IS TRUE AND COMPLETE AS SHOWN TO THE BEST OF MY KNOWLEDGE AND BELIEF, THAT THE PLAT CORRECTLY REPRESENTS SAID SURVEY, THAT ALL MONUMENTS FOUND AND ESTABLISHED ARE OF PERMANENT QUALITY AND OCCUPY THE POSITIONS SHOWN THEREON AND THAT THE MONUMENTS ARE SUFFICIENT TO ENABLE THE SURVEY TO BE RETRACED, MADE FOR THE DEPARTMENT OF TRANSPORTATION, STATE OF ILLINOIS.

DATED THIS _____ DAY OF _____ 20____ A.D., AT ROSEMONT, ILLINOIS

REBECCA Y. POPECK
ILLINOIS PROFESSIONAL LAND SURVEYOR NO. 035-003642
LICENSE EXPIRATION DATE: NOVEMBER 30, 2014

THIS PROFESSIONAL SERVICE CONFORMS TO THE CURRENT ILLINOIS MINIMUM STANDARDS FOR A BOUNDARY SURVEY.

CONTRACT NO. 60X92 SHEET 151 OF 207

SPACECO INC.
CONSULTING ENGINEERS
SITE DEVELOPMENT ENGINEERS
LAND SURVEYORS

9575 W. Higgins Road, Suite 700,
Rosemont, Illinois 60018
Phone: (847) 696-4060 Fax: (847) 696-4065

PLAT OF HIGHWAYS
STATE OF ILLINOIS
DEPARTMENT OF TRANSPORTATION
US ROUTE 6/IL ROUTE 7 (159TH ST)

SECTION: GOUGAR RD TO W. PARKER RD COUNTY: WILL
PROJECT: I-355 EXT. TO JOB NO.: R-91-023-97
WILL-COOK RD
STATION 22+12.99 TO STATION 26+57.66
84+42.49 91+03.03
SCALE: 1" = 50' SHEET 35 OF 54

BUREAU OF LAND ACQUISITION
201 WEST CENTER COURT
SCHALMBURG, ILLINOIS 60196