

PART OF THE EAST HALF OF THE WEST HALF OF THE NORTHWEST QUARTER OF SECTION 21
TWP. 36 N., R. 11 E. OF THE 3RD. P.M., IN WILL COUNTY, ILLINOIS.

- LIGHT
- FIRE HYDRANT
- AUXILIARY VALVE
- BUFFALO BOX
- WATER VALVE
- CATCH BASIN
- INLET
- STORM MANHOLE
- SANITARY MANHOLE
- UNIDENTIFIED MANHOLE
- FLARED END SECTION
- SIGN
- MAILBOX
- BX BUILDING CORNER
- CLF CHAIN LINK FENCE
- CMP CORRUGATED METAL PIPE
- CONC CONCRETE
- CO CLEAN-OUT
- ELEC ELECTRIC
- GM GAS METER
- IP IRON PIPE
- IR IRON ROD
- MON MONUMENT
- RCP REINFORCED CONC PIPE

LEGEND

SECTION CORNER
QUARTER CORNER
SECTION LINE
QUARTER SECTION LINE
QUARTER, QUARTER SECTION LINE
PLATTED LOT LINES
PROPERTY (DEED) LINE
APPARENT PROPERTY LINE
CENTERLINE
EXISTING RIGHT OF WAY LINE
PROPOSED RIGHT OF WAY LINE
PROPOSED EASEMENT
PROPOSED CENTERLINE
MEASURED DIMENSION
COMPUTED DIMENSION
RECORDED DIMENSION
EXISTING BUILDING

129.32'
129.32' (COMP)
128.32'

Bearings are referenced to the Illinois State Plane Coordinate Grid System, NAD83, East Zone, as provided by the Illinois Department of Transportation.

● IRON PIPE OR ROD FOUND ○ REPLACED AFTER CONSTRUCTION
+ CUT CROSS FOUND OR SET

● T1 THESE STAKES REFERENCE FOUND OR SET MONUMENTATION. SET 5/8 INCH IRON ROD FLUSH WITH GROUND TO TIE FOUND IRON STAKE IDENTIFIED BY COLORED PLASTIC CAP BEARING SURVEYORS REGISTRATION NUMBER.
T2
T3

● BT1 THESE STAKES, IN CULTIVATED AREAS, REFERENCE FOUND OR SET MONUMENTATION. BURIED 5/8 INCH IRON ROD 20 INCHES BELOW GROUND TO TIE FOUND IRON STAKE. IDENTIFIED BY COLORED PLASTIC CAP BEARING SURVEYORS REGISTRATION NUMBER.
BT2
BT3

■ STAKING OF PROPOSED RIGHT OF WAY. SET DIVISION OF HIGHWAYS SURVEY MARKER TO MONUMENT THE POSITION SHOWN. IDENTIFIED BY INSCRIPTION DATA AND SURVEYORS REGISTRATION NUMBER.

■ M STAKING OF PROPOSED RIGHT OF WAY IN CULTIVATED AREAS. BURIED 5/8 INCH METAL ROD 20 INCHES BELOW GROUND TO MARK FUTURE SURVEY MARKER POSITION IDENTIFIED BY COLORED PLASTIC CAP BEARING SURVEYORS REGISTRATION NUMBER.

○ PERMANENT SURVEY MARKER, I.D.O.T. STANDARD 2135 (TO BE SET BY OTHERS)

□ RIGHT OF WAY STAKING PROPOSED TO BE SET

GRAPHIC SCALE
0 50,100
SCALE: 1" = 50'

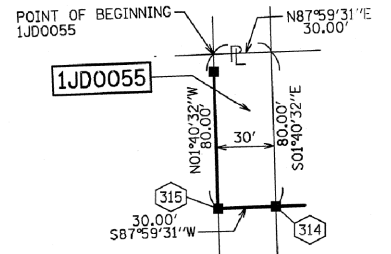
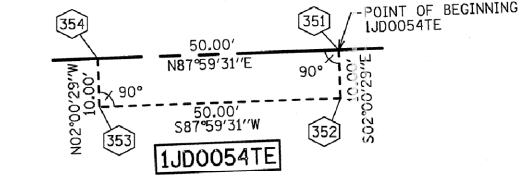
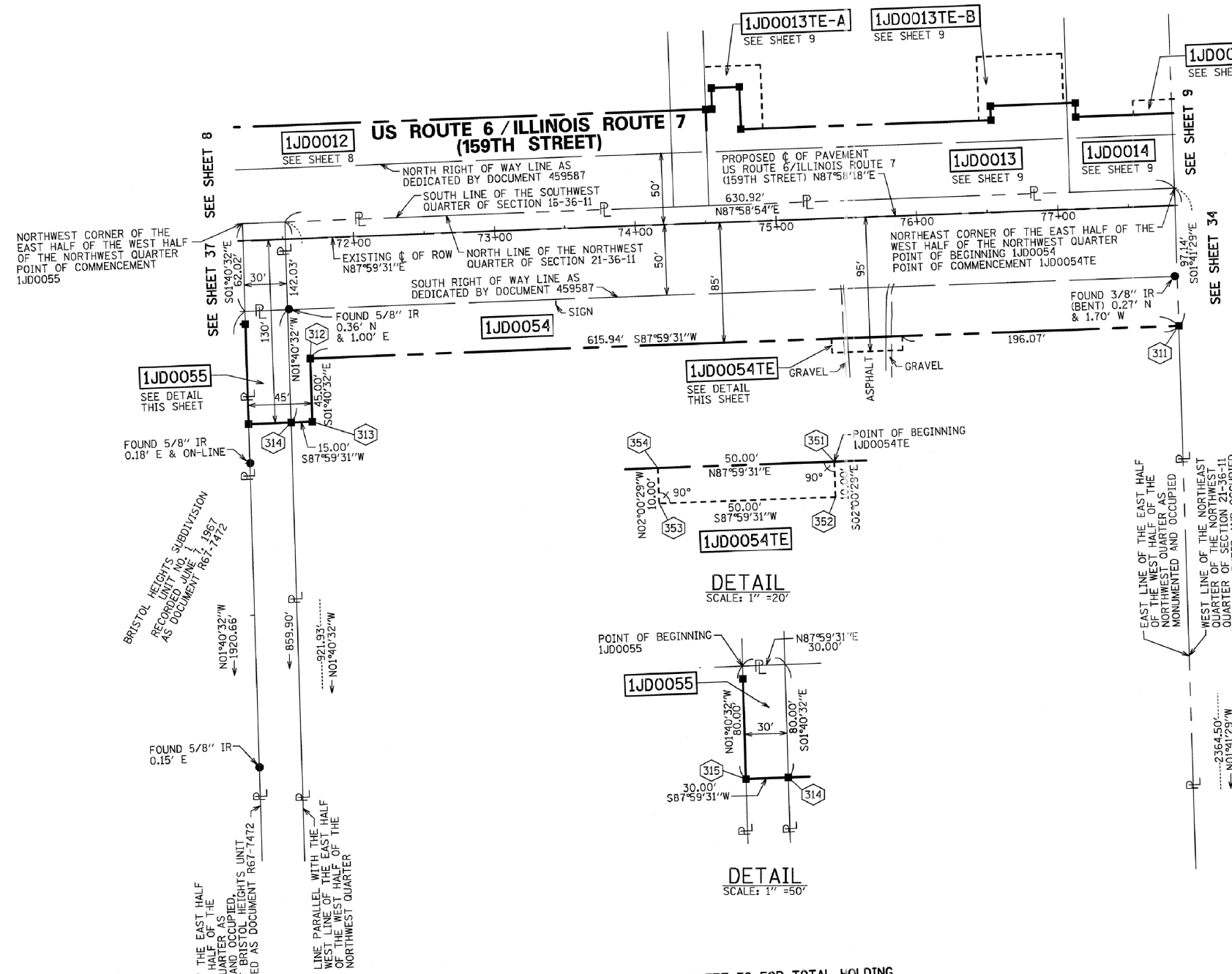

COORDINATE/STATION TABLE

Point	Northing	Easting	Station	Offset	
311	1796586.35	1080069.06	77+82.26	85.04	R
312	1796564.77	1079453.49	71+66.32	84.82	R
313	1796519.79	1079454.81	71+66.04	129.82	R
314	1796519.26	1079439.82	71+51.04	129.81	R
315	1796518.21	1079409.84	71+21.04	129.80	R
351	1796579.48	1079873.10	75+86.19	84.97	R
352	1796569.49	1079873.46	75+86.18	94.97	R
353	1796567.73	1079823.49	75+36.18	94.95	R
354	1796577.73	1079823.14	75+36.19	84.95	R

PROJECT COORDINATE VALUES AND BEARINGS ARE GROUND AND BASED ON ILLINOIS STATE PLANE, EAST ZONE. REFERENCE ELLIPSOID, WGS 1984 WITH A COMBINED SCALE FACTOR OF 0.9999544733.

- NOTES:
- ALL STATIONING SHOWN HEREON ARE GROUND DISTANCES IN FEET.
 - ALL OFFSETS ARE SHOWN HEREON ARE GROUND DISTANCES IN FEET.
 - ANY DISCREPANCY IN MEASUREMENT DISCOVERED UPON THE GROUND SHOULD BE PROMPTLY REPORTED TO THE SURVEYOR FOR EXPLANATION OR CORRECTION.
 - FOR BUILDING LINE AND OTHER RESTRICTIONS NOT SHOWN HEREON, REFER TO YOUR ABSTRACT, DEEDS, CONTRACTS AND ZONING ORDINANCES.

RECEIVED
AUG 29 2013

STATE OF ILLINOIS)
COUNTY OF COOK)

PLATS & LEGALS

CONTRACT NO. 60X92 SHEET 152 OF 207

THIS IS TO CERTIFY THAT WE, SPACECO, INC. AN ILLINOIS PROFESSIONAL DESIGN FIRM LAND SURVEYING CORPORATION, NUMBER 184-00157, HAVE SURVEYED THE PLAT OF HIGHWAYS SHOWN HEREON IN SECTIONS 15, 16, 17, 20, 21 AND 22 TOWNSHIP 36 NORTH, RANGE 11 EAST OF THE THIRD PRINCIPAL MERIDIAN, WILL COUNTY, THAT THE SURVEY IS TRUE AND COMPLETE AS SHOWN TO THE BEST OF MY KNOWLEDGE AND BELIEF, THAT THE PLAT CORRECTLY REPRESENTS SAID SURVEY, THAT ALL MONUMENTS FOUND AND ESTABLISHED ARE OF PERMANENT QUALITY AND OCCUPY THE POSITIONS SHOWN THEREON AND THAT THE MONUMENTS ARE SUFFICIENT TO ENABLE THE SURVEY TO BE RETRACED, MADE FOR THE DEPARTMENT OF TRANSPORTATION, STATE OF ILLINOIS.

DATED THIS _____ DAY OF _____ 20____ A.D., AT ROSEMONT, ILLINOIS

REBECCA Y. POPECK
ILLINOIS PROFESSIONAL LAND SURVEYOR NO. 035-003642
LICENSE EXPIRATION DATE: NOVEMBER 30, 2014

THIS PROFESSIONAL SERVICE CONFORMS TO THE CURRENT ILLINOIS MINIMUM STANDARDS FOR A BOUNDARY SURVEY.

SPACECO INC.

**CONSULTING ENGINEERS
SITE DEVELOPMENT ENGINEERS
LAND SURVEYORS**

9575 W. Higgins Road, Suite 700,
Rosemont, Illinois 60018
Phone: (847) 696-4060 Fax: (847) 696-4065

PLAT OF HIGHWAYS
STATE OF ILLINOIS
DEPARTMENT OF TRANSPORTATION
US ROUTE 6/IL ROUTE 7 (159TH ST)

SECTION: GOUGAR RD TO W. PARKER RD COUNTY: WILL
PROJECT: I-355 EXT. TO JOB NO.: R-91-023-97
WILL-COOK RD

STATION 71+21.04 TO STATION 77+82.26
SCALE: 1" = 50' SHEET 36 OF 54

BUREAU OF LAND ACQUISITION
201 WEST CENTER COURT
SCHAUMBURG, ILLINOIS 60196

PARCEL NUMBER	OWNER	TOTAL HOLDINGS ACRES	PART TAKEN ACRES	AREA IN EXISTING R.O.W. ACRES	REMAINDER AREA ACRES	EASEMENT AREA ACRES	EASEMENT PURPOSE	PERMANENT INDEX NUMBER	PROPERTY ACQUIRED BY
1JD00054	BRIAN K. BEARY	34.588	1.422	0.899	33.166			16-05-21-100-034	
1JD00054TE						0.011	TEMPORARY	16-05-21-100-043	
1JD00055	THE TOWNSHIP OF HOMER, AN ILLINOIS TOWNSHIP	1.372	0.055	0.000	1.317			16-05-21-100-035	

05/10/2012
REVISION DATE: 04/11/2012

STATION/OFFSET TABLE
REVISION: IDOT COMMENTS PER EMAIL ON 04/10/2012

SDS
MADE BY: SDS