

**PART OF THE WEST HALF OF THE NORTHWEST QUARTER OF SECTION 21  
TWP. 36 N., R. 11 E. OF THE 3RD. P.M., IN WILL COUNTY, ILLINOIS.**

PROJECT COORDINATE VALUES AND BEARINGS ARE GROUND AND BASED ON ILLINOIS STATE PLANE, EAST ZONE, REFERENCE ELLIPSOID, WGS 1984 WITH A COMBINED SCALE FACTOR OF 0.9999544733.

**NOTES:**

1. ALL STATIONING SHOWN HEREON ARE GROUND DISTANCES IN FEET.
2. ALL OFFSETS ARE SHOWN HEREON ARE GROUND DISTANCES IN FEET.
3. ANY DISCREPANCY IN MEASUREMENT DISCOVERED UPON THE GROUND SHOULD BE PROMPTLY REPORTED TO THE SURVEYOR FOR EXPLANATION OR CORRECTION.
4. FOR BUILDING LINE AND OTHER RESTRICTIONS NOT SHOWN HEREON, REFER TO YOUR ABSTRACT, DEEDS, CONTRACTS AND ZONING ORDINANCES.

BSL = BUILDING SETBACK LINE  
DE = DRAINAGE EASEMENT  
UE = UTILITY EASEMENT

- LIGHT
- FIRE HYDRANT
- AUXILIARY VALVE
- BUFFALO BOX
- WATER VALVE
- CATCH BASIN
- INLET
- STORM MANHOLE
- SANITARY MANHOLE
- UNIDENTIFIED MANHOLE
- FLARED END SECTION
- SIGN
- MAILBOX
- BX BUILDING CORNER
- CLF CHAIN LINK FENCE
- CMP CORRUGATED METAL PIPE
- CONC CONCRETE
- CO CLEAN-OUT
- ELEC ELECTRIC
- GM GAS METER
- IP IRON PIPE
- IR IRON ROD
- MON MONUMENT
- RCP REINFORCED CONC PIPE

**LEGEND**

- SECTION CORNER
- QUARTER SECTION CORNER
- SECTION LINE
- QUARTER SECTION LINE
- QUARTER, QUARTER SECTION LINE
- PLATTED LOT LINES
- PROPERTY (DEED) LINE
- APPARENT PROPERTY LINE
- CENTERLINE
- EXISTING RIGHT OF WAY LINE
- PROPOSED RIGHT OF WAY LINE
- PROPOSED EASEMENT
- PROPOSED CENTERLINE
- MEASURED DIMENSION
- COMPUTED DIMENSION
- RECORDED DIMENSION
- EXISTING BUILDING

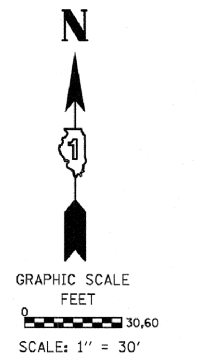

Bearings are referenced to the Illinois State Plane Coordinate Grid System, NAD83, East Zone, as provided by the Illinois Department of Transportation.

- IRON PIPE OR ROD FOUND ○ REPLACED AFTER CONSTRUCTION
- + CUT CROSS FOUND OR SET
- T1 T2 T3 THESE STAKES REFERENCE FOUND OR SET MONUMENTATION. SET 5/8 INCH IRON ROD FLUSH WITH GROUND TO TIE FOUND IRON STAKE IDENTIFIED BY COLORED PLASTIC CAP BEARING SURVEYORS REGISTRATION NUMBER.
- BT1 BT2 BT3 THESE STAKES, IN CULTIVATED AREAS, REFERENCE FOUND OR SET MONUMENTATION. BURIED 5/8 INCH IRON ROD 20 INCHES BELOW GROUND TO TIE FOUND IRON STAKE. IDENTIFIED BY COLORED PLASTIC CAP BEARING SURVEYORS REGISTRATION NUMBER.
- STAKING OF PROPOSED RIGHT OF WAY. SET DIVISION OF HIGHWAYS SURVEY MARKER TO MONUMENT THE POSITION SHOWN, IDENTIFIED BY INSCRIPTION DATA AND SURVEYORS REGISTRATION NUMBER.
- M STAKING OF PROPOSED RIGHT OF WAY IN CULTIVATED AREAS. BURIED 5/8 INCH METAL ROD 20 INCHES BELOW GROUND TO MARK FUTURE SURVEY MARKER POSITION IDENTIFIED BY COLORED PLASTIC CAP BEARING SURVEYORS REGISTRATION NUMBER.
- PERMANENT SURVEY MARKER, I.D.O.T. STANDARD 2135 (TO BE SET BY OTHERS)
- RIGHT OF WAY STAKING PROPOSED TO BE SET

**COORDINATE/STATION TABLE**

Point	Northing	Easting	Station	Offset
91	1796636.95	1078746.81	64+62.63	12.33 L
316	1796589.18	1079407.76	71+21.48	58.80 R
317	1796583.80	1079254.33	69+67.95	58.75 R
318	1796551.73	1079224.25	69+36.75	89.74 R
319	1796545.42	1079158.40	68+70.72	93.71 R
320	1796579.17	1079122.41	68+35.95	58.70 R
321	1796575.85	1079027.67	67+41.16	58.67 R
322	1796564.86	1079028.06	67+41.15	69.67 R
323	1796563.46	1078988.08	67+01.15	69.65 R
324	1796488.49	1078990.28	67+00.69	144.65 R
325	1796487.96	1078975.28	66+85.69	144.65 R
326	1796487.44	1078960.29	66+70.69	144.64 R
327	1796562.41	1078958.10	66+71.15	69.64 R
328	1796557.92	1078830.10	65+43.07	69.60 R
329	1796520.50	1078790.15	65+01.82	105.58 R

RECEIVED  
AUG 29 2013  
PLATS & LEGALS

STATE OF ILLINOIS )  
COUNTY OF COOK )

THIS IS TO CERTIFY THAT WE, SPACECO, INC. AN ILLINOIS PROFESSIONAL DESIGN FIRM LAND SURVEYING CORPORATION, NUMBER 184-001157, HAVE SURVEYED THE PLAT OF HIGHWAYS SHOWN HEREON IN SECTIONS 15, 16, 17, 20, 21 AND 22 TOWNSHIP 36 NORTH, RANGE 11 EAST OF THE THIRD PRINCIPAL MERIDIAN, WILL COUNTY, THAT THE SURVEY IS TRUE AND COMPLETE AS SHOWN TO THE BEST OF MY KNOWLEDGE AND BELIEF, THAT THE PLAT CORRECTLY REPRESENTS SAID SURVEY, THAT ALL MONUMENTS FOUND AND ESTABLISHED ARE OF PERMANENT QUALITY AND OCCUPY THE POSITIONS SHOWN THEREON AND THAT THE MONUMENTS ARE SUFFICIENT TO ENABLE THE SURVEY TO BE RETRACED, MADE FOR THE DEPARTMENT OF TRANSPORTATION, STATE OF ILLINOIS.

DATED THIS \_\_\_\_\_ DAY OF \_\_\_\_\_ 20\_\_\_\_ A.D., AT ROSEMONT, ILLINOIS

REBECCA Y. POPECK  
ILLINOIS PROFESSIONAL LAND SURVEYOR NO. 035-003642  
LICENSE EXPIRATION DATE: NOVEMBER 30, 2014

THIS PROFESSIONAL SERVICE CONFORMS TO THE CURRENT ILLINOIS MINIMUM STANDARDS FOR A BOUNDARY SURVEY.

UPDATED OWNER OF PARCEL 1JD0056  
STATION/OFFSET TABLE  
SEE SHEET 37 UPDATED TO SEE SHEET 36  
REVISION: IDOT COMMENTS PER EMAIL ON 04/10/2012

RYP  
SDS  
RYP  
MADE BY: SDS

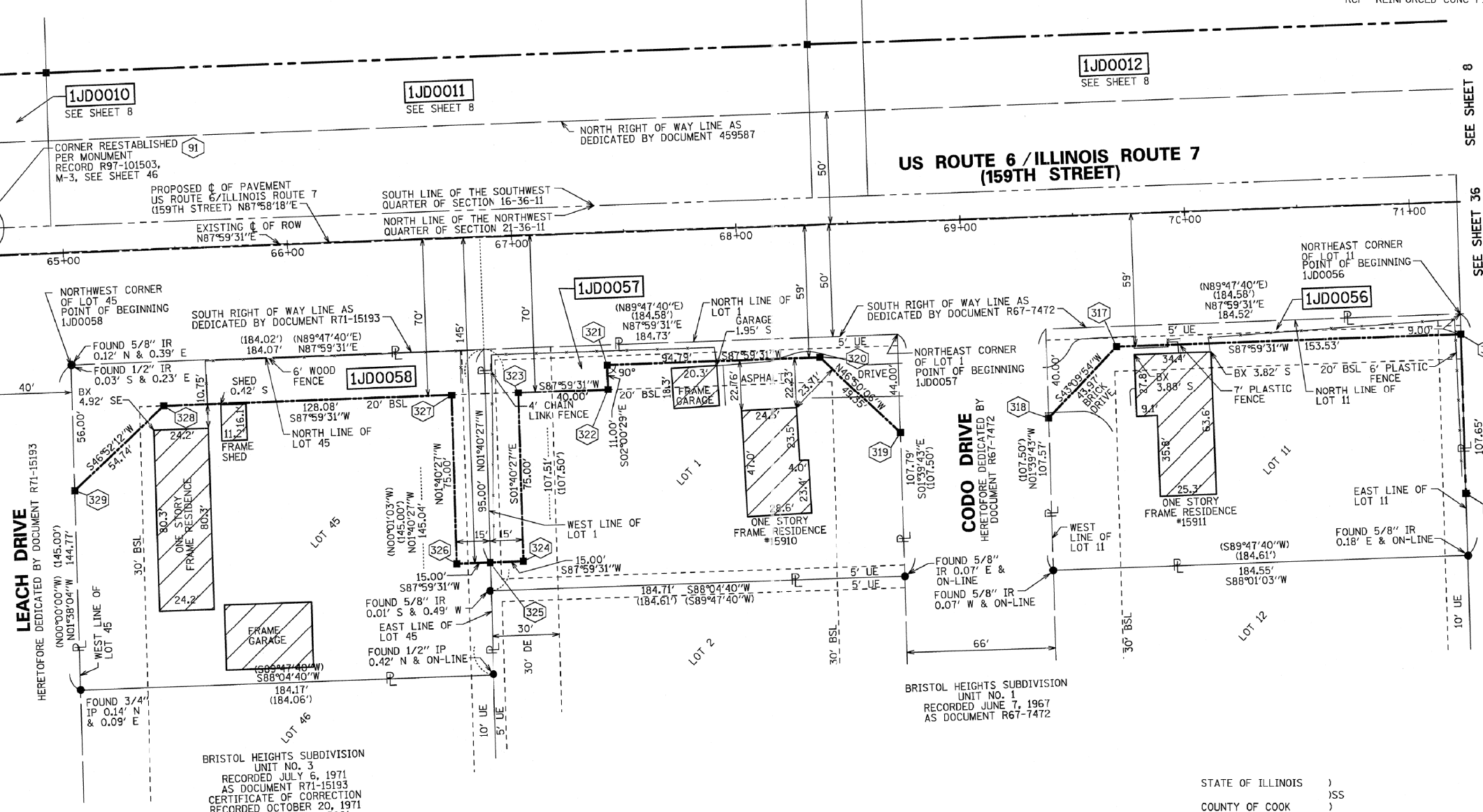

PARCEL NUMBER	OWNER	TOTAL HOLDINGS ACRES	PART TAKEN ACRES	AREA IN EXISTING R.O.W. ACRES	REMAINDER AREA ACRES	EASEMENT AREA ACRES	EASEMENT PURPOSE	PERMANENT INDEX NUMBER	PROPERTY ACQUIRED BY
1JD0056	NAYMA, INC.	0.456	0.049	0.000	0.407			16-05-21-103-001	
1JD0057	FRED P. BALAS	0.456	0.092	0.000	0.364			16-05-21-101-001	
1JD0058	JOHN SYNOWIEC AND REBECCA SYNOWIEC, HUSBAND AND WIFE, AS TENANTS BY THE ENTIRETY	0.612	0.127	0.000	0.485			16-05-21-101-005	

REVISION DATE: 04/11/2012

BRISTOL HEIGHTS SUBDIVISION  
UNIT NO. 3  
RECORDED JULY 6, 1971  
AS DOCUMENT R71-15193  
CERTIFICATE OF CORRECTION  
RECORDED OCTOBER 20, 1971  
AS DOCUMENT R71-25801

BRISTOL HEIGHTS SUBDIVISION  
UNIT NO. 1  
RECORDED JUNE 7, 1967  
AS DOCUMENT R67-7472

CODO DRIVE  
HEREFORE DEDICATED BY  
DOCUMENT R67-7472

LEACH DRIVE  
HEREFORE DEDICATED BY DOCUMENT R71-15193

SEE SHEET 39

SEE SHEET 8

SEE SHEET 36

SEE SHEET 6

SEE SHEET 39

SEE SHEET 39

SEE SHEET 39

SEE SHEET 39