

**PART OF THE EAST HALF OF THE NORTHEAST QUARTER OF SECTION 20
TWP. 36 N., R. 11 E. OF THE 3RD. P.M., IN WILL COUNTY, ILLINOIS.**

PARCEL NUMBER	OWNER	TOTAL HOLDINGS ACRES	PART TAKEN ACRES	AREA IN EXISTING R.O.W. ACRES	REMAINDER AREA ACRES	EASEMENT AREA ACRES	EASEMENT PURPOSE	PERMANENT INDEX NUMBER	PROPERTY ACQUIRED BY
1J00009	GEORGE S. GATSES AND TED GATSES	5.214	0.275	0.000	4.939	0.011	TEMPORARY	16-05-20-202-008	
1J00009TE-A						0.023	TEMPORARY	16-05-20-202-009	
1J00009TE-B									
1J00000	ST. GEORGE PLAZA, INC.	5.933	1.217	0.918	4.716			16-05-20-200-020	

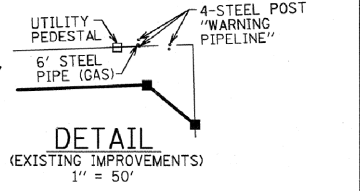
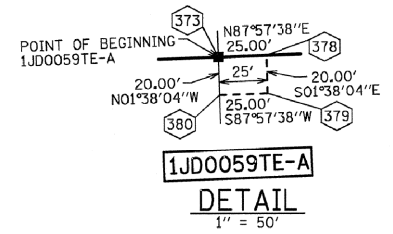
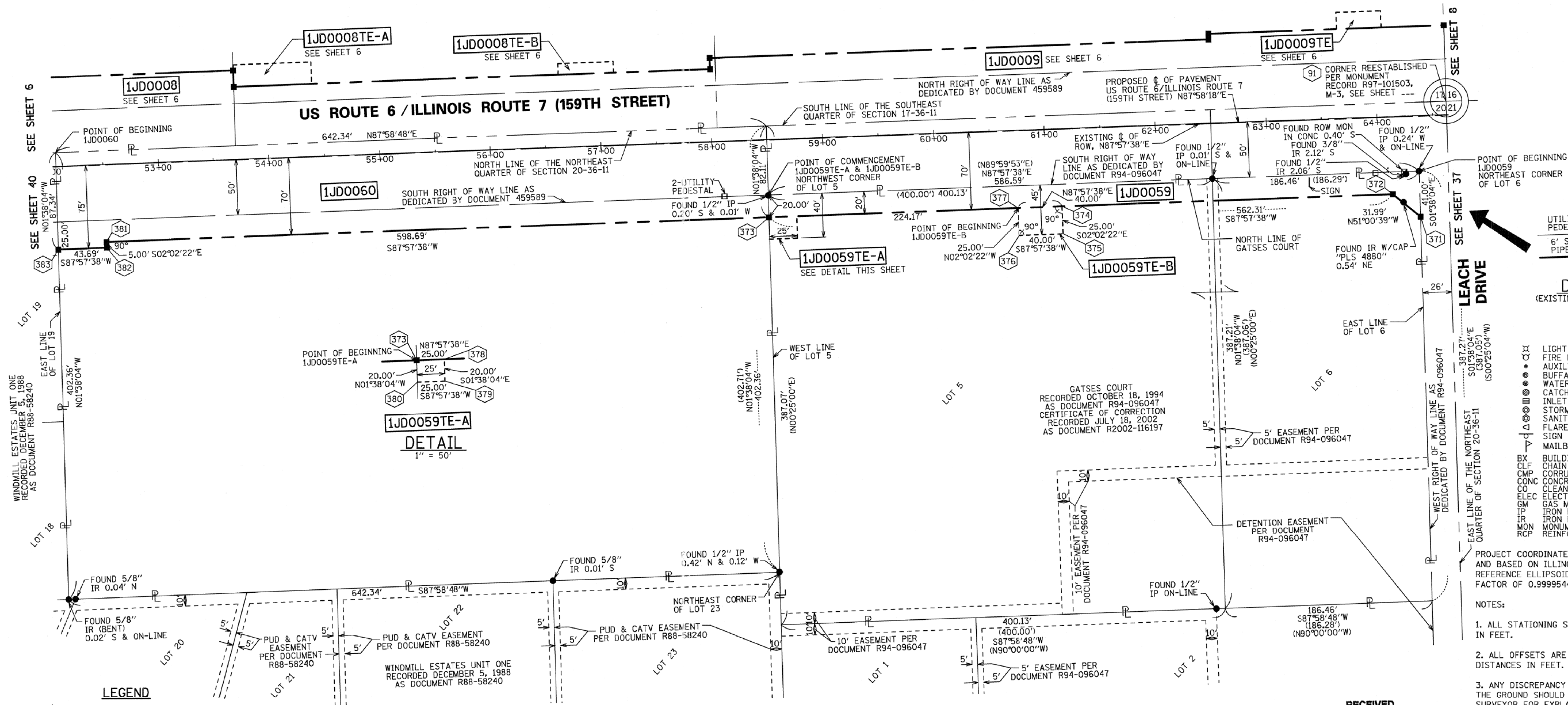
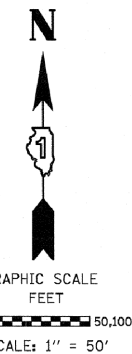

- LEGEND**
- LIGHT
 - FIRE HYDRANT
 - AUXILIARY VALVE
 - BUFFALO BOX
 - WATER VALVE
 - CATCH BASIN
 - INLET
 - STORM MANHOLE
 - SANITARY MANHOLE
 - FLARED END SECTION
 - SIGN
 - MAILBOX
 - BX BUILDING CORNER
 - CLF CHAIN LINK FENCE
 - CMP CORRUGATED METAL PIPE
 - CONC CONCRETE
 - CO CLEAN-OUT
 - ELEC ELECTRIC
 - GM GAS METER
 - IP IRON PIPE
 - IR IRON ROD
 - MON MONUMENT
 - MCP REINFORCED CONC PIPE
 - PUD & CATV = PUD & CATV
 - PUBLIC UTILITY, DRAINAGE AND CABLE TV EASEMENT

PROJECT COORDINATE VALUES AND BEARINGS ARE GROUND AND BASED ON ILLINOIS STATE PLANE, EAST ZONE. REFERENCE ELLIPSOID, WGS 1984 WITH A COMBINED SCALE FACTOR OF 0.9999544733.

- NOTES:**
1. ALL STATIONING SHOWN HEREON ARE GROUND DISTANCES IN FEET.
 2. ALL OFFSETS ARE SHOWN HEREON ARE GROUND DISTANCES IN FEET.
 3. ANY DISCREPANCY IN MEASUREMENT DISCOVERED UPON THE GROUND SHOULD BE PROMPTLY REPORTED TO THE SURVEYOR FOR EXPLANATION OR CORRECTION.
 4. FOR BUILDING LINE AND OTHER RESTRICTIONS NOT SHOWN HEREON, REFER TO YOUR ABSTRACT, DEEDS, CONTRACTS AND ZONING ORDINANCES.

RECEIVED
AUG 29 2013
PLATS & LEGALS

STATE OF ILLINOIS)
COUNTY OF COOK)

THIS IS TO CERTIFY THAT WE, SPACECO, INC. AN ILLINOIS PROFESSIONAL DESIGN FIRM LAND SURVEYING CORPORATION, NUMBER 184-001157, HAVE SURVEYED THE PLAT OF HIGHWAYS SHOWN HEREON IN SECTIONS 15, 16, 17, 20, 21 AND 22 TOWNSHIP 36 NORTH, RANGE 11 EAST OF THE THIRD PRINCIPAL MERIDIAN, WILL COUNTY, THAT THE SURVEY IS TRUE AND COMPLETE AS SHOWN TO THE BEST OF MY KNOWLEDGE AND BELIEF, THAT THE PLAT CORRECTLY REPRESENTS SAID SURVEY, THAT ALL MONUMENTS FOUND AND ESTABLISHED ARE OF PERMANENT QUALITY AND OCCUPY THE POSITIONS SHOWN THEREON AND THAT THE MONUMENTS ARE SUFFICIENT TO ENABLE THE SURVEY TO BE RETRACED, MADE FOR THE DEPARTMENT OF TRANSPORTATION, STATE OF ILLINOIS.

DATED THIS _____ DAY OF _____ 20____ A.D., AT ROSEMONT, ILLINOIS

REBECCA Y. POPECK
ILLINOIS PROFESSIONAL LAND SURVEYOR NO. Q35-003642
LICENSE EXPIRATION DATE: NOVEMBER 30, 2014

THIS PROFESSIONAL SERVICE CONFORMS TO THE CURRENT ILLINOIS MINIMUM STANDARDS FOR A BOUNDARY SURVEY.

COORDINATE/STATION TABLE

Point	Northing	Easting	Station	Offset
91	1796636.95	1078746.81	64+62.63	12.33 L
371	1796533.16	1078723.76	64+35.92	90.57 R
372	1796553.29	1078698.90	64+11.79	69.58 R
373	1796533.28	1078136.95	58+49.48	69.69 R
374	1796542.68	1078400.95	61+13.65	69.64 R
375	1796517.69	1078401.84	61+13.65	94.64 R
376	1796516.27	1078361.86	60+73.65	94.65 R
377	1796541.26	1078360.97	60+73.65	69.65 R
378	1796534.17	1078161.93	58+74.48	69.68 R
379	1796514.17	1078162.50	58+74.34	89.68 R
380	1796513.29	1078137.52	58+49.34	89.69 R
381	1796511.97	1077538.63	52+50.79	69.81 R
382	1796506.97	1077538.81	52+50.79	74.81 R
383	1796505.42	1077495.15	52+07.10	74.81 R

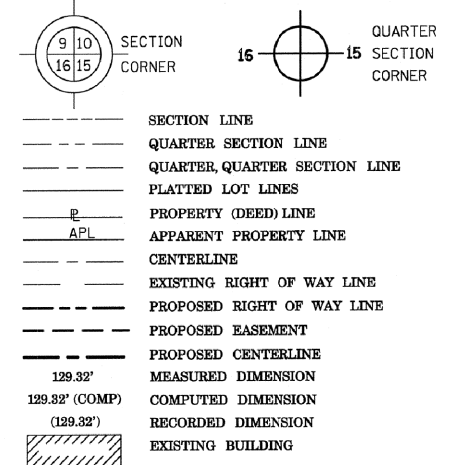

- IRON PIPE OR ROD FOUND ○ REPLACED AFTER CONSTRUCTION
- + CUT CROSS FOUND OR SET
- T1 THESE STAKES REFERENCE FOUND OR SET MONUMENTATION. SET 5/8 INCH IRON ROD FLUSH WITH GROUND TO TIE FOUND IRON STAKE IDENTIFIED BY COLORED PLASTIC CAP BEARING SURVEYORS REGISTRATION NUMBER.
- T2
- T3
- BT1 THESE STAKES, IN CULTIVATED AREAS, REFERENCE FOUND OR SET MONUMENTATION. BURIED 5/8 INCH IRON ROD 20 INCHES BELOW GROUND TO TIE FOUND IRON STAKE, IDENTIFIED BY COLORED PLASTIC CAP BEARING SURVEYORS REGISTRATION NUMBER.
- BT2
- BT3
- STAKING OF PROPOSED RIGHT OF WAY. SET DIVISION OF HIGHWAYS SURVEY MARKER TO MONUMENT THE POSITION SHOWN. IDENTIFIED BY INSCRIPTION DATA AND SURVEYORS REGISTRATION NUMBER.
- M STAKING OF PROPOSED RIGHT OF WAY IN CULTIVATED AREAS. BURIED 5/8 INCH METAL ROD 20 INCHES BELOW GROUND TO MARK FUTURE SURVEY MARKER POSITION IDENTIFIED BY COLORED PLASTIC CAP BEARING SURVEYORS REGISTRATION NUMBER.
- PERMANENT SURVEY MARKER, I.D.O.T. STANDARD 2135 (TO BE SET BY OTHERS)
- RIGHT OF WAY STAKING PROPOSED TO BE SET

Bearings are referenced to the Illinois State Plane Coordinate Grid System, NAD83, East Zone, as provided by the Illinois Department of Transportation.

REVISION DATE: 05/10/2012

REVISION: STATION/OFFSET TABLE

MADE BY: SDS

SPACECO INC.
CONSULTING ENGINEERS
SITE DEVELOPMENT ENGINEERS
LAND SURVEYORS
9575 W. Higgins Road, Suite 700,
Rosemont, Illinois 60018
Phone: (847) 696-4060 Fax: (847) 696-4065

PLAT OF HIGHWAYS
STATE OF ILLINOIS
DEPARTMENT OF TRANSPORTATION
US ROUTE 6/ILLINOIS ROUTE 7 (159TH ST)
SECTION: GOUGAR RD TO W. PARKER RD COUNTY: WILL
PROJECT: I-355 EXT. TO JOB NO.: R-91-023-97
WILL-COOK RD
STATION 52+07.10 TO STATION 64+62.63
SCALE: 1" = 50' SHEET 39 OF 54

BUREAU OF LAND ACQUISITION
201 WEST CENTER COURT
SCHAUMBURG, ILLINOIS 60196