

**PART OF THE EAST HALF OF THE NORTHWEST QUARTER OF SECTION 20
TWP. 36 N., R. 11 E. OF THE 3RD. P.M., IN WILL COUNTY, ILLINOIS.**

34 CORNER RE-ESTABLISHED PER MONUMENT RECORD R2007-147207. SEE DETAIL "B", SHEET 5
NORTHEAST CORNER OF THE NORTHWEST QUARTER OF SECTION 20-36-11 M-1, SEE SHEET 47
POINT OF BEGINNING 1JDD0066A POINT OF COMMENCEMENT 1JDD0066TE, 1JDD0067 & 1JDD0067TE

LEGEND

- SECTION CORNER
- QUARTER CORNER
- SECTION LINE
- QUARTER SECTION LINE
- QUARTER, QUARTER SECTION LINE
- PLATTED LOT LINES
- PROPERTY (DEED) LINE
- APPARENT PROPERTY LINE
- CENTERLINE
- EXISTING RIGHT OF WAY LINE
- PROPOSED RIGHT OF WAY LINE
- PROPOSED EASEMENT
- PROPOSED CENTERLINE
- MEASURED DIMENSION
- COMPUTED DIMENSION
- RECORDED DIMENSION
- EXISTING BUILDING

- IRON PIPE OR ROD FOUND
- REPLACED AFTER CONSTRUCTION
- + CUT CROSS FOUND OR SET
- TI THESE STAKES REFERENCE FOUND OR SET MONUMENTATION. SET 5/8 INCH IRON ROD FLUSH WITH GROUND TO TIE FOUND IRON STAKE IDENTIFIED BY COLORED PLASTIC CAP BEARING SURVEYORS REGISTRATION NUMBER.
- BT1 THESE STAKES, IN CULTIVATED AREAS, REFERENCE FOUND OR SET MONUMENTATION.
- BT2 BURIED 5/8 INCH IRON ROD 20 INCHES BELOW GROUND TO TIE FOUND IRON STAKE. IDENTIFIED BY COLORED PLASTIC CAP BEARING SURVEYORS REGISTRATION NUMBER.
- BT3
- STAKING OF PROPOSED RIGHT OF WAY. SET DIVISION OF HIGHWAYS SURVEY MARKER TO MONUMENT THE POSITION SHOWN. IDENTIFIED BY INSCRIPTION DATA AND SURVEYORS REGISTRATION NUMBER.
- M STAKING OF PROPOSED RIGHT OF WAY IN CULTIVATED AREAS. BURIED 5/8 INCH METAL ROD 20 INCHES BELOW GROUND TO MARK FUTURE SURVEY MARKER POSITION IDENTIFIED BY COLORED PLASTIC CAP BEARING SURVEYORS REGISTRATION NUMBER.
- ⊙ PERMANENT SURVEY MARKER, I.D.O.T. STANDARD 2135 (TO BE SET BY OTHERS)
- RIGHT OF WAY STAKING PROPOSED TO BE SET

Bearings are referenced to the Illinois State Plane Coordinate Grid System, NAD83, East Zone, as provided by the Illinois Department of Transportation.

COORDINATE/STATION TABLE

Point	Northing	Easting	Station	Offset	
34	1795544.28	1076119.28	38+33.47	12.72	L
395	1796461.51	1076121.62	38+32.88	70.08	R
402	1796461.11	1076110.53	38+21.78	70.08	R
403	1796469.11	1076110.24	38+21.77	62.08	R
404	1796468.33	1076088.41	37+99.93	62.09	R
405	1796446.51	1076122.04	38+32.77	85.08	R
406	1796445.34	1076089.06	37+99.77	85.09	R
407	1796463.88	1075963.60	36+75.04	62.12	R
408	1796440.89	1075964.24	36+74.87	85.12	R
409	1796455.88	1075963.83	36+74.98	70.12	R
410	1796451.42	1075838.65	35+49.73	70.15	R
411	1796435.89	1075964.38	36+74.83	90.12	R
412	1796434.57	1075927.41	36+37.83	90.13	R
413	1796454.56	1075926.69	36+37.83	70.13	R
414	1796451.74	1075847.71	35+58.79	70.15	R
415	1796431.76	1075848.42	35+58.79	90.15	R
416	1796431.43	1075839.21	35+49.58	90.15	R
417	1796446.96	1075713.48	34+24.47	70.18	R
418	1796430.33	1075808.45	35+18.79	90.15	R
419	1796450.32	1075807.73	35+18.79	70.15	R
420	1796443.62	1075619.84	33+30.77	70.20	R
421	1796428.63	1075620.37	33+30.78	85.20	R
422	1796427.50	1075588.72	32+99.11	85.21	R

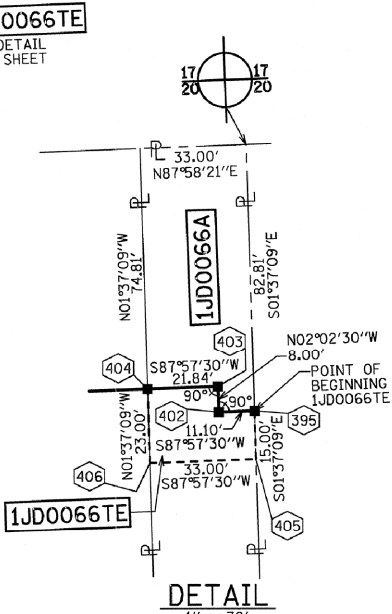
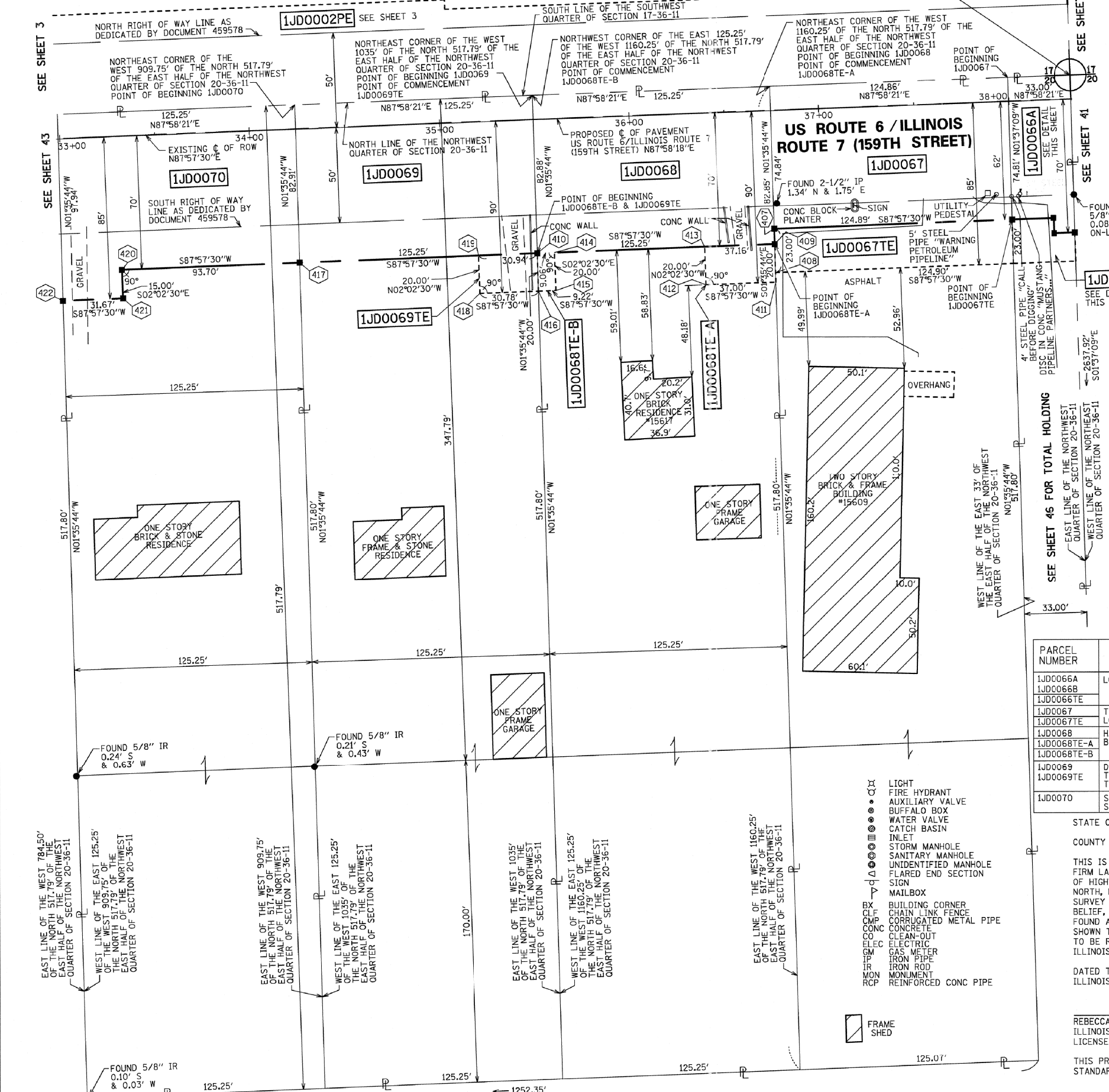
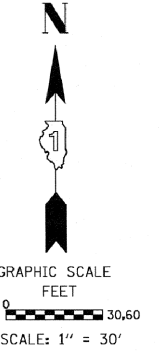

PARCEL NUMBER	OWNER	TOTAL HOLDINGS ACRES	PART TAKEN ACRES	AREA IN EXISTING R.O.W. ACRES	REMAINDER AREA ACRES	EASEMENT AREA SF ACRES	EASEMENT PURPOSE	PERMANENT INDEX NUMBER	PROPERTY ACQUIRED BY
1JDD0066A 1JDD0066B 1JDD0066TE	LOCKPORT SITE 5, LLC	54.464	0.059 0.074	0.048 0.048	54.331			16-05-20-100-034	
1JDD0067 1JDD0067TE	THE FIRST APOSTOLIC CHURCH OF LOCKPORT	1.485	0.215	0.180	1.270	0.015	TEMPORARY	16-05-20-100-012 16-05-20-100-035	
1JDD0068 1JDD0068TE-A 1JDD0068TE-B	HAROLD P. BUMBER AND WINIFRED D. BUMBER, HIS WIFE, IN JOINT TENANCY	1.489	0.238	0.181	1.251	0.017 0.004	TEMPORARY	16-05-20-100-011 16-05-20-100-018	
1JDD0069 1JDD0069TE	DOLORES K. SPANGLER, AS TRUSTEE OF THE DOLORES K. SPANGLER 2011 LIVING TRUST DATED SEPTEMBER 26, 2011	1.489	0.238	0.181	1.251	0.014	TEMPORARY	16-05-20-100-010 16-05-20-100-019	
1JDD0070	SHERRY L. LOY AND LISA M. STEVENS, IN JOINT TENANCY	1.489	0.249	0.181	1.240			16-05-20-100-009 16-05-20-100-020	

STATE OF ILLINOIS)
COUNTY OF COOK)
RECEIVED AUG 29 2013
CONTRACT NO. 60X92 SHEET 158 OF 207

THIS IS TO CERTIFY THAT WE, SPACECO, INC. AN ILLINOIS PROFESSIONAL LAND SURVEYING CORPORATION, NUMBER 184-001157, HAVE SURVEYED THE PLAT OF HIGHWAYS SHOWN HEREON IN SECTIONS 15, 16, 17, 20, 21 AND 22 TOWNSHIP 36 NORTH, RANGE 11 EAST OF THE THIRD PRINCIPAL MERIDIAN, WILL COUNTY, THAT THE SURVEY IS TRUE AND COMPLETE AS SHOWN TO THE BEST OF MY KNOWLEDGE AND BELIEF, THAT THE PLAT CORRECTLY REPRESENTS SAID SURVEY, THAT ALL MONUMENTS FOUND AND ESTABLISHED ARE OF PERMANENT QUALITY AND OCCUPY THE POSITIONS SHOWN THEREON AND THAT THE MONUMENTS ARE SUFFICIENT TO ENABLE THE SURVEY TO BE RETRACED, MADE FOR THE DEPARTMENT OF TRANSPORTATION, STATE OF ILLINOIS.

DATED THIS _____ DAY OF _____ 20____ A.D., AT ROSEMONT, ILLINOIS

REBECCA Y. POPECK
ILLINOIS PROFESSIONAL LAND SURVEYOR NO. Q35-003642
LICENSE EXPIRATION DATE: NOVEMBER 30, 2014

THIS PROFESSIONAL SERVICE CONFORMS TO THE CURRENT ILLINOIS MINIMUM STANDARDS FOR A BOUNDARY SURVEY.

UPDATE OWNER FOR PARCEL 1JDD0069 & 69TE
REVISION: STATION/OFFSET TABLE
SDS MADE BY: SDS

SPACECO INC.
CONSULTING ENGINEERS
SITE DEVELOPMENT ENGINEERS
LAND SURVEYORS
9575 W. Higgins Road, Suite 700,
Rosemont, Illinois 60018
Phone: (847) 696-4060 Fax: (847) 696-4065

PLAT OF HIGHWAYS
STATE OF ILLINOIS
DEPARTMENT OF TRANSPORTATION
US ROUTE 6/IL ROUTE 7 (159TH ST)
SECTION: GOUGAR RD TO W. PARKER RD COUNTY: WILL
PROJECT: I-355 EXT. TO JOB NO.: R-91-023-97
WILL-COOK RD
STATION 32+99.11 TO STATION 38+32.88
SCALE: 1" = 30' SHEET 42 OF 54
BUREAU OF LAND ACQUISITION
201 WEST CENTER COURT
SCHAUMBURG, ILLINOIS 60196

12/19/2012
REVISION DATE: 05/10/2012