

PART OF SECTION 14 AND 23, T36N, R11E, OF THE 3RD PM, WILL COUNTY, ILLINOIS

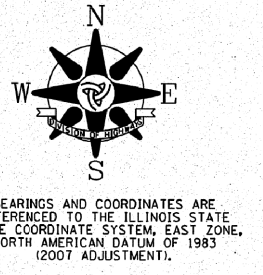

PARCEL NO.	OWNER	PERMANENT INDEX NUMBER	TOTAL HOLDING	AREA TAKING	PREVIOUSLY DEDICATED	REMAINDER	EASEMENTS		EASEMENT PURPOSE	PROPERTY ACQUIRED BY
							TEMP	PERM		
IJD0200-A	STANDARD BANK AND TRUST COMPANY, AS TRUSTEE UNDER TRUST AGREEMENT DATED THE 18TH DAY OF APRIL, 1966, AND KNOWN AS TRUST NUMBER 2860	16-05-14-300-002 16-05-14-300-003 16-05-14-300-005 16-05-14-300-006 16-05-14-300-008	127.371 AC	3.319 AC 2.194 AC	1.740 AC 1.391 AC	121.858 AC			CONSTRUCTION	
IJD0201	WILLIAM DELBERTO AND LUCILLE DELBERTO AND MICHAEL DELBERTO, IN JOINT TENANCY	16-05-23-100-031	1.049 AC	0.467 AC	0.379 AC	0.582 AC	0.018 AC		CONSTRUCTION	
IJD0202	HARRIS N.A., AS SUCCESSOR TO NLSB, AS TRUSTEE UNDER TRUST AGREEMENT DATED THE 30TH OF JULY, 1993, AND KNOWN AS TRUST NUMBER 1744	16-05-23-100-032 16-05-23-100-033	3.382 AC	0.664 AC	0.547 AC	2.718 AC	0.024 AC		CONSTRUCTION	
IJD0204	EDWARD STINE AND CAROL STINE TRUSTEES UNDER THE STINE LIVING TRUST DATED FEBRUARY 20, 1997	16-05-23-100-019 16-05-23-100-044	3.351 AC	0.334 AC	0.243 AC	3.017 AC	0.036 AC		CONSTRUCTION	
IJD0205	STANDARD BANK AND TRUST COMPANY AS TRUSTEE OF THE TRUST AGREEMENT, DATED JANUARY 7, 1998 AND KNOWN AS TRUST NUMBER 15637	16-05-23-100-002 16-05-23-100-004 16-05-23-100-045	4.535 AC	0.452 AC	0.329 AC	4.083 AC	0.027 AC 0.033 AC		CONSTRUCTION CONSTRUCTION	
IJD0207	STANDARD BANK AND TRUST COMPANY AS TRUSTEE OF THE TRUST AGREEMENT, DATED APRIL 29, 2013 AND KNOWN AS TRUST NUMBER 21478	16-05-23-100-005	1.000 AC	0.223 AC	0.163 AC	0.777 AC	0.174 AC		DRAINAGE	

*SEE SHEET 3 FOR PARCEL IJD0200-B

LINE LEGEND

⊙	N 88°01'28" E	12.00'	⊙	S 1°58'13" E	20.00'
⊙	N 88°01'28" E	18.00'	⊙	S 1°57'22" E	20.00'
⊙	S 1°58'32" E	43.00'	⊙	S 88°02'38" W	77.97'
⊙	S 88°01'28" W	18.00'	⊙	S 1°41'57" E	20.00'
⊙	S 1°38'31" E	30.00'	⊙	S 88°02'38" W	25.97'
⊙	S 88°02'38" W	75.50'	⊙	S 1°57'22" E	20.00'
⊙	S 31°57'04" E	54.22'	⊙	S 88°02'38" W	33.07'
⊙	N 88°21'29" E	20.00'	⊙	N 1°57'22" W	10.50'
⊙	S 1°38'31" E	54.00'	⊙	S 88°02'38" W	55.00'
⊙	S 88°21'29" E	20.00'	⊙	N 1°57'22" W	9.50'
⊙	S 1°38'31" E	25.00'	⊙	S 1°41'57" E	20.00'
⊙	S 88°02'38" W	24.70'	⊙	S 1°41'57" E	40.00'
⊙	N 1°57'22" W	25.00'	⊙	S 88°02'38" W	36.16'
⊙	N 88°02'38" E	24.84'	⊙	N 1°57'22" W	40.00'
⊙	S 1°57'22" W	30.00'	⊙	N 88°02'38" E	36.34'
⊙	S 88°02'38" W	9.16'	⊙	S 1°41'57" E	20.00'
⊙	S 1°57'22" E	25.00'	⊙	N 88°02'38" E	33.66'
⊙	S 88°02'38" W	15.38'	⊙	S 1°57'22" W	40.00'
⊙	S 1°58'13" E	20.00'	⊙	S 88°02'38" W	37.81'
⊙	N 1°57'22" W	20.00'	⊙	N 88°02'38" E	17.61'
⊙	S 1°58'13" E	20.00'	⊙	S 88°02'38" E	22.39'
⊙	S 88°02'38" W	44.53'	⊙	S 1°58'31" E	65.42'
⊙	N 1°57'22" W	12.00'	⊙	N 88°01'28" E	45.00'
⊙	N 1°57'22" W	17.50'			
⊙	N 1°57'22" W	8.00'			
⊙	S 88°02'38" W	32.00'			

FOUND 3/4" IRON ROD PER DOC. NO. R97-101494 REC. 11/14/1997

SEE CONTINUATION AT LEFT

BEGIN PROJECT

170+64.48/2.80' LT. 159TH STREET
20+02.81/2.64' RT. PARKER ROAD
P.O.B. IJD0201
P.O.C. IJD0201TE;
IJD0202;
IJD0202TE;
IJD0202PE;
IJD0204;
IJD0204TE;
IJD0205;
IJD0205TE-A;
IJD0205TE-B;
IJD0205PE;
IJD0207;
IJD0207TE

SEE SHEET 12 FOR "IJD0200" TOTAL HOLDING DETAIL

NOTE:
PROPOSED ϕ OF CONSTRUCTION AND ϕ OF RIGHT OF WAY ARE NOT PARALLEL.
SEE ϕ DETAILS ON SHEETS FOR RELATIONSHIP.

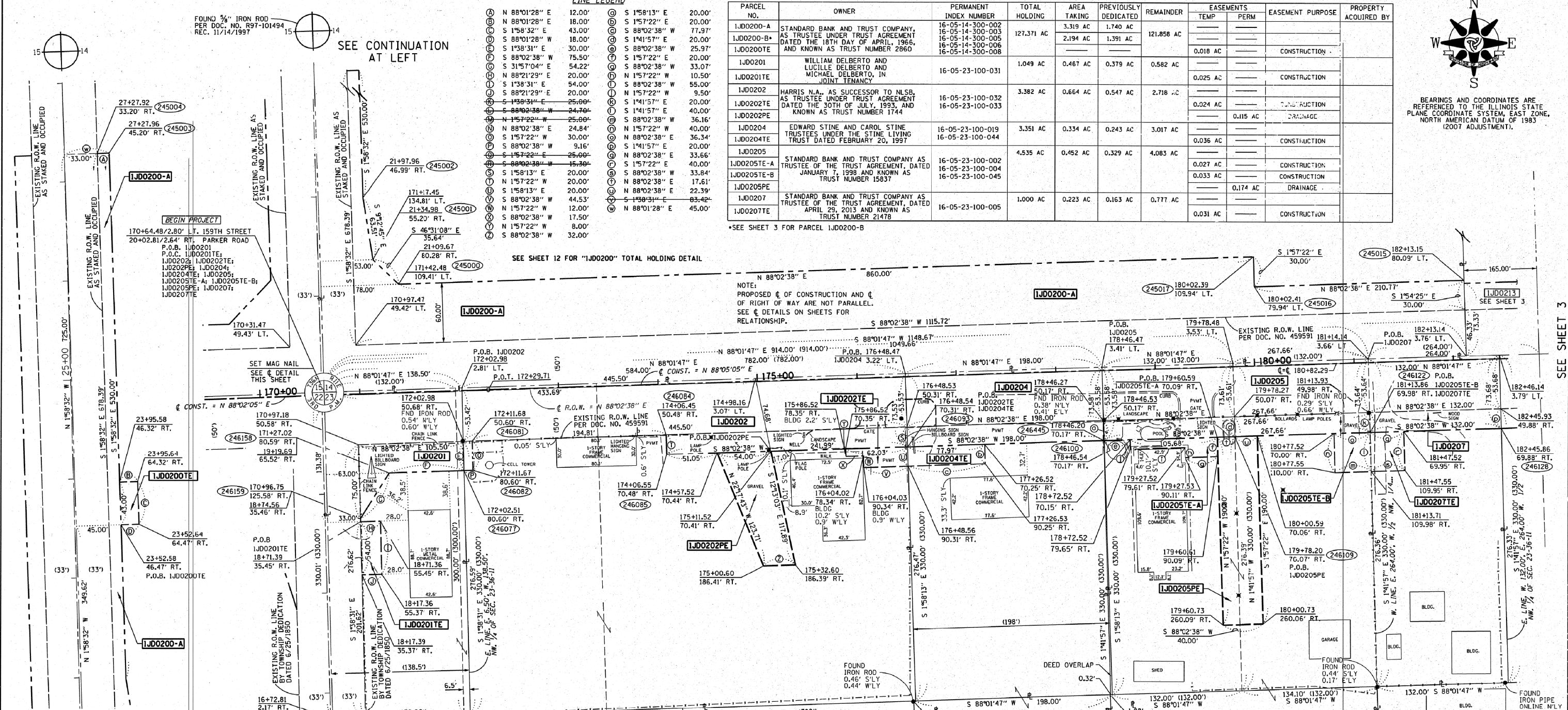

SEE CONTINUATION AT RIGHT

FOUND MAG NAIL PER RECOVERY TIES DOC. NO. R97-101492 REC. 11/14/1997

- T1 • THESE STAKES REFERENCE FOUND OR SET MONUMENTATION. SET 3/8" IRON ROD FLUSH WITH GROUND. IDENTIFIED BY COLORED PLASTIC CAP BEARING SURVEYORS REGISTRATION NUMBER.
- T2
- T3
- BT1 • THESE STAKES, IN CULTIVATED AREAS, REFERENCE FOUND OR SET MONUMENTATION. BURIED 3/8" IRON ROD 20 INCHES BELOW GROUND SURFACE. IDENTIFIED BY COLORED PLASTIC CAP BEARING SURVEYORS REGISTRATION NUMBER.
- BT2
- BT3
- STAKING OF PROPOSED RIGHT OF WAY. SET DIVISION OF HIGHWAYS SURVEY MARKER TO MONUMENT THE POSITION SHOWN. IDENTIFIED BY INSCRIPTION DATA AND SURVEYORS REGISTRATION NUMBER.
- M STAKING OF PROPOSED RIGHT OF WAY IN CULTIVATED AREAS. BURIED 3/8" IRON ROD 20 INCHES BELOW GROUND SURFACE TO MARK FUTURE SURVEY MARKER POSITION. IDENTIFIED BY COLORED PLASTIC CAP AND SURVEYORS REGISTRATION NUMBER.
- U STAKING OF PROPOSED RIGHT OF WAY IN CLOSE PROXIMITY TO UNDERGROUND UTILITIES. SET DIVISION OF HIGHWAYS SURVEY MARKER ON 3/8" IRON ROD (BETWEEN 6 INCHES AND 12 INCHES IN LENGTH) TO MONUMENT THE POSITION SHOWN. IDENTIFIED BY INSCRIPTION DATA AND SURVEYORS REGISTRATION NUMBER.

LEGEND

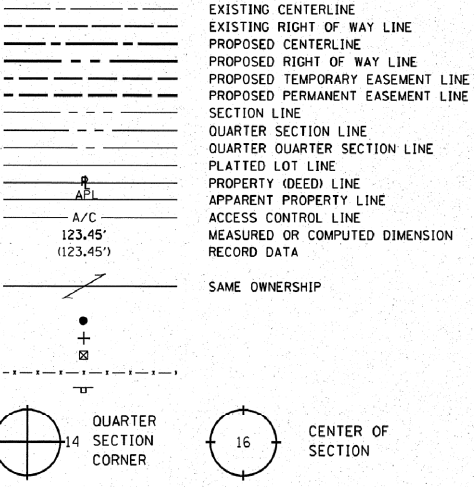

STATE OF ILLINOIS)
COUNTY OF COOK) S.S.

THIS IS TO CERTIFY THAT I, COVENTINE FIDIS, AN ILLINOIS PROFESSIONAL LAND SURVEYOR, HAVE SURVEYED THE PLAT OF HIGHWAYS SHOWN HEREON IN SECTION 14 AND 23, TOWNSHIP 36 NORTH, RANGE 11 EAST OF THE THIRD PRINCIPAL MERIDIAN, WILL COUNTY, THAT THE SURVEY IS TRUE AND COMPLETE AS SHOWN TO THE BEST OF MY KNOWLEDGE AND BELIEF, THAT THE PLAT CORRECTLY REPRESENTS SAID SURVEY, THAT ALL MONUMENTS FOUND AND ESTABLISHED ARE OF PERMANENT QUALITY AND OCCUPY THE POSITIONS SHOWN THEREON AND THAT THE MONUMENTS ARE SUFFICIENT TO ENABLE THE SURVEY TO BE RETRACED, MADE FOR THE DEPARTMENT OF TRANSPORTATION, STATE OF ILLINOIS.

DATED AT CHICAGO, ILLINOIS THIS ...TH DAY OF 2013.

COVENTINE FIDIS
ILLINOIS PROFESSIONAL LAND SURVEYOR NO. 2159
LICENSE EXPIRATION DATE 11/30/2014

THIS PROFESSIONAL SERVICE CONFORMS TO THE CURRENT ILLINOIS MINIMUM STANDARDS FOR A BOUNDARY SURVEY.

AMERICAN
SURVEYING & ENGINEERING, P.C.
SURVEYORS • ENGINEERS
GRAPHIC SCALE

105 W. Madison St. Suite 1700
Chicago, IL 60602
312-277-2000 / Fax 312-277-2002

PLAT OF HIGHWAYS
STATE OF ILLINOIS
DEPARTMENT OF TRANSPORTATION
F.A.P. 351 (IL 7)
PARKER ROAD TO WILL-COOK ROAD

SECTION: I-355 TO WILL-COOK RD. WILL COUNTY
PROJECT: JOB NO. R-91-023-97
STATION: 170+64.48 TO STATION: 182+45.93
SCALE: 1" = 50' SHEET 2 OF 20

RECEIVED
DEC 02 2013
BUREAU OF LAND ACQUISITION
201 WEST CENTER COURT
SCHAUMBURG, ILLINOIS 60196