

PART OF SECTION 14 AND 23, T36N, R11E, OF THE 3RD PM, WILL COUNTY, ILLINOIS

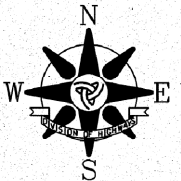

BEARINGS AND COORDINATES ARE REFERENCED TO THE ILLINOIS STATE PLANE COORDINATE SYSTEM, EAST ZONE, NORTH AMERICAN DATUM OF 1983 (2007 ADJUSTMENT).

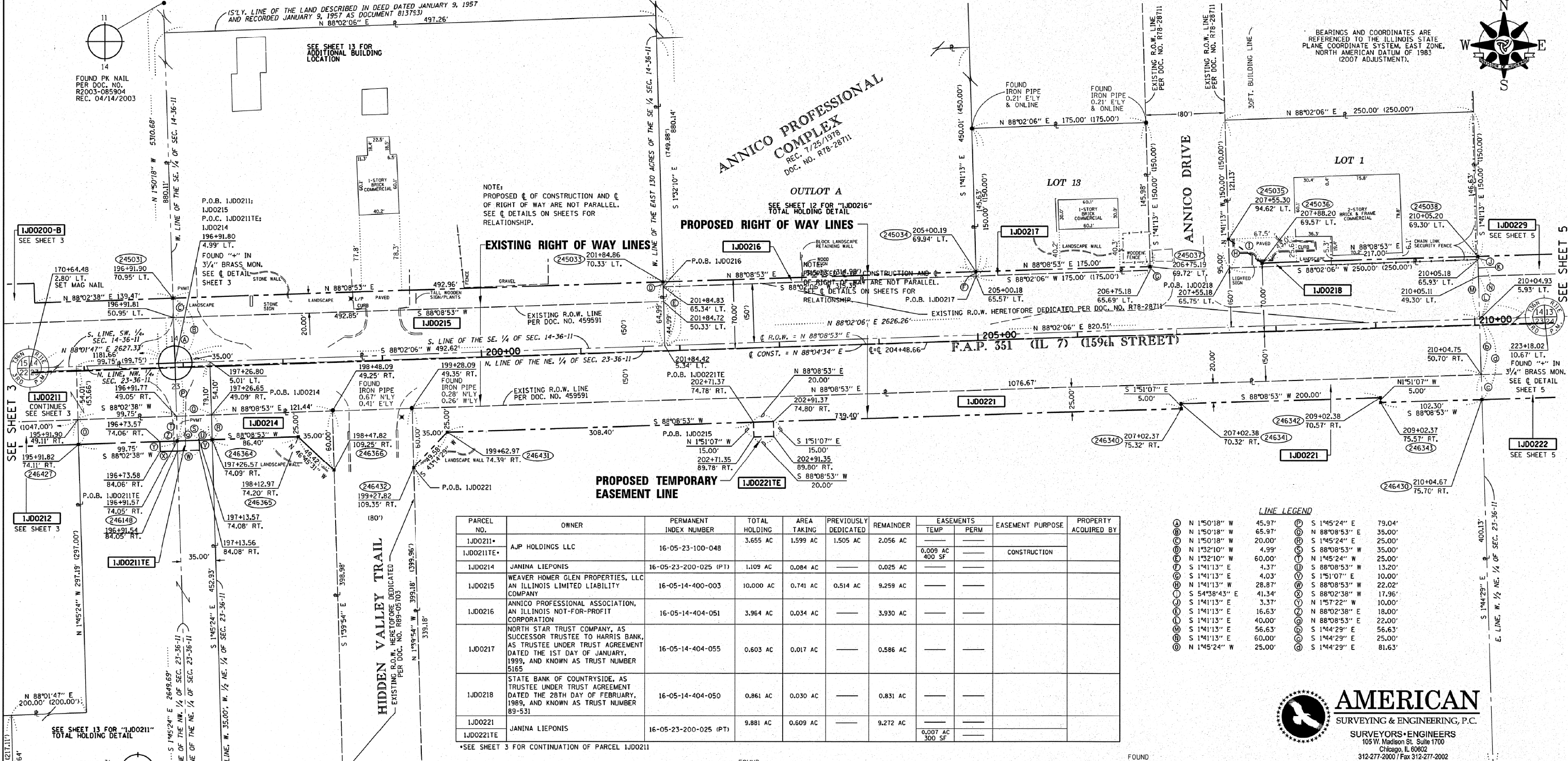

PARCEL NO.	OWNER	PERMANENT INDEX NUMBER	TOTAL HOLDING	AREA TAKING	PREVIOUSLY DEDICATED	REMAINDER	EASEMENTS		EASEMENT PURPOSE	PROPERTY ACQUIRED BY
							TEMP	PERM		
IJD0211	AJP HOLDINGS LLC	16-05-23-100-048	3.655 AC	1.599 AC	1.505 AC	2.056 AC				
IJD0211ITE							0.009 AC	400 SF	CONSTRUCTION	
IJD0214	JANINA LIEPONIS	16-05-23-200-025 (PT)	1.109 AC	0.084 AC		0.025 AC				
IJD0215	WEAVER HOMER GLEN PROPERTIES, LLC AN ILLINOIS LIMITED LIABILITY COMPANY	16-05-14-400-003	10.000 AC	0.741 AC	0.514 AC	9.259 AC				
IJD0216	ANNICO PROFESSIONAL ASSOCIATION, AN ILLINOIS NOT-FOR-PROFIT CORPORATION	16-05-14-404-051	3.964 AC	0.034 AC		3.930 AC				
IJD0217	NORTH STAR TRUST COMPANY, AS SUCCESSOR TRUSTEE TO HARRIS BANK, AS TRUSTEE UNDER TRUST AGREEMENT DATED THE 1ST DAY OF JANUARY, 1999, AND KNOWN AS TRUST NUMBER 5165	16-05-14-404-055	0.603 AC	0.017 AC		0.586 AC				
IJD0218	STATE BANK OF COUNTRYSIDE, AS TRUSTEE UNDER TRUST AGREEMENT DATED THE 28TH DAY OF FEBRUARY, 1989, AND KNOWN AS TRUST NUMBER 89-531	16-05-14-404-050	0.861 AC	0.030 AC		0.831 AC				
IJD0221	JANINA LIEPONIS	16-05-23-200-025 (PT)	9.881 AC	0.609 AC		9.272 AC				
IJD0221ITE							0.007 AC	300 SF		

*SEE SHEET 3 FOR CONTINUATION OF PARCEL IJD0211

LINE LEGEND

Ⓐ	N 1°50'18" W	45.97'	Ⓔ	S 1°45'24" E	79.04'
Ⓑ	N 1°50'18" W	65.97'	Ⓕ	N 88°08'53" E	35.00'
Ⓒ	N 1°50'18" W	20.00'	Ⓖ	S 1°45'24" E	25.00'
Ⓓ	N 1°32'10" W	4.99'	Ⓗ	S 88°08'53" W	35.00'
Ⓚ	N 1°32'10" W	60.00'	Ⓘ	N 1°45'24" W	25.00'
Ⓛ	S 1°41'13" E	4.37'	Ⓛ	S 88°08'53" W	13.20'
Ⓜ	S 1°41'13" E	4.03'	Ⓜ	S 1°51'07" E	10.00'
Ⓨ	N 1°41'13" W	28.87'	Ⓨ	S 88°08'53" W	22.02'
Ⓩ	S 1°41'13" E	41.34'	Ⓩ	S 88°02'38" W	17.96'
Ⓩ	S 1°41'13" E	3.37'	Ⓩ	N 1°57'22" W	10.00'
Ⓩ	S 1°41'13" E	16.63'	Ⓩ	N 88°02'38" E	18.00'
Ⓩ	S 1°41'13" E	40.00'	Ⓩ	N 88°08'53" E	22.00'
Ⓩ	S 1°41'13" E	56.63'	Ⓩ	S 1°44'29" E	56.63'
Ⓩ	S 1°41'13" E	60.00'	Ⓩ	S 1°44'29" E	25.00'
Ⓩ	N 1°45'24" W	25.00'	Ⓩ	S 1°44'29" E	81.63'



LEGEND

- EXISTING CENTERLINE
- EXISTING RIGHT OF WAY LINE
- PROPOSED CENTERLINE
- PROPOSED RIGHT OF WAY LINE
- PROPOSED TEMPORARY EASEMENT LINE
- PROPOSED PERMANENT EASEMENT LINE
- SECTION LINE
- QUARTER SECTION LINE
- QUARTER QUARTER SECTION LINE
- PLATTED LOT LINE
- PROPERTY IDEED LINE
- APPARENT PROPERTY LINE
- ACCESS CONTROL LINE

SECTION CORNER

15 QUARTER SECTION CORNER

16 CENTER OF SECTION

OTHER SYMBOLS

- APL
- A/C
- FENCE LINE
- 123.45' (123.45')

STATE OF ILLINOIS
COUNTY OF COOK

1077.20'

FOUND IRON PIPE ON LINE
S 88°11'55" W

FOUND IRON PIPE ON LINE

FOUND IRON PIPE ON LINE

FOUND IRON PIPE ON LINE

THIS IS TO CERTIFY THAT I, COVENTINE FIDIS, AN ILLINOIS PROFESSIONAL LAND SURVEYOR, HAVE SURVEYED THE PLAT OF HIGHWAYS SHOWN HEREON IN SECTION 14 AND 23, TOWNSHIP 36 NORTH, RANGE 11 EAST OF THE THIRD PRINCIPAL MERIDIAN, WILL COUNTY, THAT THE SURVEY IS TRUE AND COMPLETE AS SHOWN TO THE BEST OF MY KNOWLEDGE AND BELIEF, THAT THE PLAT CORRECTLY REPRESENTS SAID SURVEY, THAT ALL MONUMENTS FOUND AND ESTABLISHED ARE OF PERMANENT QUALITY AND OCCUPY THE POSITIONS SHOWN THEREON AND THAT THE MONUMENTS ARE SUFFICIENT TO ENABLE THE SURVEY TO BE RETRACED, MADE FOR THE DEPARTMENT OF TRANSPORTATION, STATE OF ILLINOIS.

DATED AT CHICAGO, ILLINOIS THIS ...TH DAY OF ... 2013.

COVENTINE FIDIS
ILLINOIS PROFESSIONAL LAND SURVEYOR NO. 2159
LICENSE EXPIRATION DATE 11/30/2014

THIS PROFESSIONAL SERVICE CONFORMS TO THE CURRENT ILLINOIS MINIMUM STANDARDS FOR A BOUNDARY SURVEY.

CONTRACT NO. 60X92 SHEET 165 OF 207
REVISION DATE: 11/25/2013
ASE JOB NO. 210125.2

AMERICAN
SURVEYING & ENGINEERING, P.C.
SURVEYORS-ENGINEERS
105 W. Madison St. Suite 1700
Chicago, IL 60602
312-277-2000 / Fax 312-277-2002

PLAT OF HIGHWAYS
STATE OF ILLINOIS
DEPARTMENT OF TRANSPORTATION
F.A.P. 351 (IL 7)
PARKER ROAD TO WILL-COOK ROAD

SECTION: WILL COUNTY
PROJECT: JOB NO. R-91-023-97
STATION: 195+91.82 TO STATION: 210+05.20
SCALE: 1" = 50' SHEET 4 OF 20

RECEIVED
NOV 26 2013
BUREAU OF LAND ACQUISITION
201 WEST CENTER COURT
SCHAUMBURG, ILLINOIS 60196