

# PART OF SECTION 13 AND 24, T36N, R11E, OF THE 3RD PM, WILL COUNTY, ILLINOIS

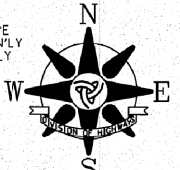

BEARINGS AND COORDINATES ARE REFERENCED TO THE ILLINOIS STATE PLANE COORDINATE SYSTEM, EAST ZONE, NORTH AMERICAN DATUM OF 1983 (2007 ADJUSTMENT).

PARCEL NO.	OWNER	PERMANENT INDEX NUMBER	TOTAL HOLDING	AREA TAKING	PREVIOUSLY DEDICATED	REMAINDER	EASEMENTS TEMP	EASEMENTS PERM	EASEMENT PURPOSE	PROPERTY ACQUIRED BY
IJD0257	CHICAGO TITLE AND TRUST COMPANY, AS TRUSTEE UNDER TRUST AGREEMENT DATED THE 23RD DAY OF JANUARY, 1930, KNOWN AS TRUST NUMBER 24432	16-05-13-300-007 16-05-13-300-012 16-05-13-400-002	81.154 AC	3.570 AC	1.472 AC	77.584 AC				
IJD0258	WEST 159TH STREET DEVELOPMENT COMPANY, AN ILLINOIS CORPORATION	16-05-24-200-001	5.080 AC	0.339 AC	0.262 AC	4.741 AC				
IJD0259	NORTH STAR TRUST CO., AS SUCCESSOR TO REPUBLIC BANK OF CHICAGO, UNDER TRUST AGREEMENT DATED AUGUST 23, 1995, AND KNOWN AS TRUST NO. 1350	16-05-24-200-002	15.236 AC	0.991 AC	0.788 AC	14.245 AC				
IJD0259TE	SOUTHWEST FINANCIAL BANK AND TRUST COMPANY, AS TRUSTEE UNDER TRUST AGREEMENT DATED THE 8TH DAY OF FEBRUARY 1996 KNOWN AS TRUST NUMBER 1-1228	16-05-24-200-003	3.252 AC	0.205 AC	0.169 AC	3.047 AC				
IJD0260TE							0.017 AC		CONSTRUCTION	
							0.014 AC		CONSTRUCTION	

\*SEE SHEET 8 FOR CONTINUATION OF PARCEL IJD0257

PARCEL NO.	OWNER	PERMANENT INDEX NUMBER	TOTAL HOLDING	AREA TAKING	PREVIOUSLY DEDICATED	REMAINDER	EASEMENTS TEMP	EASEMENTS PERM	EASEMENT PURPOSE	PROPERTY ACQUIRED BY
IJD0261	HOMER PROFESSIONAL PARK REALTY ANNEX, LLC	16-05-24-200-004	1.254 AC	0.309 AC	0.254 AC	0.945 AC				
IJD0261TE-A							0.003 AC		CONSTRUCTION	
IJD0261TE-B							0.017 AC		CONSTRUCTION	
IJD0262	CRYSTAL CREEK BUSINESS CONDOMINIUMS ASSOCIATION, N/A CRYSTAL CREEK BUSINESS CONDOMINIUMS, AN ILLINOIS NOT-FOR-PROFIT CORPORATION, ON BEHALF OF THE UNIT OWNERS AS THEIR INTERESTS MAY APPEAR	16-05-24-202-006	1.911 AC	0.044 AC		1.867 AC				

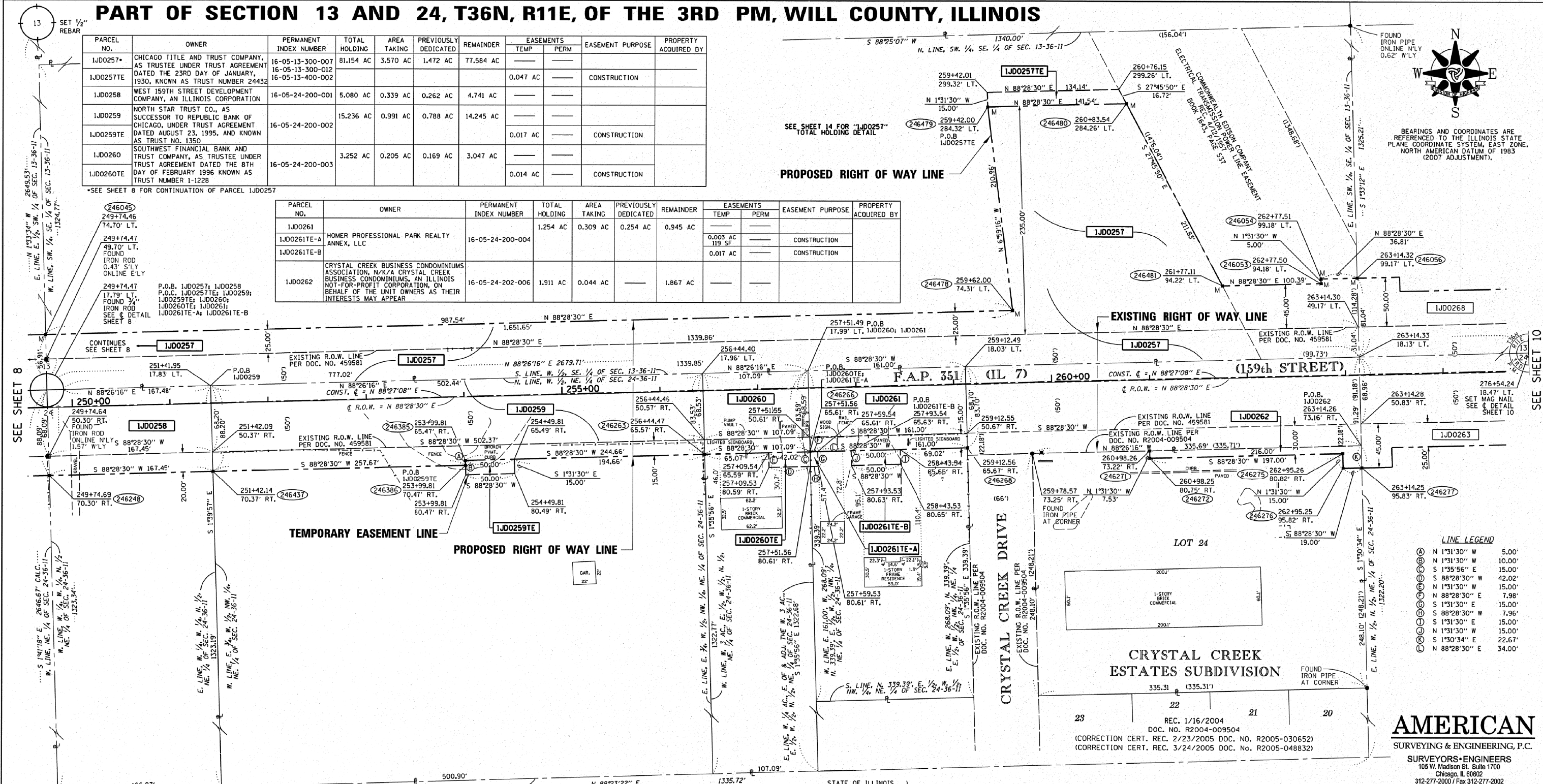

SEE SHEET 8

SEE SHEET 10

NO MON. FOUND OR SET

- LEGEND**
- EXISTING CENTERLINE
  - EXISTING RIGHT OF WAY LINE
  - PROPOSED CENTERLINE
  - PROPOSED RIGHT OF WAY LINE
  - PROPOSED TEMPORARY EASEMENT LINE
  - PROPOSED PERMANENT EASEMENT LINE
  - SECTION LINE
  - QUARTER SECTION LINE
  - QUARTER QUARTER SECTION LINE
  - PLATTED LOT LINE
  - PROPERTY (DEED) LINE
  - APPARENT PROPERTY LINE
  - ACCESS CONTROL LINE
  - SAME OWNERSHIP
  - FENCE LINE

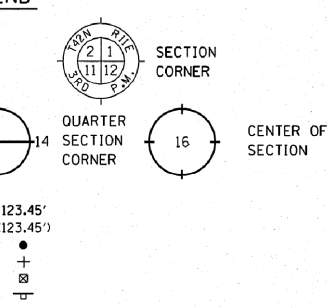

- T1 THESE STAKES REFERENCE FOUND OR SET MONUMENTATION, SET 3/8 INCH IRON ROD FLUSH WITH GROUND. IDENTIFIED BY COLORED PLASTIC CAP BEARING SURVEYORS REGISTRATION NUMBER.
- T2
- T3
- BT1 THESE STAKES, IN CULTIVATED AREAS, REFERENCE FOUND OR SET MONUMENTATION, BURIED 3/8 INCH IRON ROD 20 INCHES BELOW GROUND SURFACE. IDENTIFIED BY COLORED PLASTIC CAP BEARING SURVEYORS REGISTRATION NUMBER.
- BT2
- BT3
- STAKING OF PROPOSED RIGHT OF WAY. SET DIVISION OF HIGHWAYS SURVEY MARKER TO MONUMENT THE POSITION SHOWN. IDENTIFIED BY INSCRIPTION DATA AND SURVEYORS REGISTRATION NUMBER.
- M STAKING OF PROPOSED RIGHT OF WAY IN CULTIVATED AREAS. BURIED 3/8 INCH IRON ROD 20 INCHES BELOW GROUND SURFACE TO MARK FUTURE SURVEY MARKER POSITION. IDENTIFIED BY COLORED PLASTIC CAP AND SURVEYORS REGISTRATION NUMBER.
- U STAKING OF PROPOSED RIGHT OF WAY IN CLOSE PROXIMITY TO UNDERGROUND UTILITIES. SET DIVISION OF HIGHWAYS SURVEY MARKER ON 3/8 INCH IRON ROD (BETWEEN 6 INCHES AND 12 INCHES IN LENGTH) TO MONUMENT THE POSITION SHOWN. IDENTIFIED BY INSCRIPTION DATA AND SURVEYORS REGISTRATION NUMBER.

STATE OF ILLINOIS )  
COUNTY OF COOK ) S.S.

THIS IS TO CERTIFY THAT I, COVENTINE FIDIS, AN ILLINOIS PROFESSIONAL LAND SURVEYOR, HAVE SURVEYED THE PLAT OF HIGHWAYS SHOWN HEREON IN SECTION 13 AND 24, TOWNSHIP 36 NORTH, RANGE 11 EAST OF THE THIRD PRINCIPAL MERIDIAN, WILL COUNTY, THAT THE SURVEY IS TRUE AND COMPLETE AS SHOWN TO THE BEST OF MY KNOWLEDGE AND BELIEF, THAT THE PLAT CORRECTLY REPRESENTS SAID SURVEY, THAT ALL MONUMENTS FOUND AND ESTABLISHED ARE OF PERMANENT QUALITY AND OCCUPY THE POSITIONS SHOWN THEREON AND THAT THE MONUMENTS ARE SUFFICIENT TO ENABLE THE SURVEY TO BE RETRACED, MADE FOR THE DEPARTMENT OF TRANSPORTATION, STATE OF ILLINOIS.

DATED AT CHICAGO, ILLINOIS THIS ...TH DAY OF ..... 2013.

COVENTINE FIDIS  
ILLINOIS PROFESSIONAL LAND SURVEYOR NO. 2159  
LICENSE EXPIRATION DATE 11/30/2014

THIS PROFESSIONAL SERVICE CONFORMS TO THE CURRENT ILLINOIS MINIMUM STANDARDS FOR A BOUNDARY SURVEY.



CONTRACT NO. 60X92 SHEET 170 OF 207  
ASE. JOB NO. 210125.2

GRAPHIC SCALE

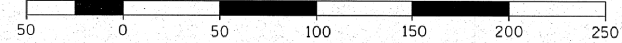

**PLAT OF HIGHWAYS**  
STATE OF ILLINOIS  
DEPARTMENT OF TRANSPORTATION  
F.A.P. 351 (IL 7)  
PARKER ROAD TO WILL-COOK ROAD

SECTION: WILL COUNTY  
PROJECT: JOB NO. R-91-023-97  
STATION: 249+74.46 TO STATION: 263+14.33  
SCALE: 1" = 50' SHEET 9 OF 20

RECEIVED  
DEC 03 2013  
BUREAU OF LAND ACQUISITION  
201 WEST CENTER COURT  
SCHAUMBURG, ILLINOIS 60196

CALCULATIONS BY: E. SLADEK

DRAFTING BY: L. KLEMM / E. SLADEK

CHECKED BY: C. FIDIS

REVISION DATE: 12/3/2013