

**PART OF SECTION 13 AND 24, T36N, R11E, OF THE 3RD PM, WILL COUNTY, ILLINOIS**

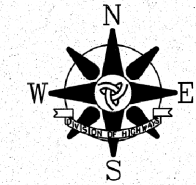

BEARINGS AND COORDINATES ARE REFERENCED TO THE ILLINOIS STATE PLANE COORDINATE SYSTEM, EAST ZONE, NORTH AMERICAN DATUM OF 1983 (2007 ADJUSTMENT).

FOUND MAG NAIL PER DOC. NO. R97-101498 REC. 11/14/1997

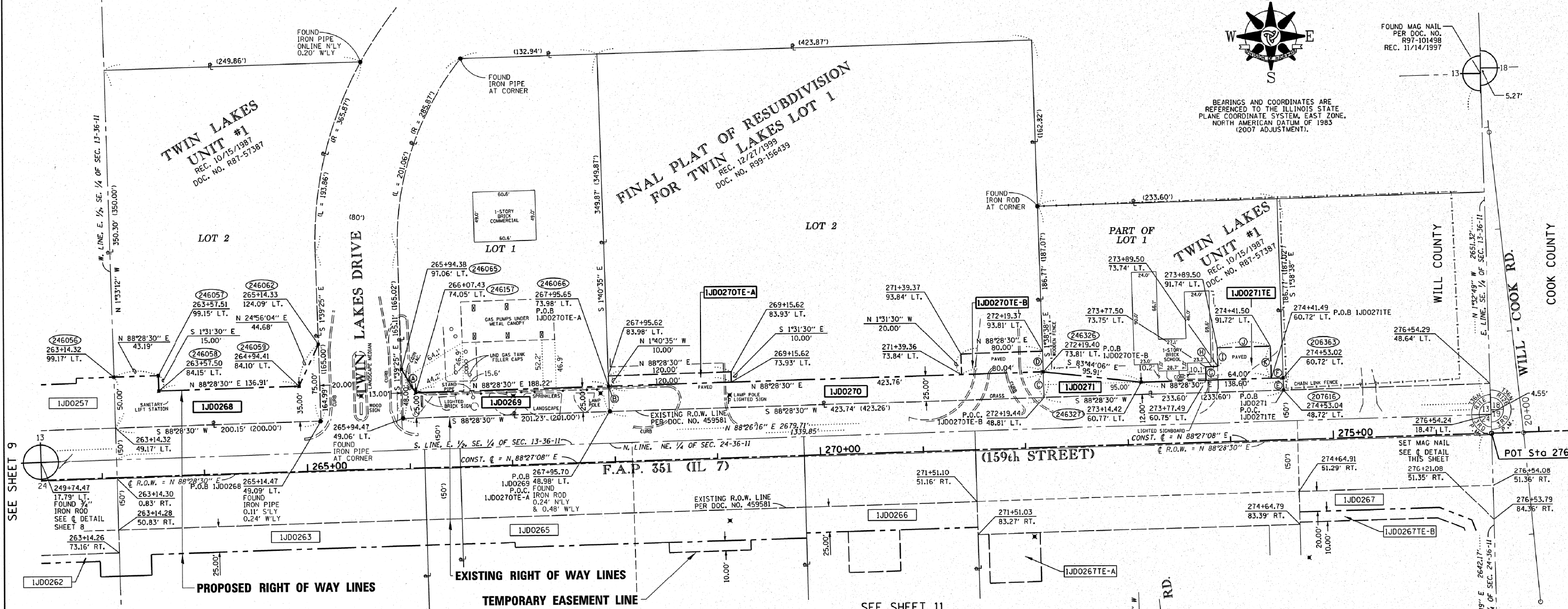

PARCEL NO.	OWNER	PERMANENT INDEX NUMBER	TOTAL HOLDING	AREA TAKING	PREVIOUSLY DEDICATED	REMAINDER	EASEMENTS		EASEMENT PURPOSE	PROPERTY ACQUIRED BY
							TEMP	PERM		
IJD0268	CHICAGO TITLE LAND TRUST COMPANY AS SUCCESSOR TRUSTEE TO WAYNE HUMMER TRUST COMPANY, AS SUCCESSOR TRUSTEE TO HINSBROOK BANK AND TRUST COMPANY, AS TRUSTEE UNDER TRUST AGREEMENT DATED THE 23RD DAY OF JANUARY, 1997, AND KNOWN AS TRUST NUMBER 97-002	16-05-13-404-005	1.676 AC	0.185 AC		1.491 AC				
IJD0269	CANNELIA PROPERTIES HOMER GLEN, LLC, AN ILLINOIS LIABILITY COMPANY	16-05-13-401-036	1.525 AC	0.119 AC		1.406 AC				
IJD0270	PB & J XVI, LLC, AN ILLINOIS LIMITED LIABILITY COMPANY	16-05-13-401-037	3.403 AC	0.243 AC		3.160 AC	0.028 AC		CONSTRUCTION	
IJD0270TE-A							0.037 AC		CONSTRUCTION	
IJD0271	FIRST MIDWEST BANK, AS SUCCESSOR TO PALOS BANK AND TRUST COMPANY, AS TRUSTEE UNDER TRUST AGREEMENT DATED THE 15TH DAY OF OCTOBER, 1976, AND KNOWN AS TRUST NUMBER 1-0979	16-05-13-401-035	1.002 AC	0.079 AC		0.923 AC				
IJD0271TE							0.041 AC		CONSTRUCTION	

- LINE LEGEND**
- Ⓐ S 31°06'03" E 26.45'
  - Ⓑ S 1°40'35" E 25.00'
  - Ⓒ N 1°38'38" W 25.00'
  - Ⓓ S 1°38'38" E 20.00'
  - Ⓔ S 1°38'38" E 12.00'
  - Ⓚ S 88°28'30" W 11.53'
  - Ⓛ N 1°31'30" W 13.00'
  - Ⓜ N 88°28'30" E 12.00'
  - Ⓝ N 1°31'30" W 18.00'
  - Ⓟ S 88°28'30" E 52.00'
  - Ⓠ S 1°30'30" E 31.00'

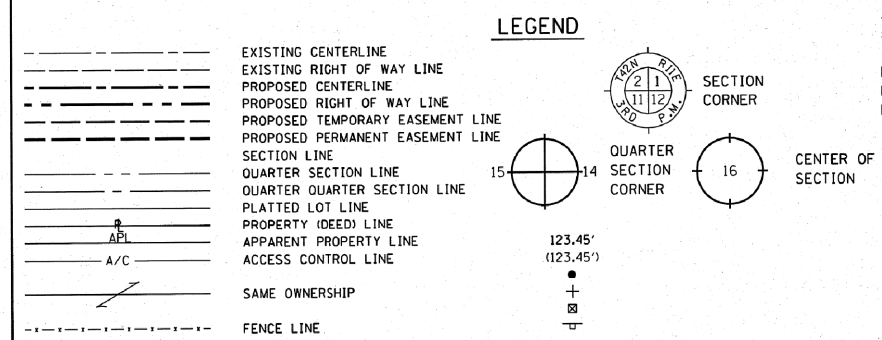

- T1 • THESE STAKES REFERENCE FOUND OR SET MONUMENTATION. SET 3/8 INCH IRON ROD FLUSH WITH GROUND. IDENTIFIED BY COLORED PLASTIC CAP BEARING SURVEYORS REGISTRATION NUMBER.
- T2
- T3
- BT1 • THESE STAKES, IN CULTIVATED AREAS, REFERENCE FOUND OR SET MONUMENTATION. BURIED 3/8 INCH IRON ROD 20 INCHES BELOW GROUND SURFACE. IDENTIFIED BY COLORED PLASTIC CAP BEARING SURVEYORS REGISTRATION NUMBER.
- BT2
- BT3
- STAKING OF PROPOSED RIGHT OF WAY. SET DIVISION OF HIGHWAYS SURVEY MARKER TO MONUMENT THE POSITION SHOWN. IDENTIFIED BY INSCRIPTION DATA AND SURVEYORS REGISTRATION NUMBER.
- M STAKING OF PROPOSED RIGHT OF WAY IN CULTIVATED AREAS. BURIED 3/8 INCH IRON ROD 20 INCHES BELOW GROUND SURFACE TO MARK FUTURE SURVEY MARKER POSITION. IDENTIFIED BY COLORED PLASTIC CAP AND SURVEYORS REGISTRATION NUMBER.
- U STAKING OF PROPOSED RIGHT OF WAY IN CLOSE PROXIMITY TO UNDERGROUND UTILITIES. SET DIVISION OF HIGHWAYS SURVEY MARKER ON 3/8 INCH IRON ROD IDENTIFIED BY INSCRIPTION DATA AND SURVEYORS REGISTRATION NUMBER.

STATE OF ILLINOIS )  
COUNTY OF COOK ) S.S.

THIS IS TO CERTIFY THAT I, COVENTINE FIDIS, AN ILLINOIS PROFESSIONAL LAND SURVEYOR, HAVE SURVEYED THE PLAT OF HIGHWAYS SHOWN HEREON IN SECTION 13 AND 24, TOWNSHIP 36 NORTH, RANGE 11 EAST OF THE THIRD PRINCIPAL MERIDIAN, WILL COUNTY, THAT THE SURVEY IS TRUE AND COMPLETE AS SHOWN TO THE BEST OF MY KNOWLEDGE AND BELIEF, THAT THE PLAT CORRECTLY REPRESENTS SAID SURVEY, THAT ALL MONUMENTS FOUND AND ESTABLISHED ARE OF PERMANENT QUALITY AND OCCUPY THE POSITIONS SHOWN THEREON AND THAT THE MONUMENTS ARE SUFFICIENT TO ENABLE THE SURVEY TO BE RETRACED, MADE FOR THE DEPARTMENT OF TRANSPORTATION, STATE OF ILLINOIS.

DATED AT CHICAGO, ILLINOIS THIS ...TH DAY OF ..... 2013.

COVENTINE FIDIS  
ILLINOIS PROFESSIONAL LAND SURVEYOR NO. 2159  
LICENSE, EXPIRATION DATE 11/30/2014

THIS PROFESSIONAL SERVICE CONFORMS TO THE CURRENT ILLINOIS MINIMUM STANDARDS FOR A BOUNDARY SURVEY.

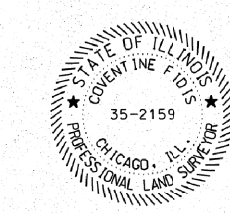

**AMERICAN** SURVEYING & ENGINEERING, P.C.  
SURVEYORS-ENGINEERS  
105 W. Madison St. Suite 1700  
Chicago, IL 60602  
312-277-2000 / Fax 312-277-2002

GRAPHIC SCALE

**PLAT OF HIGHWAYS**  
STATE OF ILLINOIS  
DEPARTMENT OF TRANSPORTATION  
F.A.P. 351 (IL 7)  
PARKER ROAD TO WILL-COOK ROAD

SECTION: WILL COUNTY  
PROJECT: JOB NO. R-91-023-97  
STATION: 263+14.26 TO STATION: 276+54.29  
SCALE: 1" = 50' SHEET 10 OF 20

RECEIVED  
NOV 26 2013  
PLATS & LEGALS

BUREAU OF LAND ACQUISITION  
201 WEST CENTER COURT  
SCHAUMBURG, ILLINOIS 60196