

# PART OF SECTION 13 AND 24, T36N, R11E, OF THE 3RD PM, WILL COUNTY, ILLINOIS

PARCEL NO.	OWNER	PERMANENT INDEX NUMBER	TOTAL HOLDING	AREA TAKING	PREVIOUSLY DEDICATED	REMAINDER	EASEMENTS TEMP	EASEMENTS PERM	EASEMENT PURPOSE	PROPERTY ACQUIRED BY
IJD0263	EDWARD T. MCGOWAN, AS TRUSTEE OF THE EDWARD T. MCGOWAN TRUST DATED NOVEMBER 2, 1989	16-05-24-200-018	2,984 AC	0.662 AC	0.475 AC	2,322 AC				
IJD0264	ENAK, LLC, AN ILLINOIS LIMITED LIABILITY COMPANY	16-05-24-200-017	7,166 AC	0.076 AC	0.056 AC	7,090 AC				
IJD0265	STANDARD BANK AND TRUST COMPANY, AS TRUSTEE UNDER TRUST AGREEMENT DATED THE 17TH DAY OF NOVEMBER, 1994 AND KNOWN AS TRUST NUMBER 14641	16-05-24-200-022	10,148 AC	0.758 AC	0.533 AC	9,390 AC				
IJD0265TE							0.018 AC		CONSTRUCTION	
IJD0266	WAYNE ADAMS AND MARJORIE ADAMS AS JOINT TENANTS	16-05-24-200-009	5,067 AC	0.362 AC	0.266 AC	4,705 AC				
IJD0266TE							0.046 AC		CONSTRUCTION	

PARCEL NO.	OWNER	PERMANENT INDEX NUMBER	TOTAL HOLDING	AREA TAKING	PREVIOUSLY DEDICATED	REMAINDER	EASEMENTS TEMP	EASEMENTS PERM	EASEMENT PURPOSE	PROPERTY ACQUIRED BY
IJD0267	SPEEDWAY, LLC	16-05-24-200-019	3,050 AC	0.404 AC	0.303 AC	2,646 AC				
IJD0267TE-A		16-05-24-204-005					0.055 AC		CONSTRUCTION	
IJD0267TE-B		16-05-24-204-006					0.083 AC		CONSTRUCTION	

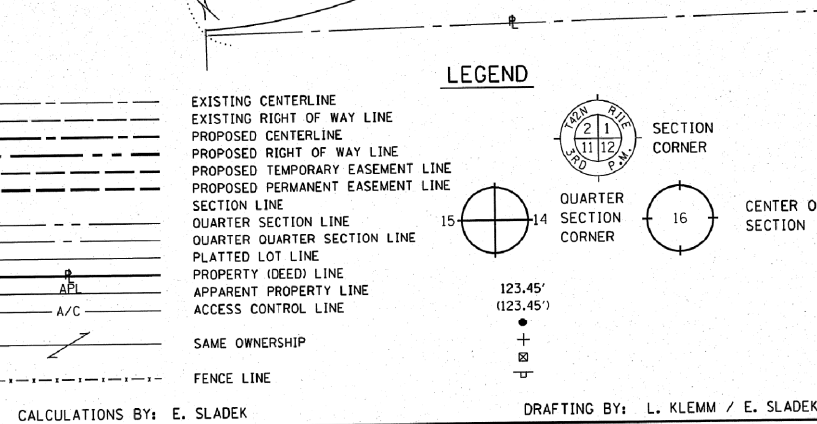
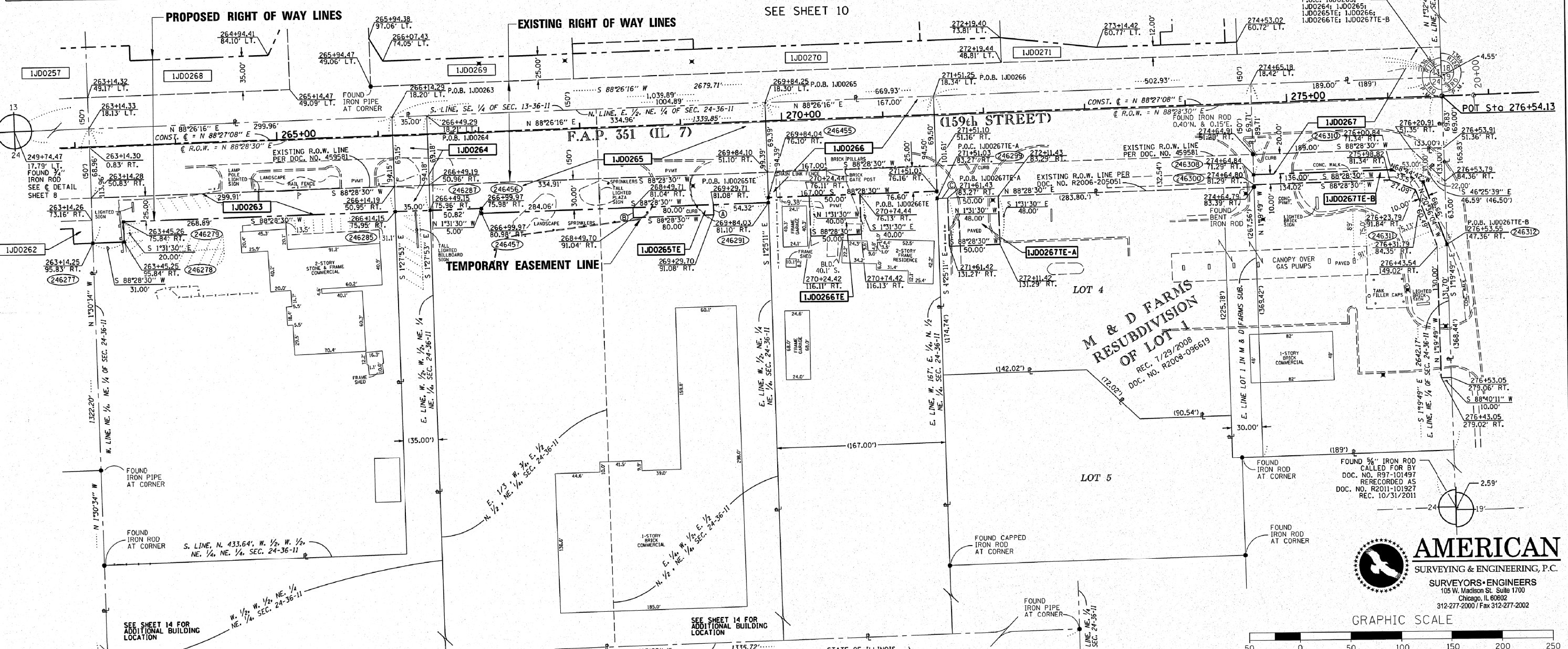
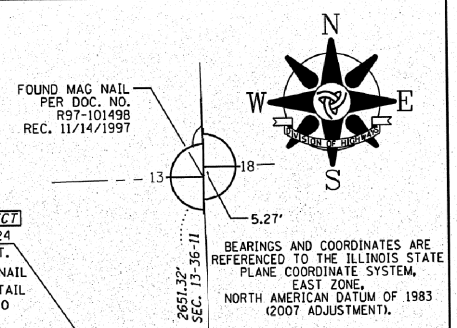

- T1 ● THESE STAKES REFERENCE FOUND OR SET MONUMENTATION. SET 3/8 INCH IRON ROD FLUSH WITH GROUND. IDENTIFIED BY COLORED PLASTIC CAP BEARING SURVEYORS REGISTRATION NUMBER.
- T2 ●
- T3 ●
- BT1 ● THESE STAKES, IN CULTIVATED AREAS, REFERENCE FOUND OR SET MONUMENTATION. BURIED 3/8 INCH IRON ROD 20 INCHES BELOW GROUND SURFACE. IDENTIFIED BY COLORED PLASTIC CAP BEARING SURVEYORS REGISTRATION NUMBER.
- BT2 ●
- BT3 ●
- STAKING OF PROPOSED RIGHT OF WAY. SET DIVISION OF HIGHWAYS SURVEY MARKER TO MONUMENT THE POSITION SHOWN. IDENTIFIED BY INSCRIPTION DATA AND SURVEYORS REGISTRATION NUMBER.
- M STAKING OF PROPOSED RIGHT OF WAY IN CULTIVATED AREAS. BURIED 3/8 INCH IRON ROD 20 INCHES BELOW GROUND SURFACE TO MARK FUTURE SURVEY MARKER POSITION. IDENTIFIED BY COLORED PLASTIC CAP AND SURVEYORS REGISTRATION NUMBER.
- U STAKING OF PROPOSED RIGHT OF WAY IN CLOSE PROXIMITY TO UNDERGROUND UTILITIES. SET DIVISION OF HIGHWAYS SURVEY MARKER ON 3/8 INCH IRON ROD (BETWEEN 6 INCHES AND 12 INCHES IN LENGTH) TO MONUMENT THE POSITION SHOWN. IDENTIFIED BY INSCRIPTION DATA AND SURVEYORS REGISTRATION NUMBER.

STATE OF ILLINOIS )  
 COUNTY OF COOK ) S.S.

THIS IS TO CERTIFY THAT I, COVENTINE FIDIS, AN ILLINOIS PROFESSIONAL LAND SURVEYOR, HAVE SURVEYED THE PLAT OF HIGHWAYS SHOWN HEREON IN SECTION 13 AND 24, TOWNSHIP 36 NORTH, RANGE 11 EAST OF THE THIRD PRINCIPAL MERIDIAN, WILL COUNTY, THAT THE SURVEY IS TRUE AND COMPLETE AS SHOWN TO THE BEST OF MY KNOWLEDGE AND BELIEF, THAT THE PLAT CORRECTLY REPRESENTS SAID SURVEY, THAT ALL MONUMENTS FOUND AND ESTABLISHED ARE OF PERMANENT QUALITY AND OCCUPY THE POSITIONS SHOWN THEREON AND THAT THE MONUMENTS ARE SUFFICIENT TO ENABLE THE SURVEY TO BE RETRACED, MADE FOR THE DEPARTMENT OF TRANSPORTATION, STATE OF ILLINOIS.

DATED AT CHICAGO, ILLINOIS THIS ...TH DAY OF ..... 2013.

COVENTINE FIDIS  
 ILLINOIS PROFESSIONAL LAND SURVEYOR NO. 2159  
 LICENSE, EXPIRATION DATE 11/30/2014

THIS PROFESSIONAL SERVICE CONFORMS TO THE CURRENT ILLINOIS MINIMUM STANDARDS FOR A BOUNDARY SURVEY.

REVISION DATE: 11/25/2013

AMERICAN SURVEYING & ENGINEERING, P.C.  
 SURVEYORS-ENGINEERS  
 105 W. Madison St. Suite 1700  
 Chicago, IL 60602  
 312-277-2000 / Fax 312-277-2002

GRAPHIC SCALE

PLAT OF HIGHWAYS  
 STATE OF ILLINOIS  
 DEPARTMENT OF TRANSPORTATION  
 F.A.P. 351 (IL 7)  
 PARKER ROAD TO WILL-COOK ROAD

SECTION: WILL COUNTY  
 PROJECT: JOB NO. R-91-023-97  
 STATION: 263+14.25 TO STATION: 276+54.24  
 SCALE: 1" = 50' SHEET 11 OF 20

RECEIVED NOV 26 2013  
 BUREAU OF LAND ACQUISITION  
 201 WEST CENTER COURT  
 SCHAUMBURG, ILLINOIS 60196