

# PART OF SECTION 14, 23 AND 24, T36N, R11E, OF THE 3RD PM, WILL COUNTY, ILLINOIS

## LEGEND

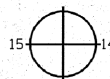

SECTION CORNER



QUARTER SECTION CORNER



CENTER OF SECTION

(123.45')

- EXISTING CENTERLINE
- EXISTING RIGHT OF WAY LINE
- PROPOSED CENTERLINE
- PROPOSED RIGHT OF WAY LINE
- PROPOSED TEMPORARY EASEMENT LINE
- PROPOSED PERMANENT EASEMENT LINE
- SECTION LINE
- QUARTER SECTION LINE
- QUARTER QUARTER SECTION LINE
- PLATTED LOT LINE
- PROPERTY (DEED) LINE
- APPARENT PROPERTY LINE
- ACCESS CONTROL LINE

SAME OWNERSHIP

FENCE LINE



BEARINGS AND COORDINATES ARE REFERENCED TO THE ILLINOIS STATE PLANE COORDINATE SYSTEM, EAST ZONE, NORTH AMERICAN DATUM OF 1983 (2007 ADJUSTMENT).

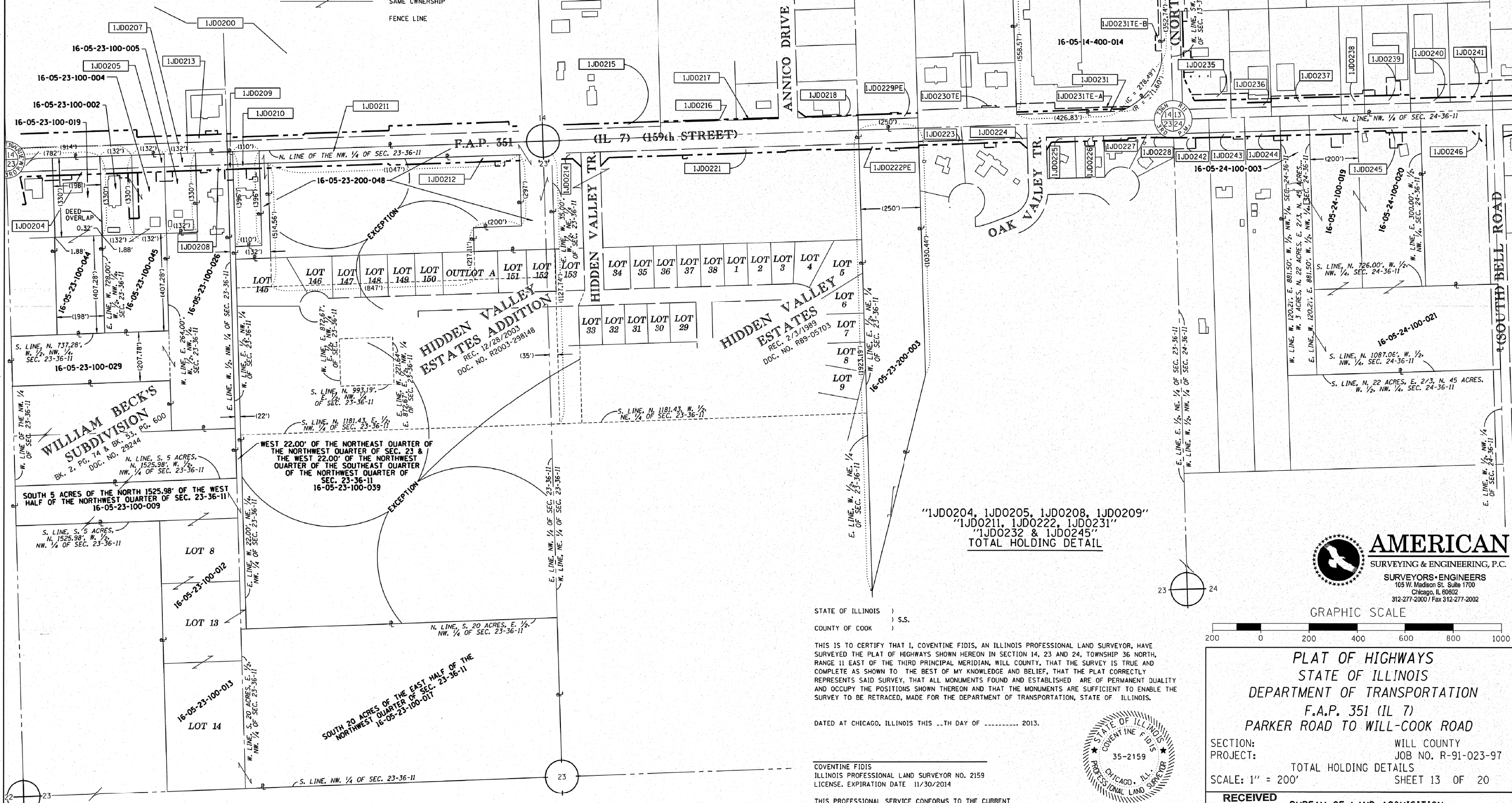

**WILLIAM BECK'S SUBDIVISION**  
BK. 2, PG. 74 & BK. 51, PG. 600  
DOC. NO. 29244

**HIDDEN VALLEY ESTATES ADDITION**  
REC. 12/28/2003  
DOC. NO. R2003-238148

**BELL TOWER OFFICE CONDOMINIUM ASSOCIATION**  
REC. 10/30/2006  
DOC. NO. R2006-181808

SOUTH 5 ACRES OF THE NORTH 1525.98' OF THE WEST HALF OF THE NORTHWEST QUARTER OF SEC. 23-36-11  
16-05-23-100-009

WEST 22.00' OF THE NORTHEAST QUARTER OF THE NORTHWEST QUARTER OF SEC. 23 & THE WEST 22.00' OF THE NORTHWEST QUARTER OF THE SOUTHWEST QUARTER OF THE NORTHWEST QUARTER OF SEC. 23-36-11  
16-05-23-100-039

"1JD0204, 1JD0205, 1JD0208, 1JD0209"  
"1JD0211, 1JD0222, 1JD0231"  
"1JD0232 & 1JD0245"  
TOTAL HOLDING DETAIL

STATE OF ILLINOIS )  
COUNTY OF COOK ) S.S.

THIS IS TO CERTIFY THAT I, COVENTINE FIDIS, AN ILLINOIS PROFESSIONAL LAND SURVEYOR, HAVE SURVEYED THE PLAT OF HIGHWAYS SHOWN HEREON IN SECTION 14, 23 AND 24, TOWNSHIP 36 NORTH, RANGE 11 EAST OF THE THIRD PRINCIPAL MERIDIAN, WILL COUNTY, THAT THE SURVEY IS TRUE AND COMPLETE AS SHOWN TO THE BEST OF MY KNOWLEDGE AND BELIEF, THAT THE PLAT CORRECTLY REPRESENTS SAID SURVEY, THAT ALL MONUMENTS FOUND AND ESTABLISHED ARE OF PERMANENT QUALITY AND OCCUPY THE POSITIONS SHOWN THEREON AND THAT THE MONUMENTS ARE SUFFICIENT TO ENABLE THE SURVEY TO BE RETRACED, MADE FOR THE DEPARTMENT OF TRANSPORTATION, STATE OF ILLINOIS.

DATED AT CHICAGO, ILLINOIS THIS ...TH DAY OF ..... 2013.

COVENTINE FIDIS  
ILLINOIS PROFESSIONAL LAND SURVEYOR NO. 2159  
LICENSE EXPIRATION DATE 11/30/2014

THIS PROFESSIONAL SERVICE CONFORMS TO THE CURRENT ILLINOIS MINIMUM STANDARDS FOR A BOUNDARY SURVEY.

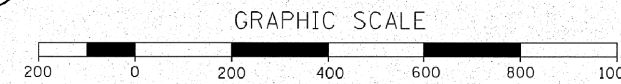
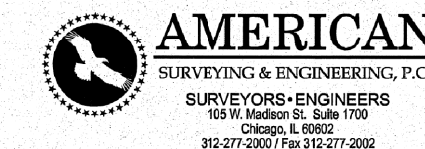

**PLAT OF HIGHWAYS**  
STATE OF ILLINOIS  
DEPARTMENT OF TRANSPORTATION  
F.A.P. 351 (IL 7)  
PARKER ROAD TO WILL-COOK ROAD

SECTION: WILL COUNTY  
PROJECT: JOB NO. R-91-023-97  
SCALE: 1" = 200'  
TOTAL HOLDING DETAILS  
SHEET 13 OF 20

**RECEIVED**  
NOV 27 2013  
BUREAU OF LAND ACQUISITION  
201 WEST CENTER COURT  
SCHAUMBURG, ILLINOIS 60196  
PLATS & LEGALS