

PART OF THE NE 1/4 OF SECTION 19 & NW 1/4 OF SECTION 20, TWP. 36 N., R.12 E. OF THE 3RD. P.M., IN COOK COUNTY, ILLINOIS.

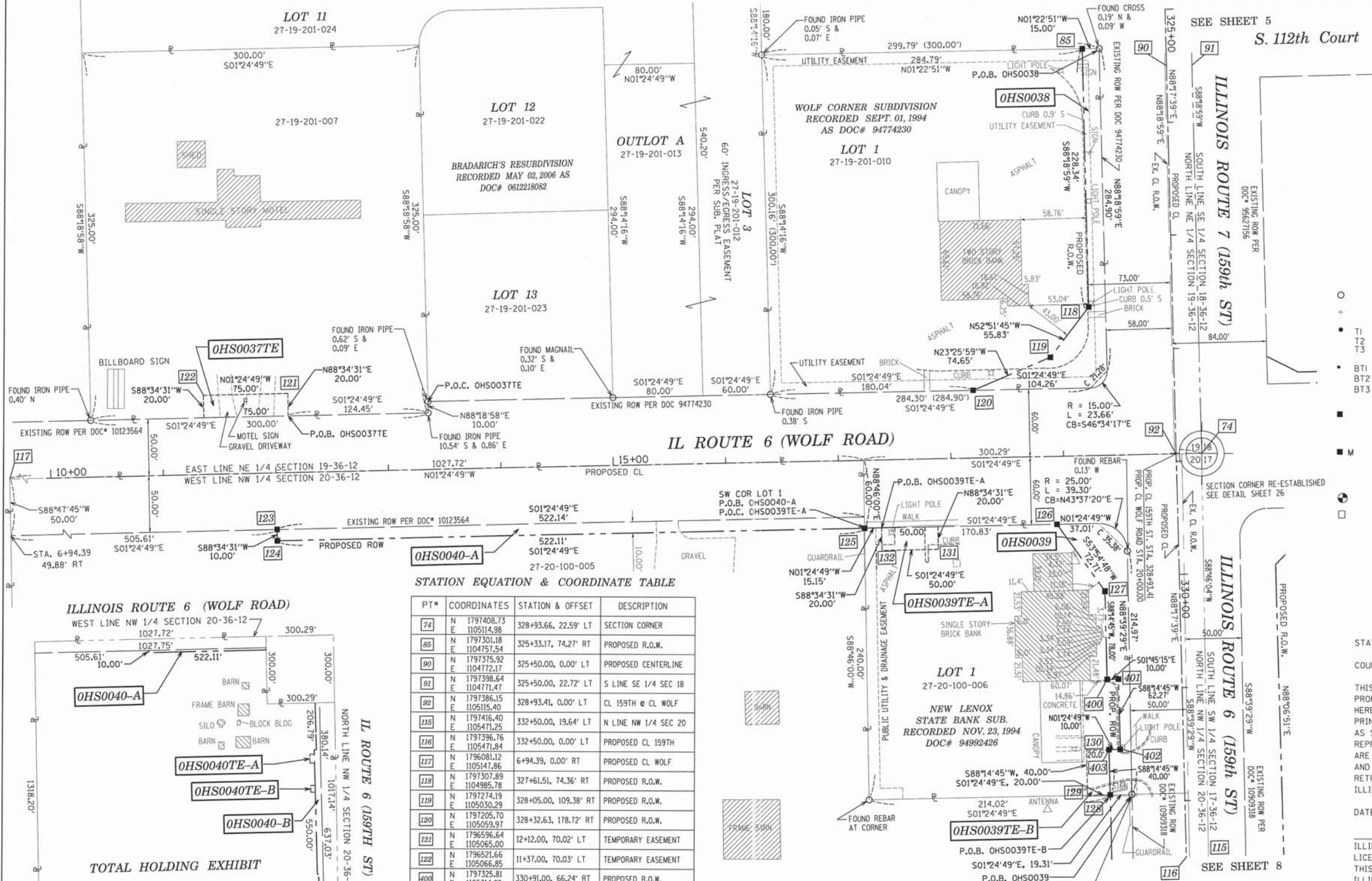

LEGEND

- SECTION LINE
- - - - QUARTER SECTION LINE
- PLATTED LOT LINES
- PROPERTY (DEED) LINE
- - - - APPARENT PROPERTY LINE
- EXISTING CENTERLINE
- - - - PROPOSED CENTERLINE
- EXISTING RIGHT OF WAY LINE
- - - - PROPOSED RIGHT OF WAY LINE
- PROPOSED EASEMENT
- 129.32' MEASURED DIMENSION
- 129.32' (COMP) COMPUTED DIMENSION
- 129.32' RECORDED DIMENSION
- [Hatched Box] EXISTING BUILDING



- IRON PIPE OR ROD FOUND
- ⊕ "MAG" NAIL SET
- + CUT CROSS FOUND OR SET
- 5/8" REBAR SET
- T1 THESE STAKES REFERENCE FOUND OR SET MONUMENTATION. SET 5/8 INCH IRON ROD FLUSH WITH GROUND TO THE FOUND IRON STAKE IDENTIFIED BY COLORED PLASTIC CAP BEARING SURVEYOR'S REGISTRATION NUMBER.
- T2
- T3
- BT1 THESE STAKES, IN CULTIVATED AREAS, REFERENCE FOUND OR SET MONUMENTATION. BURIED 5/8 INCH IRON ROD 20 INCHES BELOW GROUND TO THE FOUND IRON STAKE. IDENTIFIED BY COLORED PLASTIC CAP BEARING SURVEYOR'S REGISTRATION NUMBER.
- BT2
- BT3
- STAKING OF PROPOSED RIGHT OF WAY. SET DIVISION OF HIGHWAYS SURVEY MARKER TO MONUMENT THE POSITION SHOWN. IDENTIFIED BY INSCRIPTION DATA AND SURVEYOR'S REGISTRATION NUMBER.
- M STAKING OF PROPOSED RIGHT OF WAY IN CULTIVATED AREAS. BURIED 5/8 INCH METAL ROD 20 INCHES BELOW GROUND TO MARK FUTURE SURVEY MARKER POSITION IDENTIFIED BY COLORED PLASTIC CAP BEARING SURVEYOR'S REGISTRATION NUMBER.
- ⊙ PERMANENT SURVEY MARKER, I.D.O.T. STANDARD 2135 (TO BE SET BY OTHERS)
- RIGHT OF WAY STAKING PROPOSED TO BE SET

Coordinates are referenced to the Illinois State Plane Coordinate System, NAD83, East Zone. Listed coordinates are on the ground. All measured and calculated distances are on the ground. Combined scale factor = 0.9996258. To obtain State Plane grid coordinates, multiply the Northing by scale factor (0.9996258) then add 67.19'. Multiply Easting by scale factor (0.9996258) then add 41.39'.

STATE OF ILLINOIS)
JSS
COUNTY OF KANE

THIS IS TO CERTIFY THAT I, CHRIS E. PETERSON, AN ILLINOIS PROFESSIONAL LAND SURVEYOR, HAVE SURVEYED THE PLAT OF HIGHWAYS SHOWN HEREON IN SECTIONS 19 AND 20, TOWNSHIP 36 NORTH, RANGE 12 EAST OF THE THIRD PRINCIPAL MERIDIAN, COOK COUNTY, THAT THE SURVEY IS TRUE AND COMPLETE AS SHOWN TO THE BEST OF MY KNOWLEDGE AND BELIEF, THAT THE PLAT CORRECTLY REPRESENTS SAID SURVEY, THAT ALL MONUMENTS FOUND AND ESTABLISHED ARE OF PERMANENT QUALITY AND OCCUPY THE POSITIONS SHOWN THEREON AND THAT THE MONUMENTS ARE SUFFICIENT TO ENABLE THE SURVEY TO BE RETRACED, MADE FOR THE DEPARTMENT OF TRANSPORTATION, STATE OF ILLINOIS.

DATED AT SUGAR GROVE, ILLINOIS THIS _____ DAY OF _____ 2012 A.D.

ILLINOIS PROFESSIONAL LAND SURVEYOR NO. 3678
LICENSE EXPIRATION DATE: 11-30-2012
THIS PROFESSIONAL SERVICE CONFORMS TO THE CURRENT ILLINOIS MINIMUM STANDARDS FOR A BOUNDARY SURVEY.



STATION EQUATION & COORDINATE TABLE

PT#	COORDINATES	STATION & OFFSET	DESCRIPTION
74	N 1797408.73 E 1105114.38	328+93.66, 22.59' LT	SECTION CORNER
85	N 1797301.18 E 1104757.54	325+33.17, 74.27' RT	PROPOSED R.O.W.
90	N 1797375.92 E 1104772.17	325+50.00, 0.00' LT	PROPOSED CENTERLINE
91	N 1797398.64 E 1104771.47	325+50.00, 22.72' LT	S LINE SE 1/4 SEC 18
92	N 1797386.15 E 1105115.40	328+93.41, 0.00' LT	CL 159TH @ CL WOLF
115	N 1797416.40 E 1105471.25	332+50.00, 19.64' LT	N LINE NW 1/4 SEC 20
116	N 1797396.76 E 1105471.84	332+50.00, 0.00' LT	PROPOSED CL 159TH
117	N 1796081.12 E 1105147.86	6+94.39, 0.00' RT	PROPOSED CL WOLF
118	N 1797307.89 E 1104985.78	327+61.51, 74.36' RT	PROPOSED R.O.W.
119	N 1797274.19 E 1105030.29	328+05.00, 109.38' RT	PROPOSED R.O.W.
120	N 1797205.70 E 1105059.97	328+32.63, 178.72' RT	PROPOSED R.O.W.
121	N 1796596.64 E 1105065.00	12+12.00, 70.02' LT	TEMPORARY EASEMENT
122	N 1796521.66 E 1105066.85	11+37.00, 70.03' LT	TEMPORARY EASEMENT
400	N 1797325.81 E 1105314.88	330+91.00, 66.24' RT	PROPOSED R.O.W.
401	N 1797335.81 E 1105314.57	330+90.99, 56.24' RT	PROPOSED R.O.W.
402	N 1797337.71 E 1105376.81	331+53.26, 56.19' RT	PROPOSED R.O.W.
403	N 1797327.72 E 1105377.06	331+53.20, 66.19' RT	PROPOSED R.O.W.

STATION EQUATION & COORDINATE TABLE

PT#	COORDINATES	STATION & OFFSET	DESCRIPTION
123	N 1796587.63 E 1105185.26	12+00.00, 49.98' RT	PROPOSED R.O.W.
124	N 1796587.88 E 1105195.25	12+00.00, 59.98' RT	PROPOSED R.O.W.
125	N 1797109.82 E 1105182.37	17+22.11, 60.08' RT	PROPOSED R.O.W.
126	N 1797280.60 E 1105178.16	329+52.99, 107.37' RT	PROPOSED R.O.W.
127	N 1797323.43 E 1105236.91	330+13.00, 66.31' RT	PROPOSED R.O.W.
128	N 1797328.94 E 1105417.04	331+93.20, 66.16' RT	PROPOSED R.O.W.
129	N 1797308.95 E 1105417.53	331+93.10, 86.16' RT	TEMPORARY EASEMENT
130	N 1797307.72 E 1105377.55	331+53.10, 86.19' RT	TEMPORARY EASEMENT
131	N 1797175.45 E 1105200.76	17+87.25, 80.09' RT	TEMPORARY EASEMENT
132	N 1797125.46 E 1105201.99	17+37.25, 80.08' RT	TEMPORARY EASEMENT

PARCEL NUMBER	OWNER	TOTAL HOLDINGS ACRES	AREA TAKEN		REMAINDER AREA ACRES	EASEMENT ACRES	AREA IN EXISTING R.O.W. ACRES	EASEMENT PURPOSE	PERMANENT INDEX NUMBER	PROPERTY ACQUIRED BY
			ACRES	SQ FEET						
OHS0037TE	FRANK KULA & MARY J. KULA	2.238	-	-	2.238	0.034	-	CONSTRUCTION	27-19-201-007	
OHS0038	STANDARD BANK AND TRUST COMPANY	2.063	0.164	-	-	1.899	-	-	27-19-201-010	
OHS0039 OHS0039TE-A OHS0039TE-B	HARRIS, N.A.	1.281	0.122	-	-	1.159	A = 0.023 B = 0.018	CONSTRUCTION	27-20-100-006	
OHS0040-A OHS0040-B OHS0040TE-A OHS0040TE-B	STANDARD BANK & TRUST COMPANY AS TRUSTEE UNDER TRUST AGREEMENT DATED APRIL 18, 1966 KNOWN AS TRUST NO. 2860	38.113	A= 1.300 B= 2.067	-	-	34.746	A = 0.018 B = 0.014	CONSTRUCTION	27-20-100-005	

REVISION DATE: DECEMBER 17, 2012

H:\SDSKProj\101003-F\Dgn Survey\plat of highway

MADE BY: CEP

COUNTY:

IOR NO.:

RECORDING: RECORDED ON

CONTRACT 60X92 SHEET 188 OF 207