

PART OF THE SW 1/4 OF SECTION 17 & NW 1/4 OF SECTION 20, TWP. 36 N., R.12 E. OF THE 3RD. P.M., IN COOK COUNTY, ILLINOIS.

LEGEND

- SECTION LINE
- QUARTER SECTION LINE
- QUARTER, QUARTER SECTION LINE
- PLATTED LOT LINES
- PROPERTY (DEED) LINE
- APPARENT PROPERTY LINE
- EXISTING CENTERLINE
- PROPOSED CENTERLINE
- EXISTING RIGHT OF WAY LINE
- PROPOSED RIGHT OF WAY LINE
- PROPOSED EASEMENT
- 129.32' MEASURED DIMENSION
- 129.32' (COMP) COMPUTED DIMENSION
- (129.32') RECORDED DIMENSION
- EXISTING BUILDING

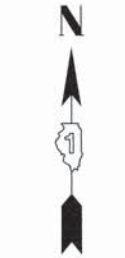

GRAPHIC SCALE
FEET
0 50
SCALE: 1" = 50'



- IRON PIPE OR ROD FOUND
- + CUT CROSS FOUND OR SET
- "MAG" NAIL SET
- 5/8" REBAR SET
- T1 THESE STAKES REFERENCE FOUND OR SET MONUMENTATION. SET 5/8 INCH IRON ROD FLUSH WITH GROUND TO TIE FOUND IRON STAKE IDENTIFIED BY COLORED PLASTIC CAP BEARING SURVEYOR'S REGISTRATION NUMBER.
- BT1 THESE STAKES, IN CULTIVATED AREAS, REFERENCE FOUND OR SET MONUMENTATION. BURIED 5/8 INCH IRON ROD 20 INCHES BELOW GROUND TO TIE FOUND IRON STAKE. IDENTIFIED BY COLORED PLASTIC CAP BEARING SURVEYOR'S REGISTRATION NUMBER.
- BT2
- BT3
- STAKING OF PROPOSED RIGHT OF WAY. SET DIVISION OF HIGHWAYS SURVEY MARKER TO MONUMENT THE POSITION SHOWN. IDENTIFIED BY INSCRIPTION DATA AND SURVEYOR'S REGISTRATION NUMBER.
- M STAKING OF PROPOSED RIGHT OF WAY IN CULTIVATED AREAS. BURIED 5/8 INCH METAL ROD 20 INCHES BELOW GROUND TO MARK FUTURE SURVEY MARKER POSITION IDENTIFIED BY COLORED PLASTIC CAP BEARING SURVEYOR'S REGISTRATION NUMBER.
- ⊙ PERMANENT SURVEY MARKER, I.D.O.T. STANDARD 2135 (TO BE SET BY OTHERS)
- RIGHT OF WAY STAKING PROPOSED TO BE SET

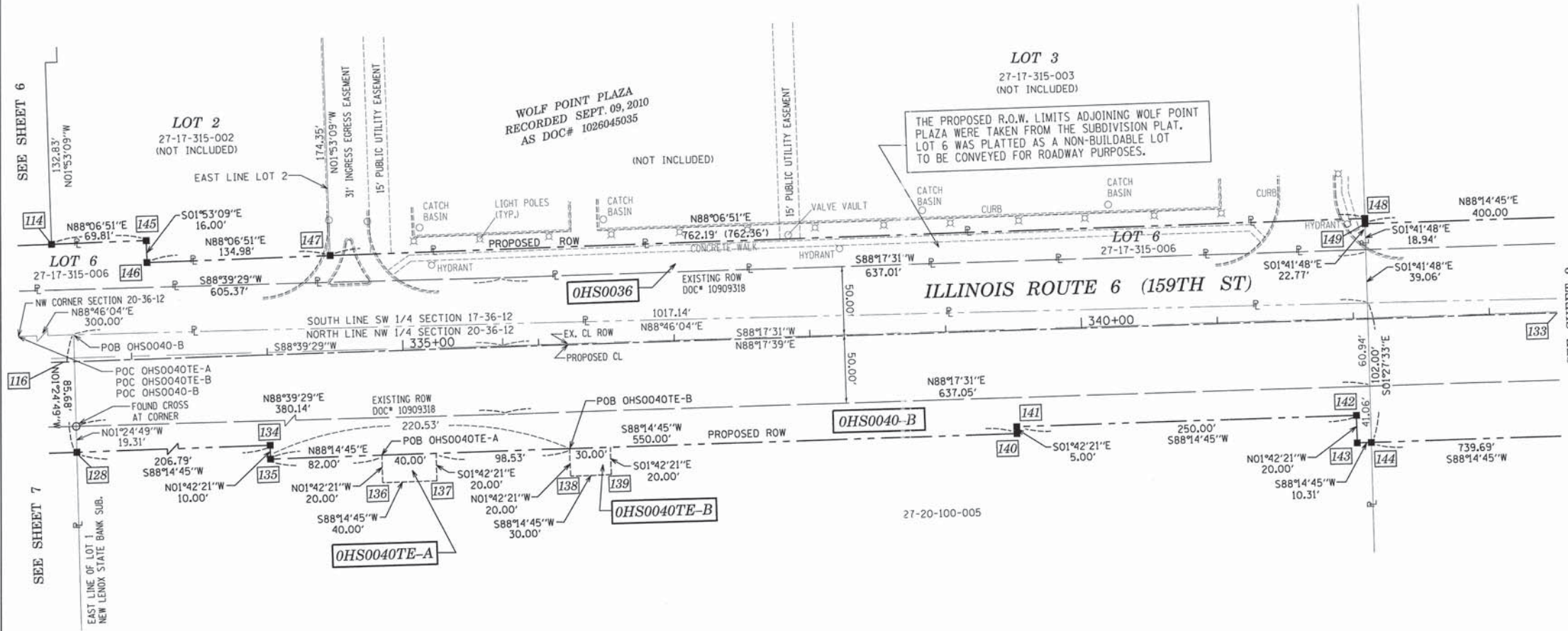

TOTAL HOLDING EXHIBIT

ILLINOIS ROUTE 6 (WOLF ROAD)

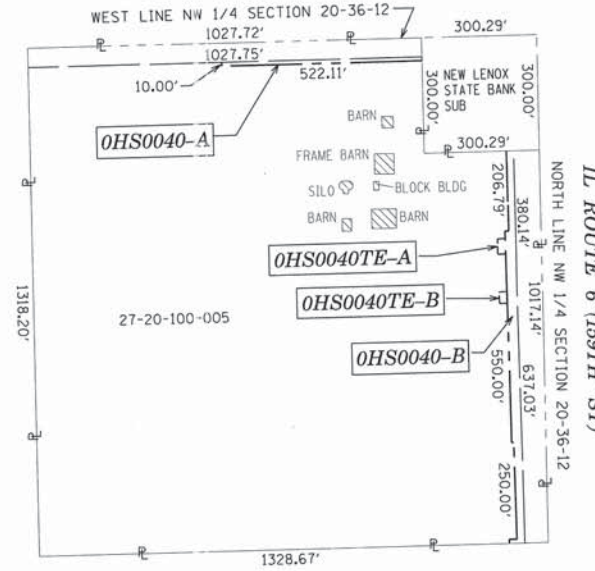

Coordinates are referenced to the Illinois State Plane Coordinate System, NAD83, East Zone. Listed coordinates are on the ground. All measured and calculated distances are on the ground. combined scale factor = 0.99996258 To obtain State Plane grid coordinates, multiply the Northing by scale factor (0.99996258) then add 67.19'. Multiply Easting by scale factor (0.99996258) then add 41.39'.

STATION EQUATION & COORDINATE TABLE

PT#	COORDINATES	STATION & OFFSET	DESCRIPTION
114	N 1797483.03 E 1105463.00	332+43.73, 86.49' LT	PROPOSED R.O.W.
116	N 1797396.76 E 1105471.84	332+50.00, 0.00' LT	PROPOSED CL 159TH
128	N 1797328.94 E 1105417.04	331+93.20, 66.16' RT	PROPOSED R.O.W.
133	N 1797429.66 E 1106576.67	343+50.00, 0.00' RT	PROP. CL 159TH
134	N 1797335.27 E 1105623.73	334+00.00, 65.98' RT	PROPOSED R.O.W.
135	N 1797325.28 E 1105624.03	334+00.00, 75.98' RT	PROPOSED R.O.W.
136	N 1797307.80 E 1105706.59	334+82.00, 95.91' RT	TEMPORARY EASEMENT
137	N 1797309.02 E 1105746.57	335+22.00, 95.88' RT	TEMPORARY EASEMENT
138	N 1797312.04 E 1105845.05	336+20.52, 95.80' RT	TEMPORARY EASEMENT
139	N 1797312.95 E 1105875.03	336+50.52, 95.77' RT	TEMPORARY EASEMENT
140	N 1797342.11 E 1106173.77	339+50.00, 75.52' RT	PROPOSED R.O.W.
141	N 1797347.11 E 1106173.62	339+50.00, 70.52' RT	PROPOSED R.O.W.
142	N 1797354.76 E 1106423.50	341+99.99, 70.31' RT	PROPOSED R.O.W.
143	N 1797334.77 E 1106424.10	342+00.00, 90.31' RT	PROPOSED R.O.W.
144	N 1797335.09 E 1106434.41	342+10.31, 90.30' RT	PROPOSED R.O.W.
145	N 1797485.32 E 1105532.77	333+13.54, 86.71' RT	PROPOSED R.O.W.
146	N 1797469.33 E 1105533.30	333+13.59, 70.71' RT	PROPOSED R.O.W.
147	N 1797473.78 E 1105668.20	334+48.57, 71.14' RT	PROPOSED R.O.W.
148	N 1797498.86 E 1106429.98	342+10.76, 73.53' RT	PROPOSED R.O.W.
149	N 1797495.03 E 1106430.10	342+10.76, 69.70' LT	PROPOSED R.O.W.

STATE OF ILLINOIS)
JSS
COUNTY OF KANE)

THIS IS TO CERTIFY THAT I, CHRIS E. PETERSON, AN ILLINOIS PROFESSIONAL LAND SURVEYOR, HAVE SURVEYED THE PLAT OF HIGHWAYS SHOWN HEREON IN SECTIONS 17 AND 20, TOWNSHIP 36 NORTH, RANGE 12 EAST OF THE THIRD PRINCIPAL MERIDIAN, COOK COUNTY, THAT THE SURVEY IS TRUE AND COMPLETE AS SHOWN TO THE BEST OF MY KNOWLEDGE AND BELIEF, THAT THE PLAT CORRECTLY REPRESENTS SAID SURVEY, THAT ALL MONUMENTS FOUND AND ESTABLISHED ARE OF PERMANENT QUALITY AND OCCUPY THE POSITIONS SHOWN THEREON AND THAT THE MONUMENTS ARE SUFFICIENT TO ENABLE THE SURVEY TO BE RETRACED, MADE FOR THE DEPARTMENT OF TRANSPORTATION, STATE OF ILLINOIS.

DATED AT SUGAR GROVE, ILLINOIS THIS _____ DAY OF _____ 2012 A.D.

ILLINOIS PROFESSIONAL LAND SURVEYOR NO. 3678
LICENSE EXPIRATION DATE: 11-30-2012
THIS PROFESSIONAL SERVICE CONFORMS TO THE CURRENT ILLINOIS MINIMUM STANDARDS FOR A BOUNDARY SURVEY.



ENGINEERING ENTERPRISES, INC.
CONSULTING ENGINEERS & LAND SURVEYORS
52 WHEELER ROAD
SUGAR GROVE, ILLINOIS 60554
PH (630) 466-6700 / www.eeiweb.com

PLAT OF HIGHWAYS
STATE OF ILLINOIS
DEPARTMENT OF TRANSPORTATION
US ROUTE 6 / IL ROUTE 7 (159th ST.)
LIMITS: WILL COOK RD. COUNTY: COOK
TO US 45
PROJECT: 159th JOB NO.: R-90-028-11
STATION 332+50.00 TO STATION 343+50.00
SCALE: 1"=50' SHEET 8 OF 26

RECEIVED
NOV 16 2012
PLATS & LEGALS

PARCEL NUMBER	OWNER	TOTAL HOLDINGS ACRES	AREA TAKEN		REMAINDER AREA ACRES	EASEMENT ACRES	AREA SQUARE FEET	EASEMENT PURPOSE	PERMANENT INDEX NUMBER	PROPERTY ACQUIRED BY
			ACRES	SO FEET						
OHS0036	Wolf Point Plaza, LLC, an Illinois limited liability company	0.922	0.922	-	0.000	-	-	-	27-17-315-006	
OHS0040-A OHS0040-B OHS0040TE-A OHS0040TE-B	STANDARD BANK & TRUST COMPANY AS TRUSTEE UNDER TRUST AGREEMENT DATED APRIL 18, 1966 KNOWN AS TRUST NO. 2860	38.113	A= 1.300 B= 2.067	-	A= 1.180 B= 1.511	34.746	-	A = 0.018 B = 0.014	CONSTRUCTION	27-20-100-005

REVISION DATE: NOVEMBER 16, 2012

H:\SDSKProj\101003-F\Dgn Survey\plat of highway

MADE BY: CEP

COUNTY:

JOB NO.:

RECORDING: RECORDED ON

CONTRACT 60X92 SHEET 189 OF 207