

PART OF THE SW 1/4 OF SECTION 17 & NW 1/4 OF SECTION 20, TWP. 36 N., R.12 E. OF THE 3RD. P.M., IN COOK COUNTY, ILLINOIS.

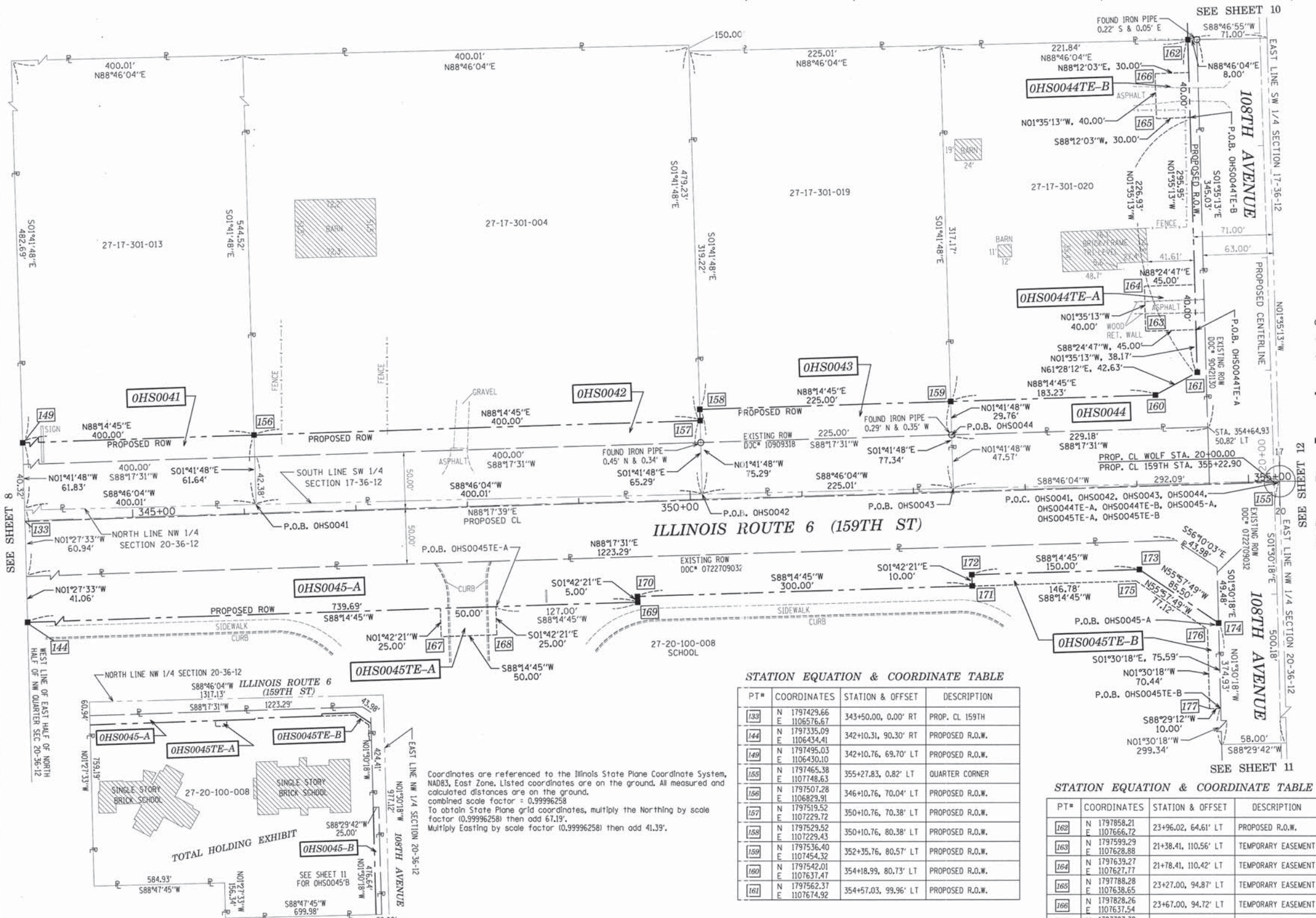

LEGEND

- SECTION LINE
- QUARTER SECTION LINE
- QUARTER, QUARTER SECTION LINE
- PLATTED LOT LINES
- PROPERTY (DEED) LINE
- APPARENT PROPERTY LINE
- EXISTING CENTERLINE
- PROPOSED CENTERLINE
- EXISTING RIGHT OF WAY LINE
- PROPOSED RIGHT OF WAY LINE
- PROPOSED EASEMENT
- MEASURED DIMENSION
- 129.32'
- 129.32' (COMP)
- 129.32'
- EXISTING BUILDING

GRAPHIC SCALE
FEET
0 50
SCALE: 1" = 50'

SECTION CORNER
QUARTER SECTION CORNER

IRON PIPE OR ROD FOUND
CUT CROSS FOUND OR SET

"MAG" NAIL SET
5/8" REBAR SET

TI
T2
T3
BT1
BT2
BT3

THESE STAKES REFERENCE FOUND OR SET MONUMENTATION. SET 5/8 INCH IRON ROD FLUSH WITH GROUND TO TIE FOUND IRON STAKE IDENTIFIED BY COLORED PLASTIC CAP BEARING SURVEYOR'S REGISTRATION NUMBER.

THESE STAKES, IN CULTIVATED AREAS, REFERENCE FOUND OR SET MONUMENTATION. BURIED 5/8 INCH IRON ROD 20 INCHES BELOW GROUND TO TIE FOUND IRON STAKE. IDENTIFIED BY COLORED PLASTIC CAP BEARING SURVEYOR'S REGISTRATION NUMBER.

STAKING OF PROPOSED RIGHT OF WAY. SET DIVISION OF HIGHWAYS SURVEY MARKER TO MONUMENT THE POSITION SHOWN. IDENTIFIED BY INSCRIPTION DATA AND SURVEYOR'S REGISTRATION NUMBER.

STAKING OF PROPOSED RIGHT OF WAY IN CULTIVATED AREAS. BURIED 5/8 INCH METAL ROD 20 INCHES BELOW GROUND TO MARK FUTURE SURVEY POSITION IDENTIFIED BY COLORED PLASTIC CAP BEARING SURVEYOR'S REGISTRATION NUMBER.

PERMANENT SURVEY MARKER, I.D.O.T. STANDARD 2135 (TO BE SET BY OTHERS) RIGHT OF WAY STAKING PROPOSED TO BE SET

STATION EQUATION & COORDINATE TABLE

PT#	COORDINATES	STATION & OFFSET	DESCRIPTION
133	N 1797429.66 E 1106576.67	343+50.00, 0.00' RT	PROP. CL 159TH
144	N 1797335.09 E 1106434.41	342+10.31, 90.30' RT	PROPOSED R.O.W.
149	N 1797495.03 E 1106430.10	342+10.76, 69.70' LT	PROPOSED R.O.W.
165	N 1797465.38 E 1107148.63	355+27.83, 0.82' LT	QUARTER CORNER
166	N 1797507.28 E 1106829.91	346+10.76, 70.04' LT	PROPOSED R.O.W.
167	N 1797519.52 E 1107229.72	350+10.76, 70.38' LT	PROPOSED R.O.W.
168	N 1797529.52 E 1107229.43	350+10.76, 80.38' LT	PROPOSED R.O.W.
169	N 1797536.40 E 1107454.32	352+35.76, 80.57' LT	PROPOSED R.O.W.
160	N 1797542.01 E 1107637.47	354+18.99, 80.73' LT	PROPOSED R.O.W.
161	N 1797562.37 E 1107674.92	354+57.03, 99.96' LT	PROPOSED R.O.W.

STATION EQUATION & COORDINATE TABLE

PT#	COORDINATES	STATION & OFFSET	DESCRIPTION
162	N 1797858.21 E 1107666.72	23+96.02, 64.61' LT	PROPOSED R.O.W.
163	N 1797599.29 E 1107628.88	21+38.41, 110.56' LT	TEMPORARY EASEMENT
164	N 1797639.27 E 1107627.77	21+78.41, 110.42' LT	TEMPORARY EASEMENT
165	N 1797788.28 E 1107638.65	23+27.00, 94.87' LT	TEMPORARY EASEMENT
166	N 1797828.26 E 1107637.54	23+67.00, 94.72' LT	TEMPORARY EASEMENT
167	N 1797327.32 E 1106997.58	347+73.00, 114.82' RT	TEMPORARY EASEMENT
168	N 1797328.86 E 1107047.55	348+23.00, 114.78' RT	TEMPORARY EASEMENT
169	N 1797357.73 E 1107173.75	349+50.00, 89.67' RT	PROPOSED R.O.W.
170	N 1797362.73 E 1107173.60	349+50.00, 84.67' RT	PROPOSED R.O.W.
171	N 1797371.91 E 1107473.46	352+50.00, 84.82' RT	PROPOSED R.O.W.
172	N 1797381.91 E 1107473.16	352+50.00, 74.42' RT	PROPOSED R.O.W.
173	N 1797386.50 E 1107623.09	354+00.00, 74.29' RT	PROPOSED R.O.W.
174	N 1797338.65 E 1107693.94	354+63.39, 124.23' RT	PROPOSED R.O.W.
175	N 1797376.41 E 1107620.17	353+96.78, 84.29' RT	TEMPORARY EASEMENT
176	N 1797333.24 E 1107684.08	354+59.37, 129.34' RT	TEMPORARY EASEMENT
177	N 1797262.82 E 1107685.93	354+59.13, 199.79' RT	TEMPORARY EASEMENT

Coordinates are referenced to the Illinois State Plane Coordinate System, NAD83, East Zone. Listed coordinates are on the ground. All measured and calculated distances are on the ground. Combined scale factor = 0.99996258. To obtain State Plane grid coordinates, multiply the Northing by scale factor (0.99996258) then add 61.19'. Multiply Easting by scale factor (0.99996258) then add 41.39'.

PARCEL NUMBER	OWNER	TOTAL HOLDINGS ACRES	AREA TAKEN		REMAINDER AREA ACRES	EASEMENT ACRES	AREA SQUARE FEET	EASEMENT PURPOSE	PERMANENT INDEX NUMBER	PROPERTY ACQUIRED BY
			ACRES	SO FEET						
OHS0041	FOX INVESTMENTS, INC.	5.000	0.549	-	0.374	4.451	-	-	27-17-301-013	
OHS0042	PALOS BANK & TRUST AS TRUSTEE UNDER TRUST AGREEMENT DATED SEPT. 22, 1998 KNOWN AS TRUST NO. 1-4452	5.000	0.583	-	0.404	4.417	-	-	27-17-301-004	
OHS0043	CELENE SIEDLECKI	2.038	0.394	-	0.241	1.644	-	-	27-17-301-019	
OHS0044 OHS0044TE-A OHS0044TE-B	RAY OLYAN	1.823	0.223	-	-	1.600	A=0.041 B=0.028	CONSTRUCTION	27-17-301-020	
OHS0045-A OHS0045-B OHS0045TE-A OHS0045TE-B	BOARD OF EDUCATION OF ORLAND SCHOOL DISTRICT 135, COOK COUNTY, ILLINOIS WHICH ACQUIRED TITLE AS THE TRUSTEES OF TOWNSHIP 36 NORTH RANGE 12 EAST, COOK COUNTY, ILLINOIS FOR THE USE AND BENEFIT OF ORLAND SCHOOL DISTRICT 135.	24.796	A=1.092 B=0.274	-	-	23.430	A=0.029 B=0.070	CONSTRUCTION	27-20-100-008	

STATE OF ILLINOIS
JSS
COUNTY OF KANE

THIS IS TO CERTIFY THAT I, CHRIS E. PETERSON, AN ILLINOIS PROFESSIONAL LAND SURVEYOR, HAVE SURVEYED THE PLAT OF HIGHWAYS SHOWN HEREON IN SECTIONS 17 AND 20, TOWNSHIP 36 NORTH, RANGE 12 EAST OF THE THIRD PRINCIPAL MERIDIAN, COOK COUNTY, THAT THE SURVEY IS TRUE AND COMPLETE AS SHOWN TO THE BEST OF MY KNOWLEDGE AND BELIEF, THAT THE PLAT CORRECTLY REPRESENTS SAID SURVEY, THAT ALL MONUMENTS FOUND AND ESTABLISHED ARE OF PERMANENT QUALITY AND OCCUPY THE POSITIONS SHOWN THEREON AND THAT THE MONUMENTS ARE SUFFICIENT TO ENABLE THE SURVEY TO BE RETRACED, MADE FOR THE DEPARTMENT OF TRANSPORTATION, STATE OF ILLINOIS.

DATED AT SUGAR GROVE, ILLINOIS THIS _____ DAY OF _____ 2013 A.D.

ILLINOIS PROFESSIONAL LAND SURVEYOR NO. 3678
LICENSE EXPIRATION DATE: 11-30-2014
THIS PROFESSIONAL SERVICE CONFORMS TO THE CURRENT ILLINOIS MINIMUM STANDARDS FOR A BOUNDARY SURVEY.



ENGINEERING ENTERPRISES, INC.
CONSULTING ENGINEERS & LAND SURVEYORS
52 WHEELER ROAD
SUGAR GROVE, ILLINOIS 60554
PH. (630) 466-6700 / www.eetwcb.com

PLAT OF HIGHWAYS
STATE OF ILLINOIS
DEPARTMENT OF TRANSPORTATION
US ROUTE 6 / IL ROUTE 7 (159th ST.)

LIMITS: WILL COOK RD. COUNTY: COOK
TO US 45
PROJECT: 159th JOB NO.: R-90-028-11
STATION 343+50.00 TO STATION 355+28.00
SCALE: 1"=50' SHEET 9 OF 26

BUREAU OF LAND ACQUISITION
201 WEST CENTER COURT
SCHAUMBURG, ILLINOIS 60196

RECEIVED
APR 10 2013
PLATS & LEGALS

REVISION DATE: April 10, 2013

H:\SDSKProj\ID1003-F\Dgn Survey\plat of highway

MADE BY: CEP

COUNTY:

JOB NO.:

RECORDING: RECORDING ON

PROJECT SHEET 190 OF 207