

TOTAL HOLDING PLAT

TOTAL HOLDING EXHIBIT  
PARCEL OHS0026

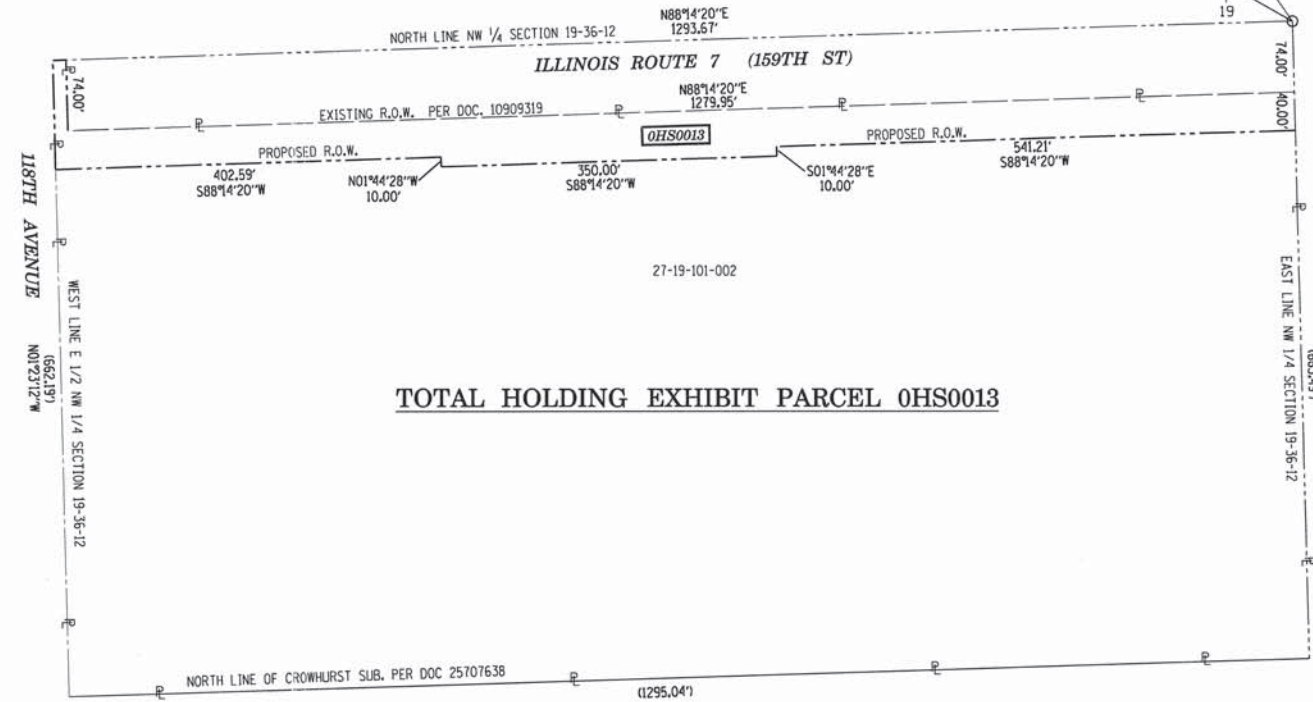

TOTAL HOLDING EXHIBIT  
PARCELS OHS0058, OHS0060, OHS0061

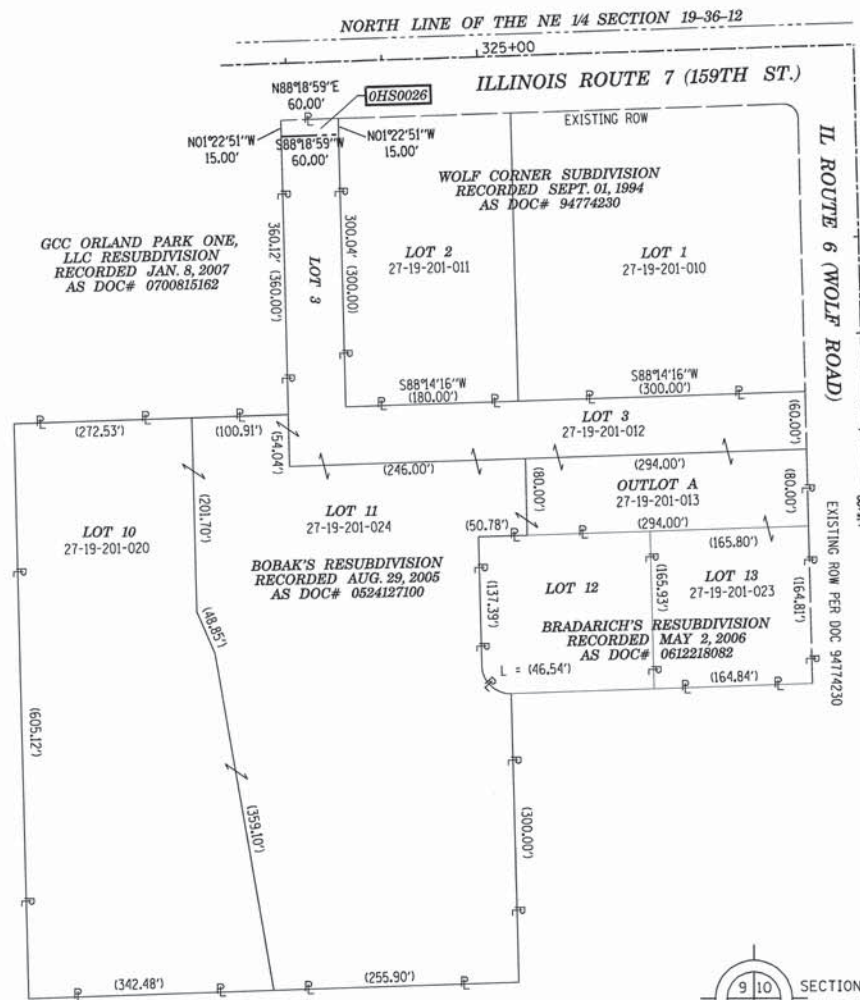
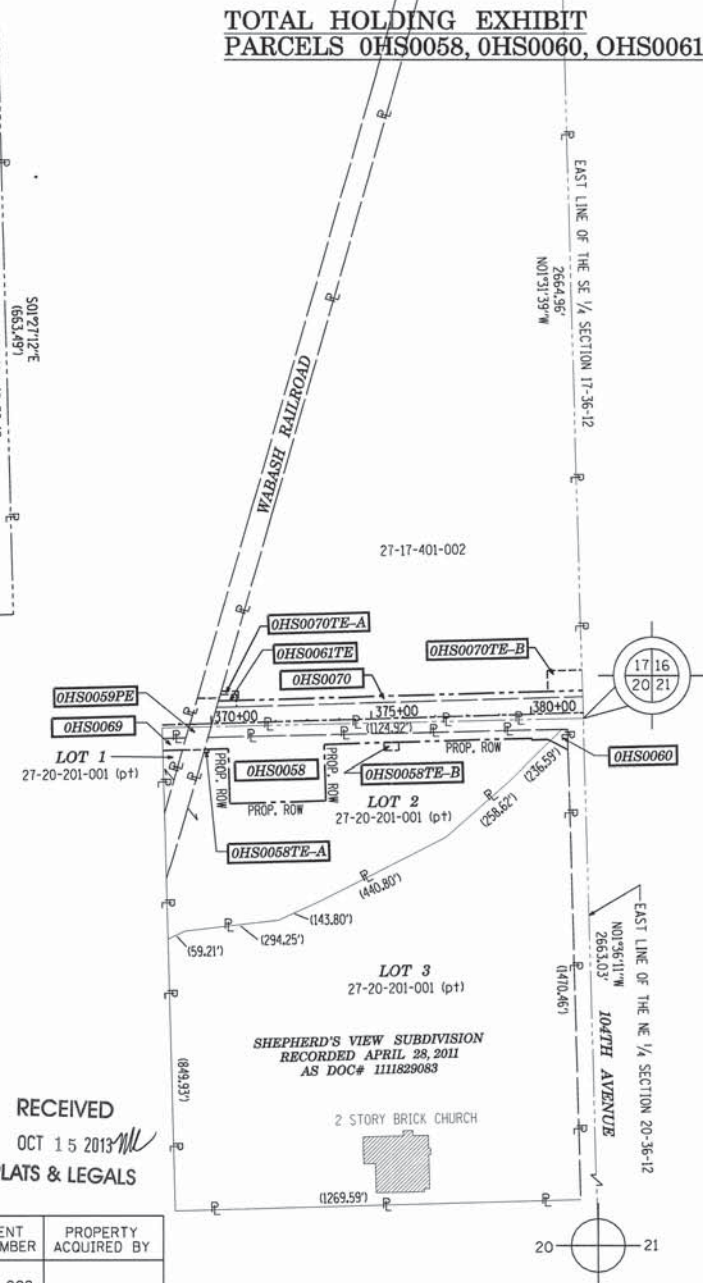

- IRON PIPE OR ROD FOUND
- + CUT CROSS FOUND OR SET
- T1 THESE STAKES REFERENCE FOUND OR SET MONUMENTATION. SET 5/8 INCH IRON ROD FLUSH WITH GROUND TO TIE FOUND IRON STAKE IDENTIFIED BY COLORED PLASTIC CAP BEARING SURVEYOR'S REGISTRATION NUMBER.
- T2
- T3
- BT1 THESE STAKES, IN CULTIVATED AREAS, REFERENCE FOUND OR SET MONUMENTATION. BURIED 5/8 INCH IRON ROD 20 INCHES BELOW GROUND TO TIE FOUND IRON STAKE. IDENTIFIED BY COLORED PLASTIC CAP BEARING SURVEYOR'S REGISTRATION NUMBER.
- BT2
- BT3
- STAKING OF PROPOSED RIGHT OF WAY. SET DIVISION OF HIGHWAYS SURVEY MARKER TO MONUMENT THE POSITION SHOWN. IDENTIFIED BY INSCRIPTION DATA AND SURVEYOR'S REGISTRATION NUMBER.
- STAKING OF PROPOSED RIGHT OF WAY IN CULTIVATED AREAS. BURIED 5/8 INCH METAL ROD 20 INCHES BELOW GROUND TO MARK FUTURE SURVEY MARKER POSITION IDENTIFIED BY COLORED PLASTIC CAP BEARING SURVEYOR'S REGISTRATION NUMBER.
- PERMANENT SURVEY MARKER, I.D.O.T. STANDARD 2135 (TO BE SET BY OTHERS)
- RIGHT OF WAY STAKING PROPOSED TO BE SET

LEGEND

- SECTION LINE
- QUARTER SECTION LINE
- QUARTER, QUARTER SECTION LINE
- PLATTED LOT LINES
- PROPERTY (DEED) LINE
- APPARENT PROPERTY LINE
- EXISTING CENTERLINE
- PROPOSED CENTERLINE
- EXISTING RIGHT OF WAY LINE
- PROPOSED RIGHT OF WAY LINE
- PROPOSED EASEMENT
- 129.32' MEASURED DIMENSION
- 129.32' (COMP) COMPUTED DIMENSION
- (129.32') RECORDED DIMENSION
- EXISTING BUILDING

RECEIVED  
OCT 15 2013  
PLATS & LEGALS

STATE OF ILLINOIS)  
JSS  
COUNTY OF KANE)

THIS IS TO CERTIFY THAT I, CHRIS E. PETERSON, AN ILLINOIS PROFESSIONAL LAND SURVEYOR, HAVE SURVEYED THE PLAT OF HIGHWAYS SHOWN HEREON IN SECTIONS 17, 19 AND 20, TOWNSHIP 36 NORTH, RANGE 12 EAST OF THE THIRD PRINCIPAL MERIDIAN, COOK COUNTY, THAT THE SURVEY IS TRUE AND COMPLETE AS SHOWN TO THE BEST OF MY KNOWLEDGE AND BELIEF, THAT THE PLAT CORRECTLY REPRESENTS SAID SURVEY, THAT ALL MONUMENTS FOUND AND ESTABLISHED ARE OF PERMANENT QUALITY AND OCCUPY THE POSITIONS SHOWN THEREON AND THAT THE MONUMENTS ARE SUFFICIENT TO ENABLE THE SURVEY TO BE RETRACED, MADE FOR THE DEPARTMENT OF TRANSPORTATION, STATE OF ILLINOIS.

DATED AT SUGAR GROVE, ILLINOIS THIS DAY OF 2013 A.D.

ILLINOIS PROFESSIONAL LAND SURVEYOR NO. 3678  
LICENSE EXPIRATION DATE: 11-30-2014  
THIS PROFESSIONAL SERVICE CONFORMS TO THE CURRENT ILLINOIS MINIMUM STANDARDS FOR A BOUNDARY SURVEY.



| PARCEL NUMBER                         | OWNER   | TOTAL HOLDINGS ACRES | AREA TAKEN |         | AREA IN EXISTING R.O.W. ACRES | REMAINDER AREA ACRES | EASEMENT ACRES     | AREA SQUARE FEET | EASEMENT PURPOSE | PERMANENT INDEX NUMBER  | PROPERTY ACQUIRED BY |
|---------------------------------------|---|----------------------|------------|---------|-------------------------------|----------------------|--------------------|------------------|------------------|---|----------------------|
|                                       |   |                      | ACRES      | SO FEET |                               |                      |                    |                  |                  |   |                      |
| OHS0013                               | NORTH STAR TRUST COMPANY AS SUCCESSOR TO LAKESIDE BANK, AS TRUSTEE UNDER TRUST AGREEMENT DATED SEPTEMBER 25, 1987 KNOWN AS TRUST NO 10-1295 | 17.517               | 1.292      | -       | -                             | 16.225               | -                  | -                | -                | 27-19-101-002   |                      |
| OHS0026                               | ORLAND PARK KOTARA PARTNERS, LLC  | 10.228               | 0.021      | -       | -                             | 10.207               | -                  | -                | -                | 27-19-201-012<br>27-19-201-013<br>27-19-201-020<br>27-19-201-023<br>27-19-201-024 |                      |
| OHS0058<br>OHS0058TE-A<br>OHS0058TE-B | THE CATHOLIC BISHOP OF CHICAGO  | 10.983               | 1.943      | -       | -                             | 9.040                | A=0.003<br>B=0.026 | B=144            | CONSTRUCTION     | 27-20-201-001 (p1)  |                      |
| OHS0059PE                             | RAILROAD  | N/A                  | -          | -       | -                             | -                    | 0.255              | -                | CONSTRUCTION     | -   |                      |
| OHS0060                               | CALVARY REFORMED CHURCH   | 31.217               | 0.047      | -       | -                             | 31.170               | -                  | -                | -                | 27-20-201-001 (p1)  |                      |
| OHS0061TE                             | THE VILLAGE OF ORLAND PARK  | 45.579               | -          | -       | 1.690                         | 43.889               | 0.052              | -                | CONSTRUCTION     | 27-17-401-002   |                      |
| OHS0069                               | THE CATHOLIC BISHOP OF CHICAGO  | 0.194                | 0.059      | -       | -                             | 0.135                | -                  | -                | -                | 27-20-201-001 (p1)  |                      |
| OHS0070<br>OHS0070TE-A<br>OHS0070TE-B | THE VILLAGE OF ORLAND PARK  | 45.579               | 2.215      | -       | 1.690                         | 43.364               | A=0.016<br>B=0.146 | -                | CONSTRUCTION     | 27-17-401-002   |                      |

REVISION DATE: OCTOBER 08, 2013

H:/SDSKProj/ID1003-F/Dgn Survey/plot of highway

MADE BY: CEP

COUNTY

INR NO

RECORDING RECORDED ON

CONTRACT 60X92 SHEET 199 OF 207

ENGINEERING ENTERPRISES, INC.  
CONSULTING ENGINEERS & LAND SURVEYORS  
52 WHEELER ROAD  
SUGAR GROVE, ILLINOIS 60554  
PH. (630-466-6700 / www.eciweb.com

PLAT OF HIGHWAYS

STATE OF ILLINOIS  
DEPARTMENT OF TRANSPORTATION  
US ROUTE 6 / IL ROUTE 7 (159th ST.)

LIMITS: WILL COOK RD. COUNTY: COOK  
TO US 45  
PROJECT: 159th JOB NO.: R-90-028-11  
STATION TO STATION  
SCALE: NTS SHEET 18 OF 26

BUREAU OF LAND ACQUISITION  
201 WEST CENTER COURT  
SCHAUMBURG, ILLINOIS 60196