

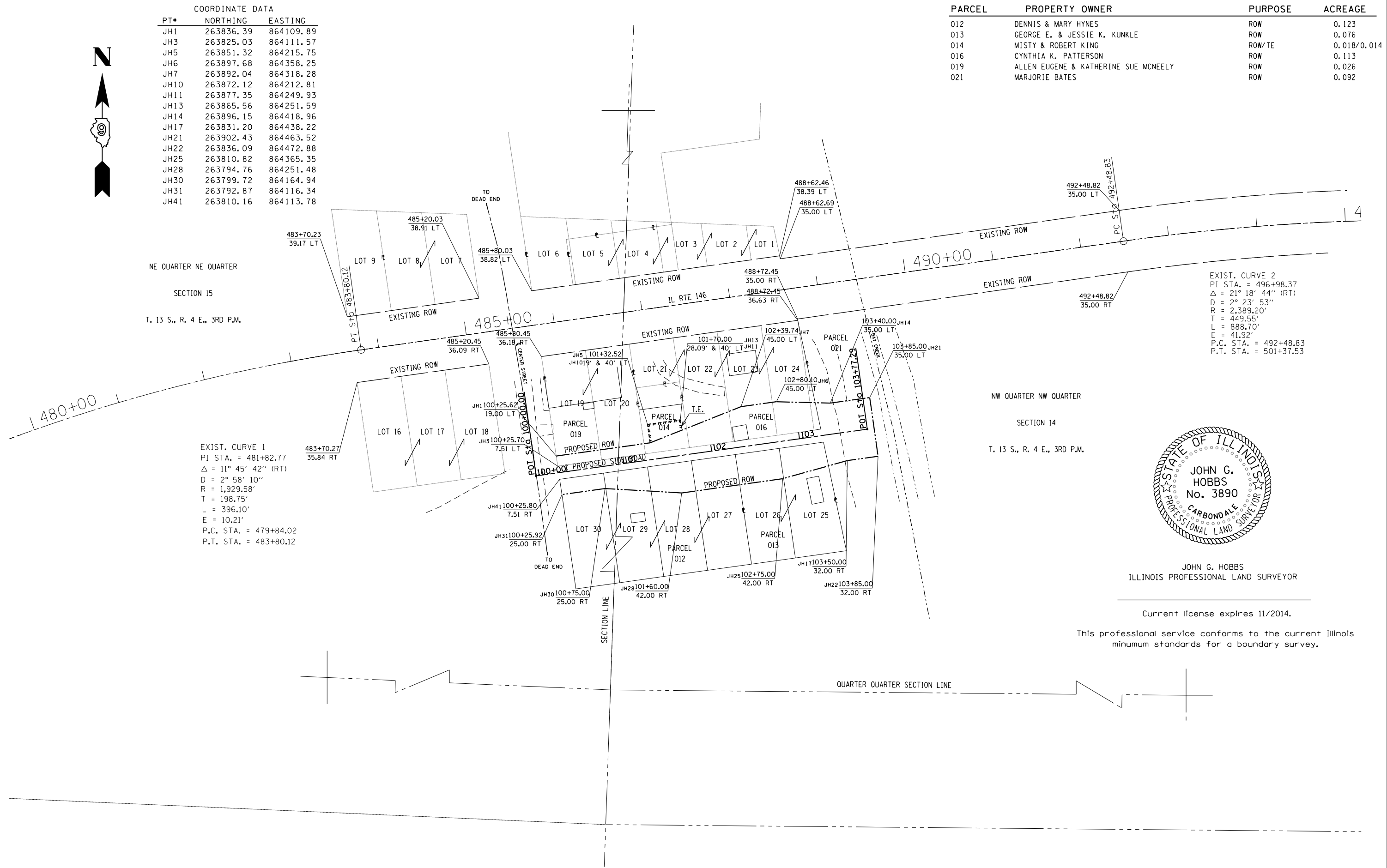

COORDINATE DATA		
PT#	NORTHING	EASTING
JH1	263836.39	864109.89
JH3	263825.03	864111.57
JH5	263851.32	864215.75
JH6	263897.68	864358.25
JH7	263892.04	864318.28
JH10	263872.12	864212.81
JH11	263877.35	864249.93
JH13	263865.56	864251.59
JH14	263896.15	864418.96
JH17	263831.20	864438.22
JH21	263902.43	864463.52
JH22	263836.09	864472.88
JH25	263810.82	864365.35
JH28	263794.76	864251.48
JH30	263799.72	864164.94
JH31	263792.87	864116.34
JH41	263810.16	864113.78

PARCEL	PROPERTY OWNER	PURPOSE	ACREAGE
012	DENNIS & MARY HYNES	ROW	0.123
013	GEORGE E. & JESSIE K. KUNKLE	ROW	0.076
014	MISTY & ROBERT KING	ROW/TE	0.018/0.014
016	CYNTHIA K. PATTERSON	ROW	0.113
019	ALLEN EUGENE & KATHERINE SUE MCNEELY	ROW	0.026
021	MARJORIE BATES	ROW	0.092



NE QUARTER NE QUARTER
SECTION 15
T. 13 S., R. 4 E., 3RD P.M.

NW QUARTER NW QUARTER
SECTION 14
T. 13 S., R. 4 E., 3RD P.M.

EXIST. CURVE 1
PI STA. = 481+82.77
Δ = 11° 45' 42" (RT)
D = 2° 58' 10"
R = 1,929.58'
T = 198.75'
L = 396.10'
E = 10.21'
P.C. STA. = 479+84.02
P.T. STA. = 483+80.12

EXIST. CURVE 2
PI STA. = 496+98.37
Δ = 21° 18' 44" (RT)
D = 2° 23' 53"
R = 2,389.20'
T = 449.55'
L = 888.70'
E = 41.92'
P.C. STA. = 492+48.83
P.T. STA. = 501+37.53

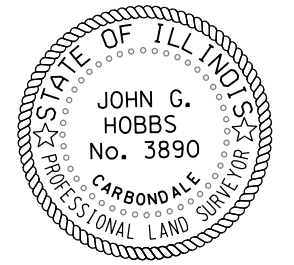

JOHN G. HOBBS
ILLINOIS PROFESSIONAL LAND SURVEYOR

Current license expires 11/2014.

This professional service conforms to the current Illinois minimum standards for a boundary survey.

FILE NAME =	USER NAME = halsteadtw	DESIGNED -	REVISED -	STATE OF ILLINOIS DEPARTMENT OF TRANSPORTATION	RIGHT OF WAY PLANS IL 146/SN 044-0020	F.A. RTE.	SECTION	COUNTY	TOTAL SHEETS	SHEET NO.	
Default	Plot Scale = 100.0000' / in.	CHECKED -	REVISED -			IL 146	110B-1	JOHNSON	52	16	
	PLOT DATE = 3/21/2014	DATE -	REVISED -			SCALE: 1" = 100'		SHEET 1 OF 1 SHEETS		STA. 484+00.00 TO STA. 490+00.00	
						R-99-003-09		CONTRACT NO. 78279		ILLINOIS FED. AID PROJECT	