

FRAMING PLAN

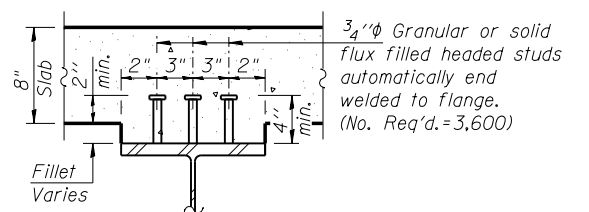

SECTION A-A

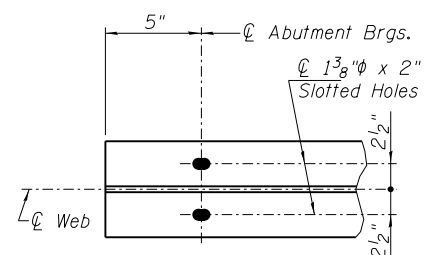

SECTION C-C

Notes:
 All cross frames or diaphragms shall be installed as steel is erected and secured with erection pins and bolts except as otherwise noted. Individual cross frames or diaphragms at supports may be temporarily disconnected to install bearing anchor rods.
 Load carrying components designated "NTR" shall conform to the Impact Testing Requirement, Zone 2.
 All beams, splice plates, connecting angles and diaphragms shall conform to the requirements of AASHTO M270 Grade 50W.

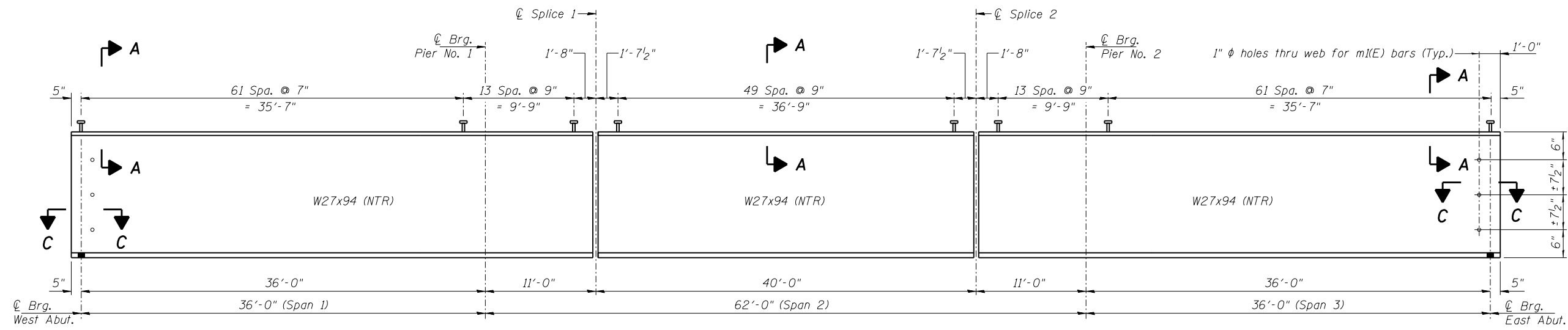

GIRDER ELEVATION

c:\working\dms24893\0978279-st-bridge.dgn



USER NAME = dwd01573	DESIGNED - JGT	REVISED -
PLOT SCALE =	CHECKED - TEH	REVISED -
PLOT DATE = 03/01/2014 10:50:32 AM	DRAWN - DAP	REVISED -
	CHECKED - JGT	REVISED -

**STATE OF ILLINOIS
 DEPARTMENT OF TRANSPORTATION**

**STRUCTURAL STEEL - FRAMING PLAN
 STRUCTURE NO. 044-0061**

SHEET NO. 18 OF 29 SHEETS

F.A.P. RFE. 885	SECTION 110B-1	COUNTY JOHNSON	TOTAL SHEETS 52	SHEET NO. 41
CONTRACT NO. 78279			ILLINOIS FED. AID PROJECT	