

FRAMING PLAN

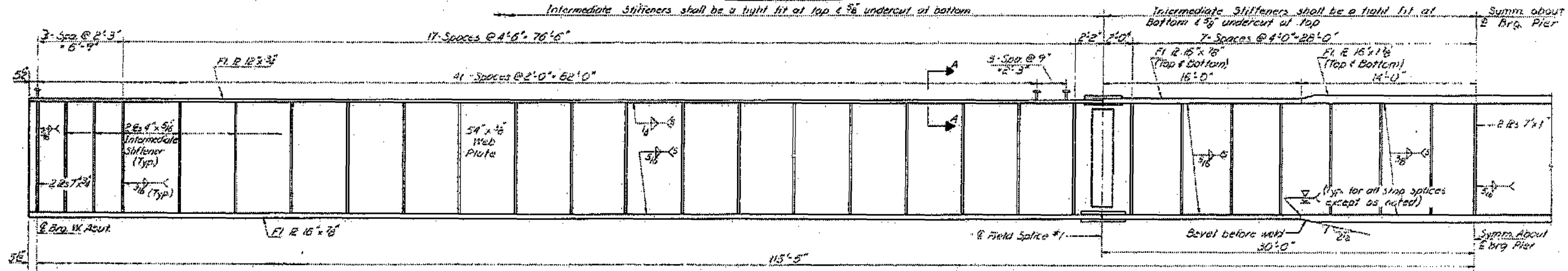

GIRDER ELEVATION

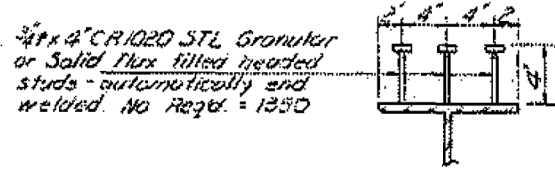

SECTION A-A

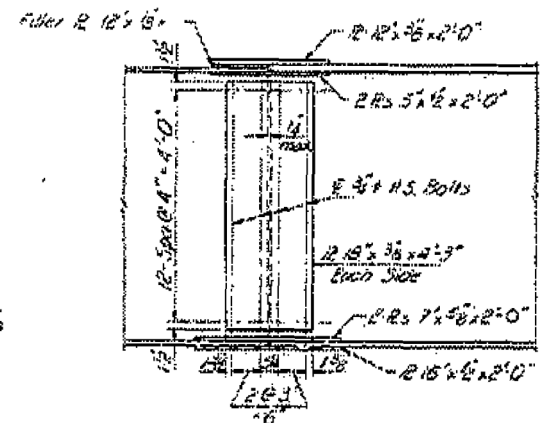

PLAN - FIELD SPLICE

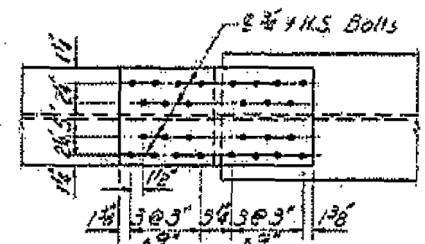

TOP FLANGE SPLICE

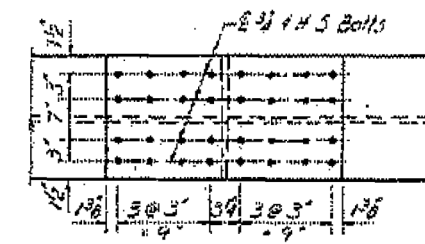

BOTTOM FLANGE SPLICE

DESIGNED	James Hamilton
CHECKED	Emil A. Summer
DRAWN	R. P. Summer
CHECKED	ES

EXAMINED	[Signature]
PAIRED	[Signature]
APPROVED	[Signature]

STRUCTURAL STEEL  
FAJ RT24 SEC.64-2HB-1  
MASSAC COUNTY  
STATION 417+88.45

FOR INFORMATION ONLY

FILE NAME	USER NAME	DESIGNED	REVISED
et:\pw\work\p1dot\dahmer\ja\0384974\7809-sht-plen.dgn	Dahmer,ja	-	-
Default	PLOT DATE	DRAWN	REVISED
	3/20/2014	-	-
		CHECKED	REVISED
		-	-
		DATE	REVISED
		-	-

STATE OF ILLINOIS  
DEPARTMENT OF TRANSPORTATION

064-0022  
ROSEBUD OVER I-24

SCALE: SHEET OF SHEETS STA. TO STA.

F.A. RTE.	SECTION	COUNTY	TOTAL SHEETS	SHEET NO.
09	BRIDGE PAINT 2014-2	*	22	10
CONTRACT NO. 78419				

ILLINOIS FED. AID PROJECT