

FOR INDEX OF SHEETS, SEE SHEET NO. 2

STATE OF ILLINOIS
DEPARTMENT OF TRANSPORTATION

**PROPOSED
HIGHWAY PLANS**

FAI 80(I-80) AT DES PLAINES RIVER
SECTION: 2024-1057-DM

**BUILDING DEMOLITION
VARIOUS LOCATIONS
WILL COUNTY**

C-91-150-25

F.A.I. RTE.	SECTION	COUNTY	TOTAL SHEETS	SHEET NO.
80	2024-1057-DM	WILL	34	1
		ILLINOIS	CONTRACT NO. 62X99	

D-91-204-19

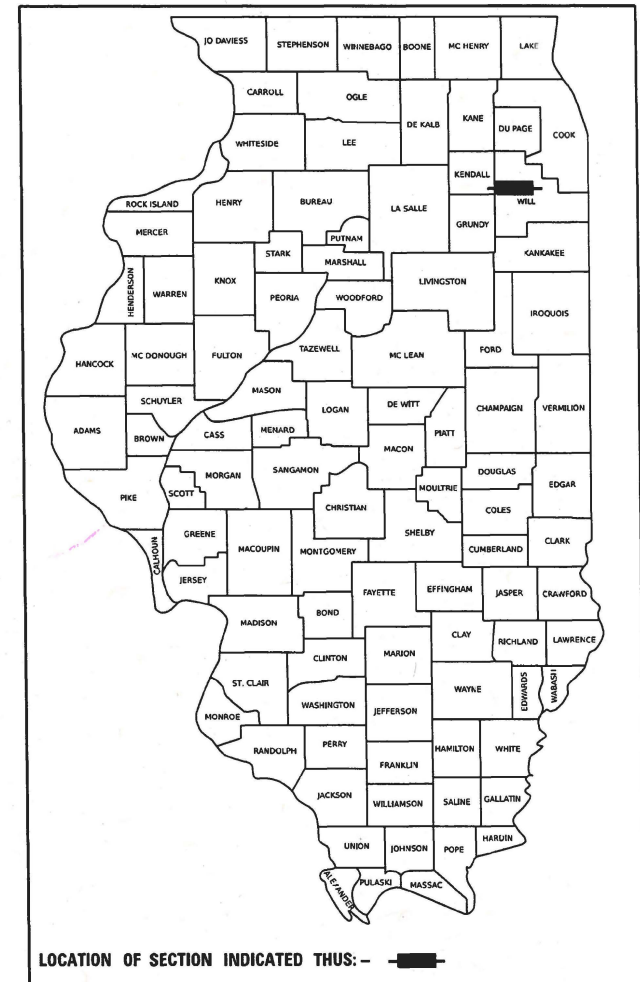

**PROJECT IS LOCATED IN THE CITY OF
JOLIET**

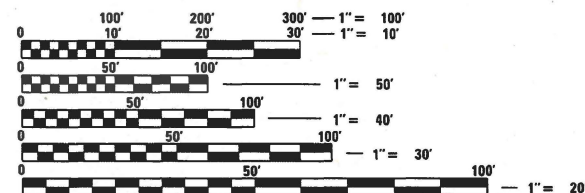

FULL SIZE PLANS HAVE BEEN PREPARED USING STANDARD
ENGINEERING SCALES. REDUCED SIZED PLANS WILL NOT
CONFORM TO STANDARD SCALES. IN MAKING MEASUREMENTS
ON REDUCED PLANS, THE ABOVE SCALES MAY BE USED.

J.U.L.I.E.
JOINT UTILITY LOCATION INFORMATION FOR EXCAVATION
1-800-892-0123
OR 811

PROJECT ENGINEER: KENNETH PARK, P.E.
PROJECT MANAGER: SULEYMAN TULGAR, P.E.
CONTRACT NO. 62X99

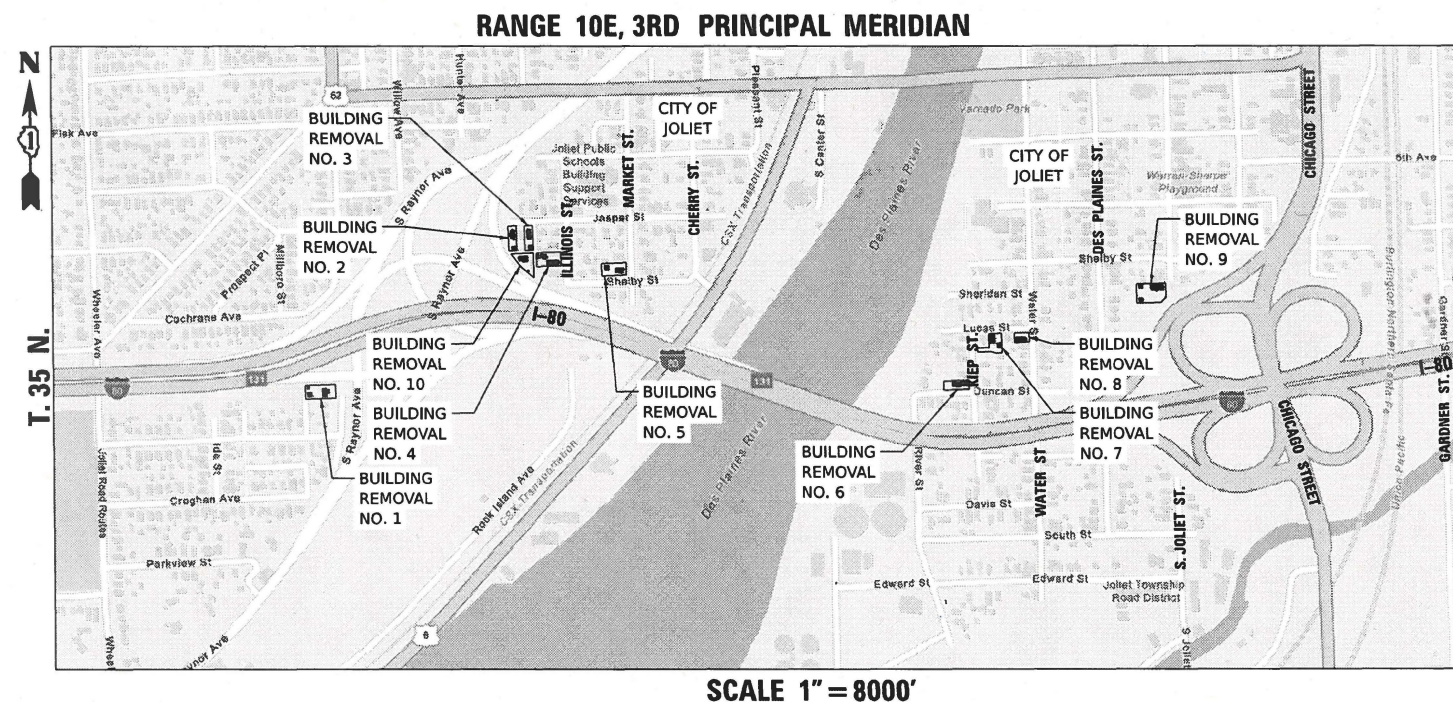

SCALE 1" = 8000'



DAVID V. SKALESKI
LICENSE EXPIRES 11/30/2025
SHEET RANGE ALL

03/06/2025
DATE

WSP USA Inc.
30 N. LASALLE STREET
SUITE 4200
CHICAGO, IL 60602
TEL: (312) 782-8150

STATE OF ILLINOIS
DEPARTMENT OF TRANSPORTATION

SUBMITTED March 11th 2025
David V. Skaleski
REGIONAL ENGINEER
May 9 2025
Scott A. Etkin
ENGINEER OF DESIGN AND ENVIRONMENT
May 9 2025
David V. Skaleski
DIRECTOR OF HIGHWAYS PROJECT IMPLEMENTATION

**PRINTED BY THE AUTHORITY
OF THE STATE OF ILLINOIS**

Model: Default
File Name: p:\transystems-pw\hntb\com\transys\corp-pw\hosted\Documents\Projects_2018\CH4001401180022\03-WSP\CAD\62X99-DM\0-2\CSheets\CH400162X99-shc-genote.dgn

INDEX OF SHEETS

- 1 COVER SHEET
- 2 INDEX OF SHEETS, HIGHWAY STANDARDS, GENERAL NOTES, AND COMMITMENTS
- 3 - 4 SUMMARY OF QUANTITIES
- 5 SCHEDULE OF QUANTITIES
- 6 KEY PLAN
- 7 - 11 EXISTING CONDITIONS PLAN
- 12 - 21 BUILDING DEMOLITION PLANS
- 22 EROSION AND SEDIMENT CONTROL GENERAL NOTES
- 23 - 32 EROSION AND SEDIMENT CONTROL PLANS
- 33 - 34 DISTRICT ONE DETAILS

IDOT HIGHWAY STANDARDS

- 000001-08 STANDARDS SYMBOLS, ABBREVIATIONS AND PATTERNS
- 280001-07 TEMPORARY EROSION CONTROL SYSTEMS
- 664001-02 CHAIN LINK FENCE
- 701501-06 URBAN LANE CLOSURE, 2L, 2W, UNDIVIDED
- 701606-10 URBAN SINGLE LANE CLOSURE, MULTILANE, 2W WITH MOUNTABLE MEDIAN
- 701901-10 TRAFFIC CONTROL DEVICES

DISTRICT 1 DETAILS

- TC-10 TRAFFIC CONTROL AND PROTECTION FOR SIDE ROADS, INTERSECTIONS, AND DRIVEWAYS
- TC-22 ARTERIAL ROAD INFORMATION SIGN

GENERAL NOTES

1. THE CONTRACTOR WILL NOT BE ALLOWED TO SET UP A YARD OR FIELD OFFICE ON STATE PROPERTY WITHOUT WRITTEN PERMISSION FROM THE DEPARTMENT.
2. IT SHALL BE THE CONTRACTOR'S RESPONSIBILITY TO VERIFY ALL DIMENSIONS AND CONDITIONS EXISTING IN THE FIELD PRIOR TO CONSTRUCTION AND ORDERING OF MATERIALS.
3. REMOVAL OF ALL STRUCTURES CONNECTED OR ADJACENT TO THE BUILDINGS INCLUDING STAIRS, GARAGE, WALLS, POOLS, AND ADA RAMPS SHALL BE INCLUDED IN THE CONTRACT UNIT PRICE FOR BUILDING REMOVAL.
4. THE CONTRACTOR MUST CONTACT THE CITY OF JOLIET AND UTILITY COMPANIES FOR UTILITY DISCONNECTION REQUIREMENT, THE CONTRACTOR SHALL SECURE ALL PERMITS SUCH AS DEMOLITION PERMITS AND PERMITS FOR DISCONNECTION OF UTILITIES PER ARTICLE 107.04 OF THE STANDARD SPECIFICATIONS FOR ROAD AND BRIDGE CONSTRUCTION. NO ADDITIONAL COMPENSATION SHALL BE PROVIDED FOR PROCUREMENT OF PERMITS, CONTACT: ALLISON SWISHER, CITY OF JOLIET, PHONE: (815) 724-4230, EMAIL: aswisher@joliet.gov
5. A MINIMUM OF SEVENTY-TWO (72) HOURS BEFORE STARTING ANY EXCAVATION, THE CONTRACTOR SHALL CALL J.U.L.I.E. AT (800-892-0123) OR 811 TO HAVE THE LOCATION OF EXISTING UNDERGROUND UTILITIES MARKED IN THE FIELD.
6. DUST CONTROL FOR EACH SITE SHALL BE IN ACCORDANCE TO ARTICLE 107.36 OF THE STANDARD SPECIFICATIONS FOR ROAD AND BRIDGE CONSTRUCTION. ANY WORK ASSOCIATED WITH DUST CONTROL WILL NOT BE PAID FOR SEPARATELY BUT WILL BE INCLUDED IN THE COST OF DEMOLITION / REMOVALS.
7. ALL LOCATIONS AND ELEVATIONS OF THE EXISTING UNDERGROUND UTILITIES AS SHOWN ON THE PLANS ARE APPROXIMATE. THE CONTRACTOR SHALL USE SPECIAL CARE WHEN CONDUCTING CONSTRUCTION OPERATIONS NEAR UTILITIES AND IS RESPONSIBLE FOR ANY CAUSED DAMAGED.
8. THE DEACTIVATION, DE-ENERGIZING, AND/OR REMOVAL OF UTILITIES WILL NOT BE PAID FOR SEPARATELY, BUT WILL BE INCLUDED IN THE COST OF BUILDING REMOVAL.
9. THE CONTRACTOR SHALL ARRANGE FOR THE DISCONTINUANCE OF ALL UTILITY SERVICES AND THE REMOVAL OF THE UTILITY STRUCTURES AND METERING DEVICES THAT SERVE THE BUILDING(S) ACCORDING TO THE RESPECTIVE REQUIREMENTS AND REGULATIONS OF THE CITY, COUNTY, OR UTILITY COMPANIES INVOLVED.
10. ANY WORK ASSOCIATED WITH UTILITY DISCONNECTION, INCLUDING BUT NOT LIMITED TO PAVEMENT PATCHING, CURB AND GUTTER REMOVAL AND REPLACEMENT, SIDEWALK REMOVAL AND REPLACEMENT, AND/OR ANY OTHER REQUIRED WORK FROM THE CITY, COUNTY, OR UTILITY COMPANIES WILL NOT BE PAID FOR SEPARATELY BUT WILL BE INCLUDED IN THE COST OF BUILDING REMOVAL.
11. THE FINAL GRADING OF EACH SITE SHALL MEET THE EXISTING GRADES ONE FOOT INSIDE THE PROPERTY LINE OR GREATER. THE GRADING SHOULD FOLLOW THE PROPERTY'S NATURAL DRAINAGE PATTERNS AND SHOULD NOT RESULT IN ANY DEPRESSIONAL AREAS WHICH COULD RETAIN WATER. THIS WORK WILL NOT BE PAID FOR SEPARATELY.
12. NO EXCAVATED SOILS SHOULD LEAVE THE SITE.
13. THE DEPARTMENT HAS NOT OBTAINED ANY PERMITS FOR OFFSITE BORROW, WASTE, USE (BWU) AREAS. PRIOR TO WORKING IN BWU AREAS, IF THE CONTRACTOR CHOOSES TO USE ACTIVITIES REQUIRING PERMITS IT IS THE CONTRACTOR'S RESPONSIBILITY TO SECURE THE PROPER PERMITS. IN ADDITION TO THE BORROW REVIEW (BDE 2289) AND USE/WASTE REVIEW (BDE 2290) SUBMITTALS, THE CONTRACTOR SHALL SUBMIT AN EROSION AND SEDIMENT CONTROL (ESC) PLAN FOR EVERY BWU SITE TO THE DEPARTMENT FOR ACCEPTANCE. GUIDELINES FOR ACCEPTABLE BWU PRACTICES CAN BE FOUND IN SECTION II.G.1 AND 2 of the SWPPP. THE COST OF ALL MATERIALS AND LABOR NECESSARY TO COMPLY WITH THE ABOVE PROVISIONS TO PREPARE AND IMPLEMENT ESC PLANS WILL NOT BE PAID FOR SEPARATELY, BUT SHALL BE CONSIDERED AS INCLUDED IN THE UNIT BID PRICES OF THE CONTRACT AND NO ADDITIONAL COMPENSATION WILL BE ALLOWED.

COMMITMENTS

TO AVOID AND MINIMIZE IMPACTS TO THE INDIANA BAT AND NORTHERN LONG-EARED BAT, NO TREE CLEARING SHALL OCCUR FROM APRIL 1 TO OCTOBER 31.



WSP USA Inc.
30 N. LASALLE STREET
SUITE 4700
CHICAGO, IL 60602
TEL: (312) 782-8150

USER NAME	= USCP702533	DESIGNED -	CBP	REVISED -	
		DRAWN -	CBP	REVISED -	
PLOT SCALE	= 100,000 ' / in.	CHECKED -	MMA	REVISED -	
PLOT DATE	= 3/12/2025	DATE -	3/14/2025	REVISED -	

STATE OF ILLINOIS
DEPARTMENT OF TRANSPORTATION

INDEX OF SHEETS, HIGHWAY STANDARDS,
GENERAL NOTES, AND COMMITMENTS

SCALE: SHEET OF SHEETS STA. TO STA.

F.A.I. RTE.	SECTION	COUNTY	TOTAL SHEETS	SHEET NO.
I-80	2024-1057-DM	WILL	34	2
			CONTRACT NO. 62X99	
		ILLINOIS	FED. AID PROJECT	

MODEL Default: p:\transystems-pw-bentley.com\transyscorp-pw1-hosted\Documents\Projects_2018\CH401.401180022\03-MS9\CAD\62X99-DEMO-2\CSheets\CUID\62X99-sht-500.dgn
FILE NAME: p:\transystems-pw-bentley.com\transyscorp-pw1-hosted\Documents\Projects_2018\CH401.401180022\03-MS9\CAD\62X99-DEMO-2\CSheets\CUID\62X99-sht-500.dgn

CODE NO.	ITEM	UNIT	TOTAL QUANTITY	CONSTRUCTION CODE
				100% STATE
				OTHER
				0044
20100110	TREE REMOVAL (6 TO 15 UNITS DIAMETER)	UNIT	164	164
20100210	TREE REMOVAL (OVER 15 UNITS DIAMETER)	UNIT	385	385
21101625	TOPSOIL FURNISH AND PLACE, 6"	SQ YD	9,618	9,618
25000200	SEEDING, CLASS 2	ACRE	2.00	2.00
25000400	NITROGEN FERTILIZER NUTRIENT	POUND	179	179
25000600	POTASSIUM FERTILIZER NUTRIENT	POUND	179	179
25100105	MULCH, METHOD 1	ACRE	2.00	2.00
28000400	PERIMETER EROSION BARRIER	FOOT	3,806	3,806
44000200	DRIVEWAY PAVEMENT REMOVAL	SQ YD	1,114	1,114
44000600	SIDEWALK REMOVAL	SQ FT	3,077	3,077
66407600	CHAIN LINK GATES, 6' X 12' DOUBLE	EACH	10	10
67100100	MOBILIZATION	L SUM	1	1
70102620	TRAFFIC CONTROL AND PROTECTION, STANDARD 701501	L SUM	1	1
70102625	TRAFFIC CONTROL AND PROTECTION, STANDARD 701606	L SUM	1	1

CODE NO.	ITEM	UNIT	TOTAL QUANTITY	CONSTRUCTION CODE
				100% STATE
				OTHER
				0044
X6640206	TEMPORARY CHAIN LINK FENCE, 6'	FOOT	4,013	4,013
Z0007601	BUILDING REMOVAL NO. 1	L SUM	1	1
Z0007602	BUILDING REMOVAL NO. 2	L SUM	1	1
Z0007603	BUILDING REMOVAL NO. 3	L SUM	1	1
Z0007604	BUILDING REMOVAL NO. 4	L SUM	1	1
Z0007605	BUILDING REMOVAL NO. 5	L SUM	1	1
Z0007606	BUILDING REMOVAL NO. 6	L SUM	1	1
Z0007607	BUILDING REMOVAL NO. 7	L SUM	1	1
Z0007608	BUILDING REMOVAL NO. 8	L SUM	1	1
Z0007609	BUILDING REMOVAL NO. 9	L SUM	1	1
Z0007610	BUILDING REMOVAL NO. 10	L SUM	1	1
X6640104	FENCE REMOVAL	FOOT	1,088	1,088
X7200061	TEMPORARY INFORMATION SIGNING	SQ FT	425	425
Z0049801	REMOVAL AND DISPOSAL OF FRIABLE ASBESTOS, BUILDING NO. 1	L SUM	1	1



WSP USA Inc.
30 N. LA SALLE STREET
SUITE 4200
CHICAGO, IL 60602
TEL: (312) 782-8150

USER NAME = USCP702533	DESIGNED - CBP	REVISED -
DRAWN - CBP	REVIS	
PLOT SCALE = 2.000" / in.	CHECKED - MMA	REVISED -
PLOT DATE = 3/12/2025	DATE - 3/14/2025	REVISED -

STATE OF ILLINOIS
DEPARTMENT OF TRANSPORTATION

SUMMARY OF QUANTITIES

SCALE:	SHEET	OF	SHEETS	STA.	TO STA.
--------	-------	----	--------	------	---------

F.A.I. RTE.	SECTION	COUNTY	TOTAL SHEETS	SHEET NO.
I-80	2024-1057-DM	WILL	34	3
CONTRACT NO. 62X99				
ILLINOIS		FED. AID PROJECT		

Model: Default
File Name: p:\transystems-pw\hntb\comtransys\corp-pw\hosted\Documents\Projects_2018\CH401\401180022\03-WSP\CD\62X99-DEM\0-2\5Sheets\CH401\62X99-shc-schedule.dgn

REMOVAL					
BUILDING REM. NO.	PARCEL NO.	TREE REMOVAL (6 TO 15 UNITS DIAMETER)	TREE REMOVAL (OVER 15 UNITS DIAMETER)	DRIVEWAY PAVEMENT REMOVAL	SIDEWALK REMOVAL
		UNIT	UNIT	SQ YD	SQ FT
1	1P10053	42	104	214	51
2	1P10100	0	52	271	511
3	1P10102	49	0	68	449
4	1P10105	0	32	99	672
5	1P10109	33	60	86	162
6	1P10130	0	39	48	47
7	1P10132	40	70	204	0
8	1P10138	0	28	0	181
9	1P10158	0	0	0	1,003
10	1P10104	0	0	122	0
	TOTAL	164	385	1,114	3,077

EROSION AND SEDIMENT CONTROL			
BUILDING REM. NO.	PARCEL NO.	TOPSOIL FURNISH AND PLACE, 6"	PERIMETER EROSION BARRIER
		SQ YD	FOOT
1	1P10053	1,359	456
2	1P10100	676	309
3	1P10102	649	345
4	1P10105	1,067	401
5	1P10109	1,032	368
6	1P10130	742	345
7	1P10132	973	449
8	1P10138	437	234
9	1P10158	1,711	478
10	1P10104	971	421
	TOTAL	9,618	3,806

TEMPORARY CHAIN LINK FENCE			
BUILDING REM. NO.	PARCEL NO.	TEMPORARY CHAIN LINK FENCE, 6'	CHAIN LINK GATES, 6' X 12' DOUBLE
		FOOT	EACH
1	1P10053	474	1
2	1P10100	353	1
3	1P10102	353	1
4	1P10105	409	1
5	1P10109	397	1
6	1P10130	368	1
7	1P10132	472	1
8	1P10138	257	1
9	1P10158	498	1
10	1P10104	432	1
	TOTAL	4,013	10



WSP USA Inc.

30 N. LA SALLE STREET

SUITE 4200

CHICAGO, IL 60602

TEL: (312) 782-8150

USER NAME	= USCP702533	DESIGNED	- CBP	REVISED	-
		DRAWN	- CBP	REVISED	-
PLOT SCALE	= 100,000 ' / in.	CHECKED	- MMA	REVISED	-
PLOT DATE	= 3/12/2025	DATE	- 3/14/2025	REVISED	-

STATE OF ILLINOIS
DEPARTMENT OF TRANSPORTATION

SCHEDULE OF QUANTITIES

SCALE:	SHEET	OF	SHEETS	STA.	TO STA.
--------	-------	----	--------	------	---------

F.A.I. RTE.	SECTION	COUNTY	TOTAL SHEETS	SHEET NO.
I-80	2024-1057-DM	WILL	34	5
CONTRACT NO. 62X99				
		ILLINOIS	FED. AID PROJECT	

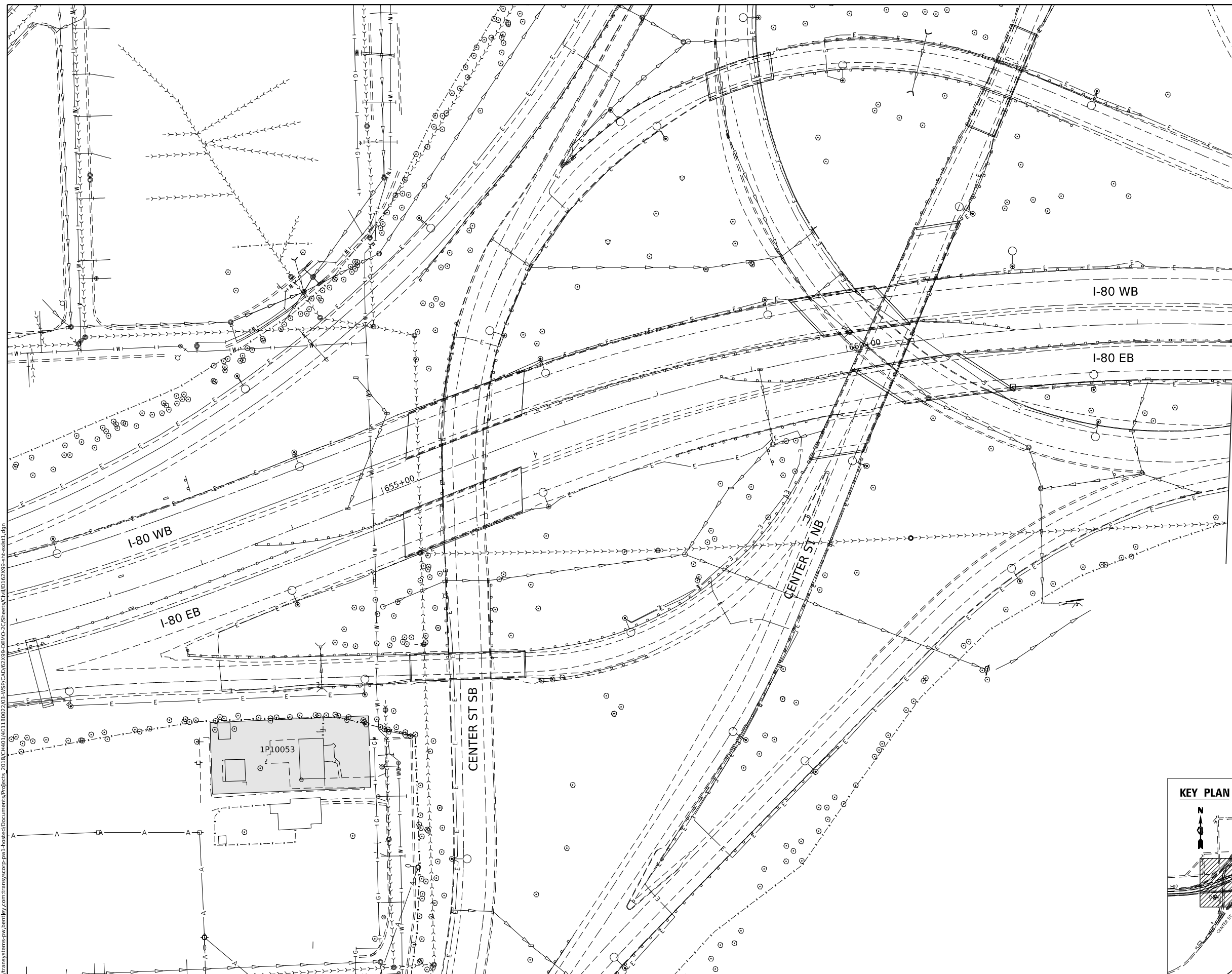

<div><div><div>WSP</div></div><div><div>WSP USA Inc. 30 N. LA SALLE STREET SUITE 4200 CHICAGO, IL 60602 TEL: (312) 782-8150</div></div></div>	USER NAME = USCP702533	DESIGNED - CBP	REVISED -	<div><div>STATE OF ILLINOIS</div><div>DEPARTMENT OF TRANSPORTATION</div></div>	<div><div>EXISTING CONDITIONS PLAN</div></div>				F.A.I. RTE.	SECTION	COUNTY	TOTAL SHEETS	SHEET NO.
	PLOT SCALE = 100,000' / in.	CHECKED - MMA	REVISED -						I-80	2024-1057-DM	WILL	34	7
	PLOT DATE = 3/12/2025	DATE - 3/14/2025	REVISED -		CONTRACT NO. 62X99								
	SCALE: 1"=50' SHEET OF SHEETS STA. TO STA.												

Model: Default
File Name: p:\transystems-pw\hntb\comtrans\corp-pw\hntb\Documents\Projects_2018\C4001401180022\03-WSP\CAD\62X99-DM\0-20-Sheets\C400163X99-shc-cv162.dgn



WSP USA Inc.
30 N. LA SALLE STREET
SUITE 4200
CHICAGO, IL 60602
TEL: (312) 782-8150

USER NAME	= USCP702533
PLOT SCALE	= 100,000' / in.
PLOT DATE	= 3/12/2025

DESIGNED -	CBP
DRAWN -	CBP
CHECKED -	MMA
DATE -	3/14/2025

REVISED -	
REVISED -	
REVISED -	
REVISED -	

STATE OF ILLINOIS
DEPARTMENT OF TRANSPORTATION

EXISTING CONDITIONS PLAN

SCALE: 1"=50'	SHEET	OF	SHEETS	STA.	TO STA.
---------------	-------	----	--------	------	---------

F.A.I. RTE.	SECTION	COUNTY	TOTAL SHEETS	SHEET NO.
I-80	2024-1057-DM	WILL	34	8
CONTRACT NO. 62X99				
ILLINOIS		FED. AID PROJECT		

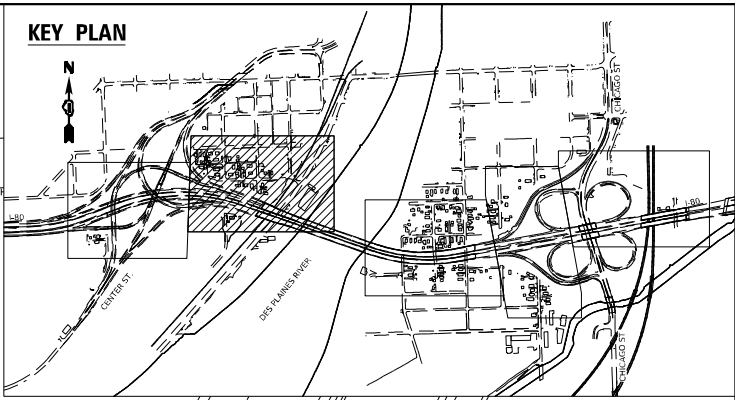
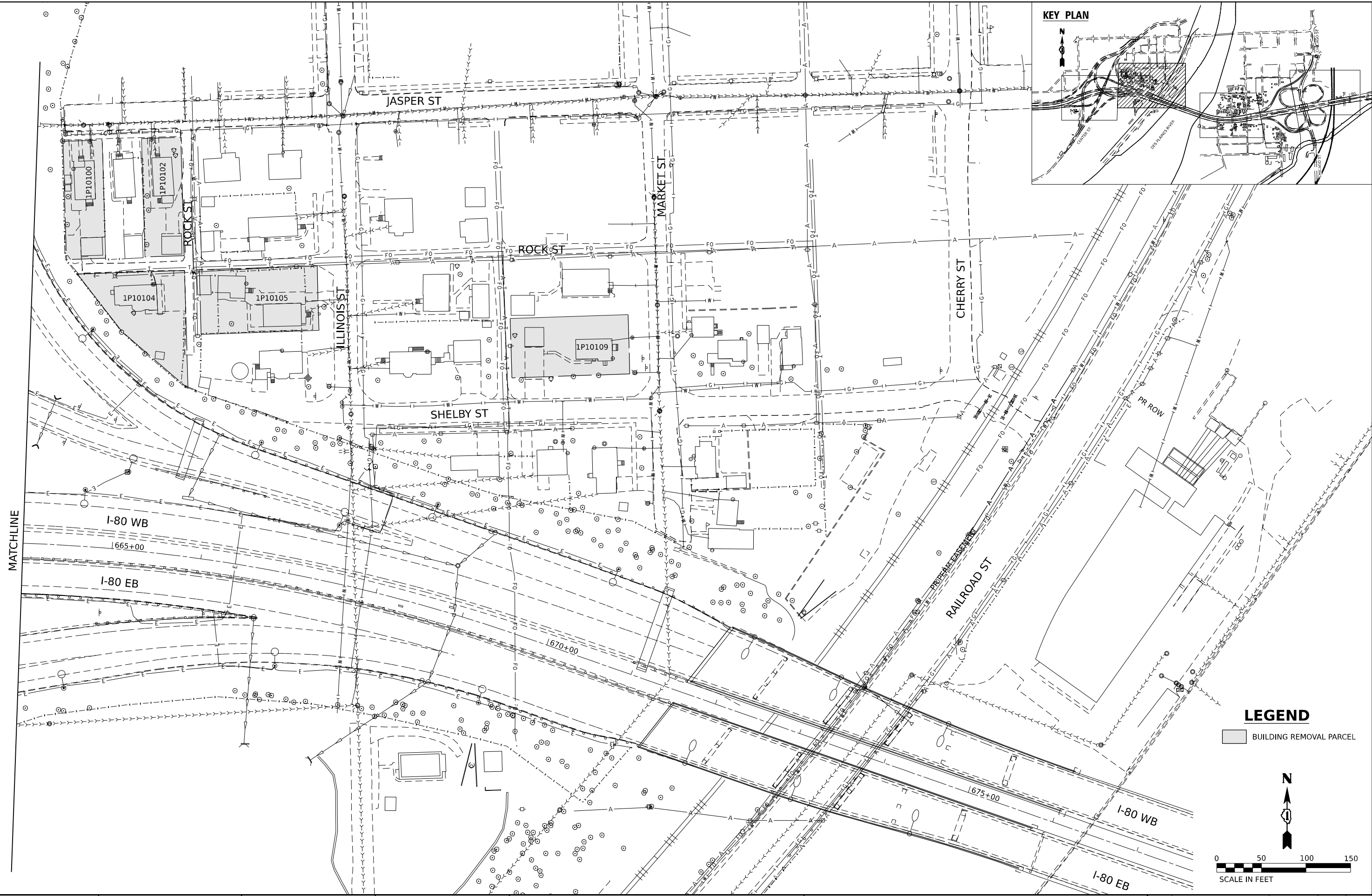

LEGEND

■ BUILDING REMOVAL PARCEL

0 50 100 150
SCALE IN FEET

N

MODEL: Default
FILE NAME: p:\transystems-pw\hntb\transystems-pw\hntb\Documents\Products_2018\CH401\401180022\03-WSP\CD\62X99-DM\02-5Sheets\CH40162X99-shc-cv13.dgn



WSP USA INC.
30 N. LA SALLE STREET
SUITE 4200
CHICAGO, IL 60602
TEL: (312) 782-8150

USER NAME	= USCP702533
PLOT SCALE	= 100,000' / in.
PLOT DATE	= 3/12/2025

DESIGNED	- CBP
DRAWN	- CBP
CHECKED	- MMA
DATE	- 3/14/2025

REVISED	-
REVISED	-
REVISED	-
REVISED	-

STATE OF ILLINOIS
DEPARTMENT OF TRANSPORTATION

EXISTING CONDITIONS PLAN

SCALE: 1"=50' SHEET OF SHEETS STA. TO STA.

F.A.I. RTE.	SECTION	COUNTY	TOTAL SHEETS	SHEET NO.
I-80	2024-1057-DM	WILL	34	9
CONTRACT NO. 62X99				
ILLINOIS		FED. AID PROJECT		

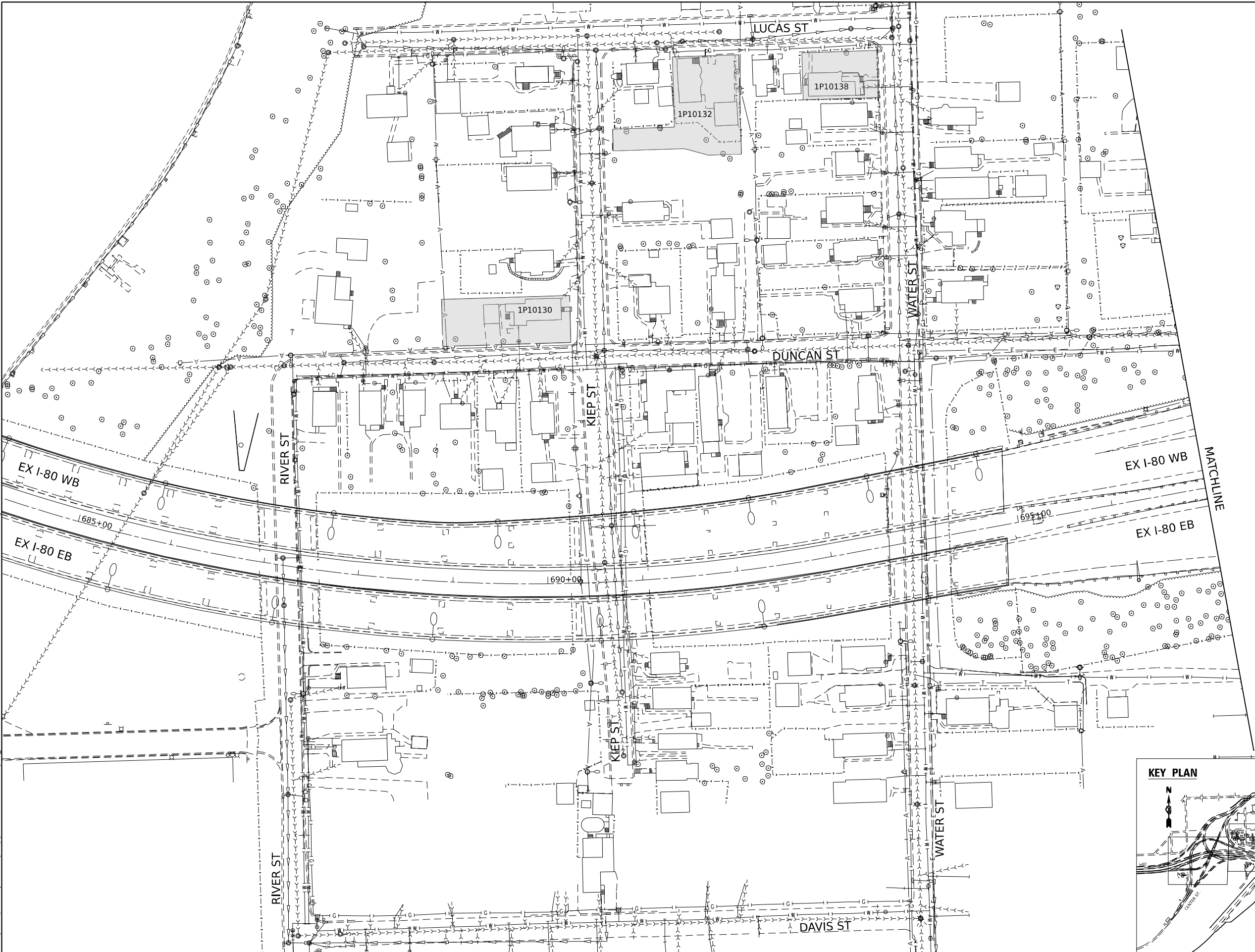

LEGEND
BUILDING REMOVAL PARCEL

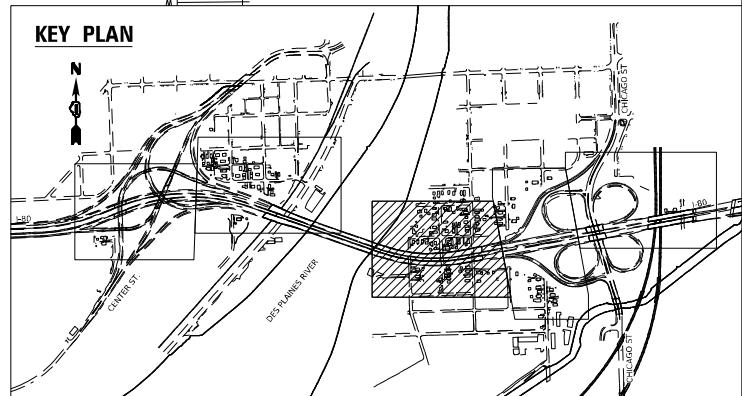
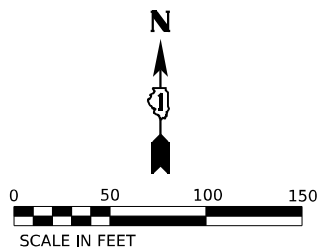

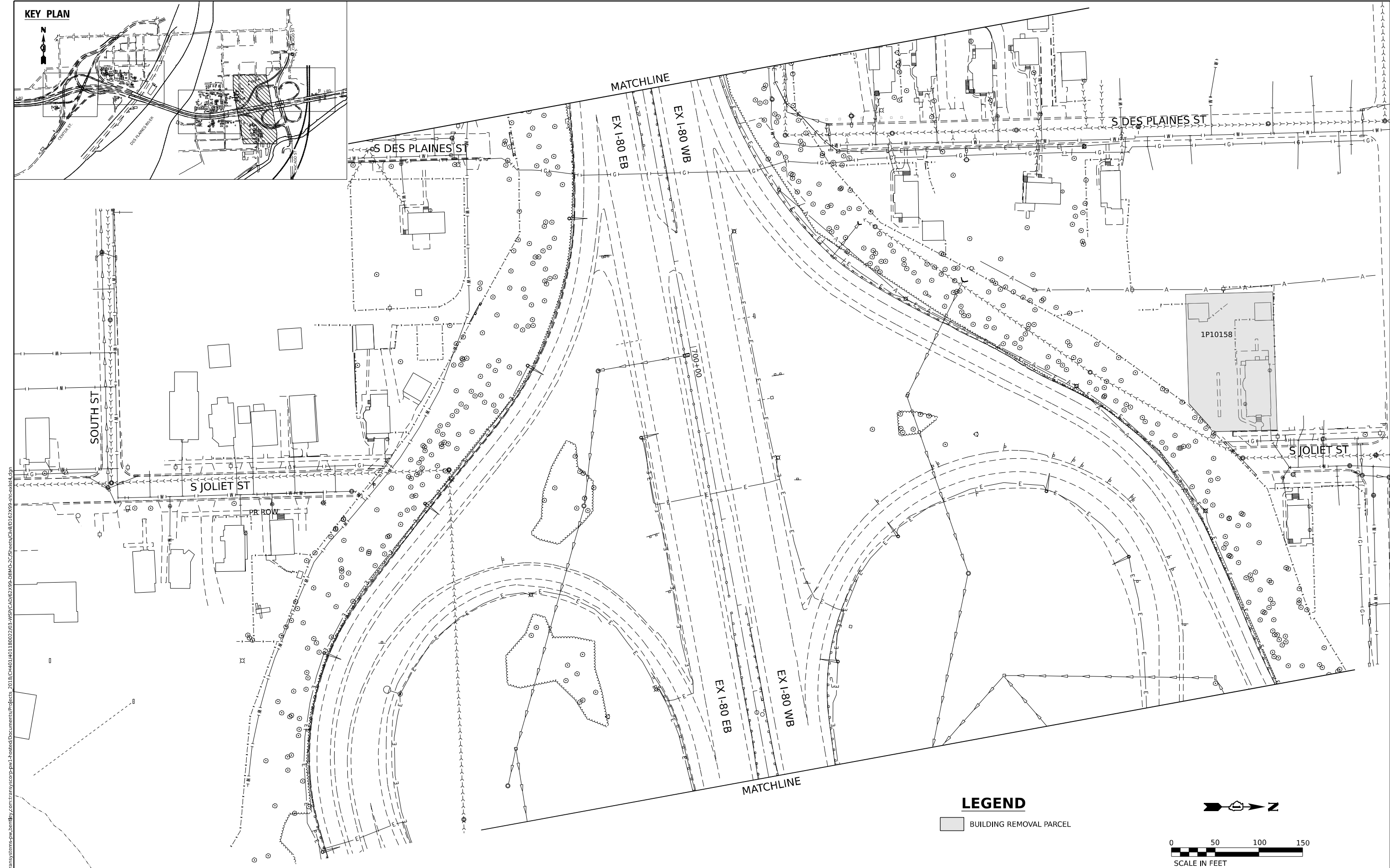

LEGEND

 BUILDING REMOVAL PARCEL

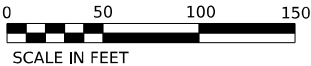

wsp
WSP USA Inc.
30 N. LA SALLE STREET
SUITE 4200
CHICAGO, IL 60602
TEL: (312) 782-8150

USER NAME	= USCP702533
DESIGNED	- CBP
DRAWN	- CBP
PLOT SCALE	= 100,000' / in.
PLOT DATE	= 3/12/2025
CHECKED	- MMA
DATE	- 3/14/2025

REVISED	-
REVISED	-
REVISED	-
REVISED	-

STATE OF ILLINOIS
DEPARTMENT OF TRANSPORTATION

EXISTING CONDITIONS PLAN

SCALE: 1"=50' SHEET OF SHEETS STA. TO STA.

F.A.I. RTE.	SECTION	COUNTY	TOTAL SHEETS	SHEET NO.
I-80	2024-1057-DM	WILL	34	10
CONTRACT NO. 62X99				
ILLINOIS		FED. AID PROJECT		

Model: Default
File Name: p:\transystems-pw\hntb\comtranscorp-pw\hntb\Documents\Projects_2018\CH401\401180022\03-WSP\CAD\62X99-DM\0-2\5Sheets\CH401\62X99-shc-dm\01\10053.dgn

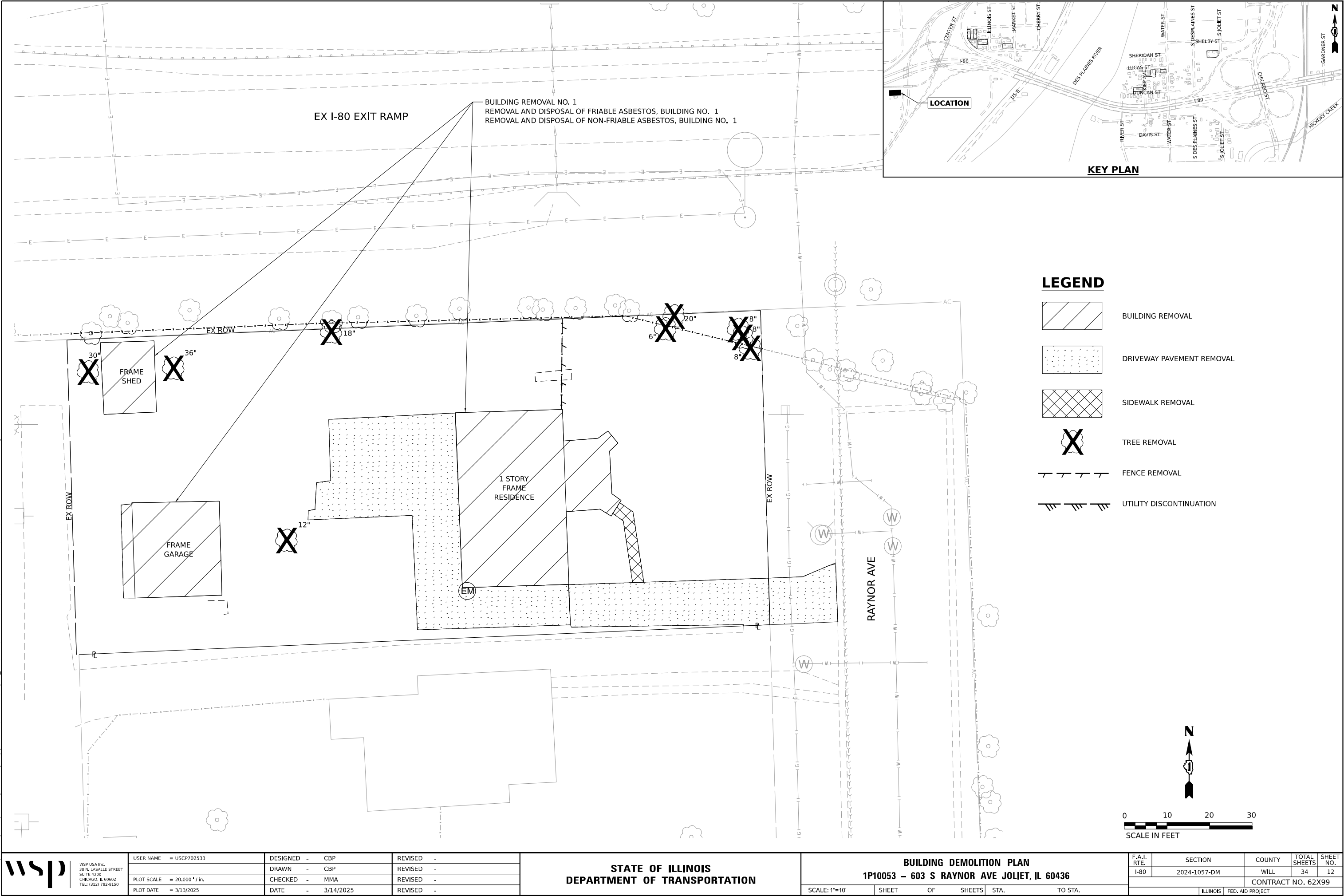



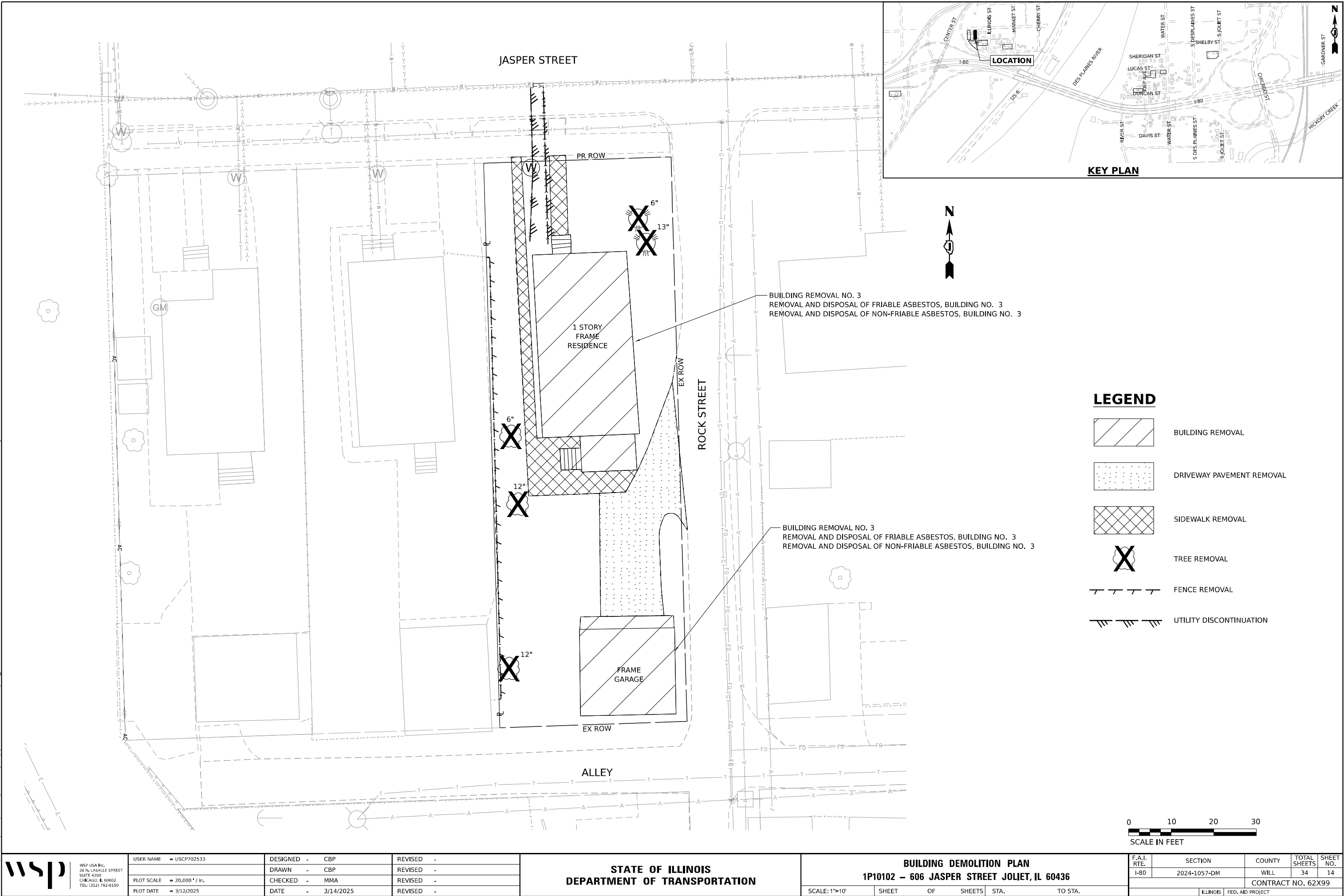

MODEL: Default
FILE NAME: p:\projects\trans\transcorp\ppl\hatched\Documents\Projects_2018\CH401\401180022\03-WSP\CAD\62\99-DEM\0-2\5heets\CH401\62X99-shc-dm01 P10102.dgn

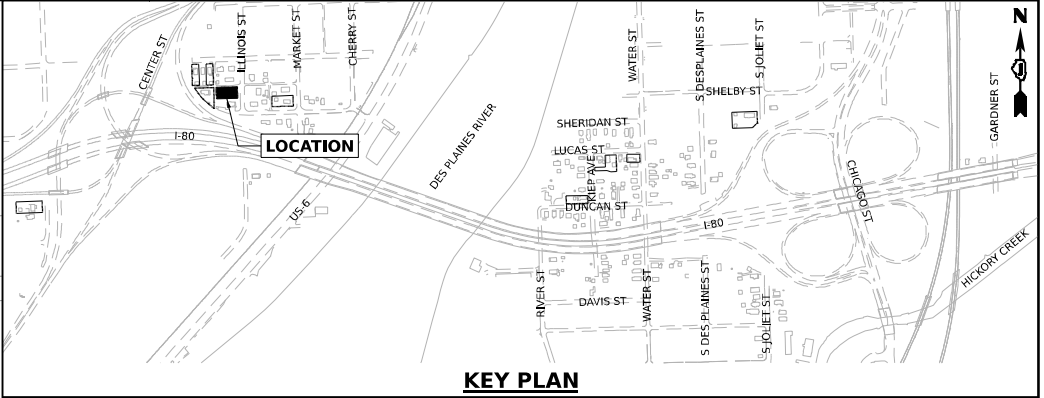
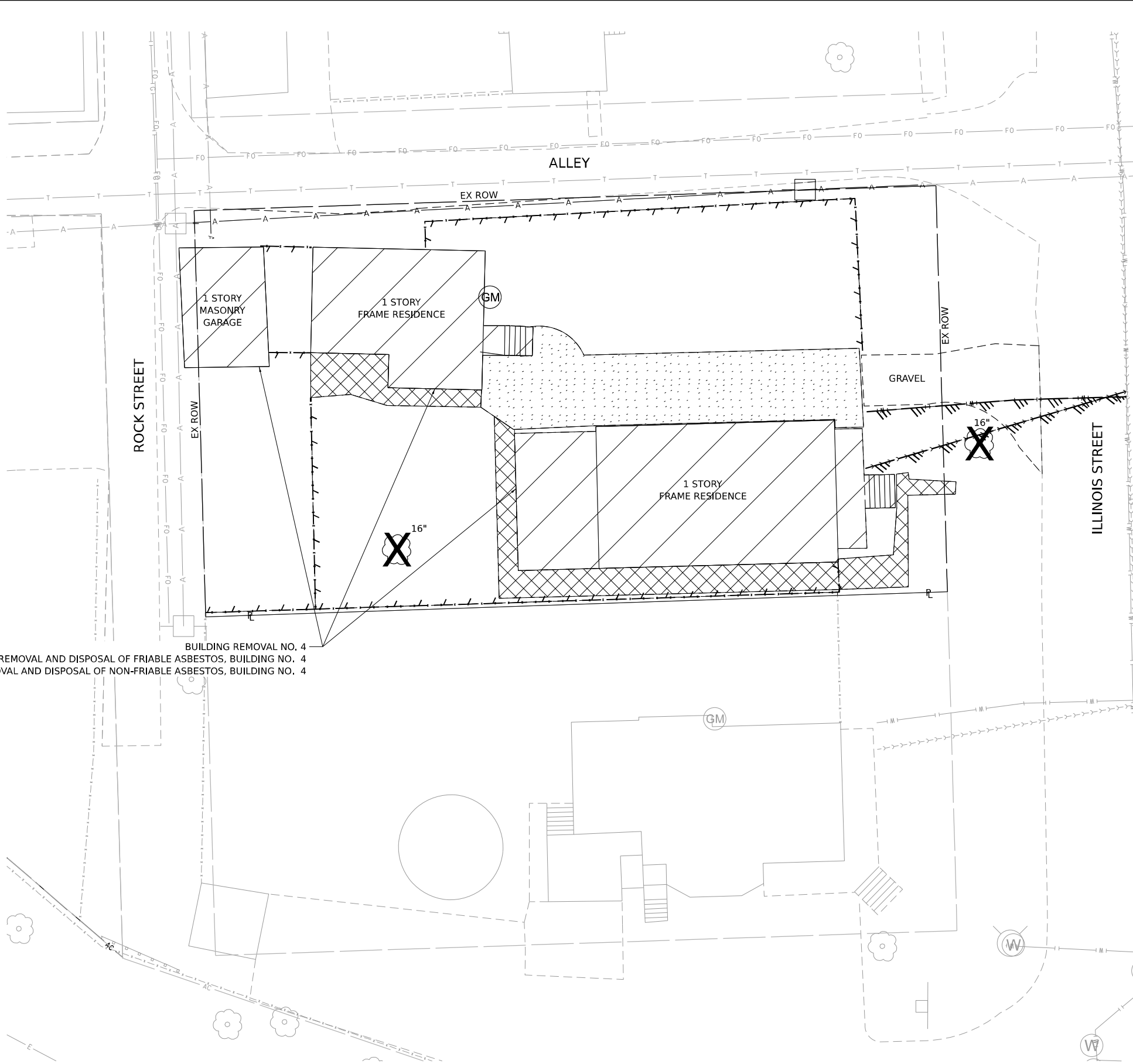

MODEL: Default:
FILE NAME: p:\projects\transystems-pw\hntb\transystems-pw\hntb\Documents\Projects_2018\CH401\401180022\03-WSP\CAD\62X99-DMO-2C\Sheets\CH401\62X99-sht-demo1 P10105.dgn

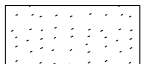

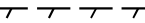
LEGEND

-  BUILDING REMOVAL
-  DRIVEWAY PAVEMENT REMOVAL
-  SIDEWALK REMOVAL
-  TREE REMOVAL
-  FENCE REMOVAL
-  UTILITY DISCONTINUATION



WSP USA INC.
30 N. LA SALLE STREET
SUITE 4200
CHICAGO, IL 60602
TEL: (312) 782-8150

USER NAME	= USCP702533
DESIGNED	- CBP
DRAWN	- CBP
PLOT SCALE	= 20,000' / in.
PLOT DATE	= 3/12/2025

REVISED	-
REVISED	-
REVISED	-
REVISED	-

STATE OF ILLINOIS
DEPARTMENT OF TRANSPORTATION

BUILDING DEMOLITION PLAN
1P10105 – 509 & 511 ILLINOIS STREET JOLIET, IL 60436

SCALE: 1"=10' SHEET OF SHEETS STA. TO STA.

F.A.I. RTE.	SECTION	COUNTY	TOTAL SHEETS	SHEET NO.
I-80	2024-1057-DM	WILL	34	15
CONTRACT NO. 62X99				
ILLINOIS		FED. AID PROJECT		

Model: Default
File Name: p:\projects\transystems-pw\hntb\transystems-pw\hntb\Documents\Projects_2018\CH401\401180022\03-VS9\CAD\62X99-DM\02-C5Sheets\CH401\62X99-4nc-dm\01P10130.dgn

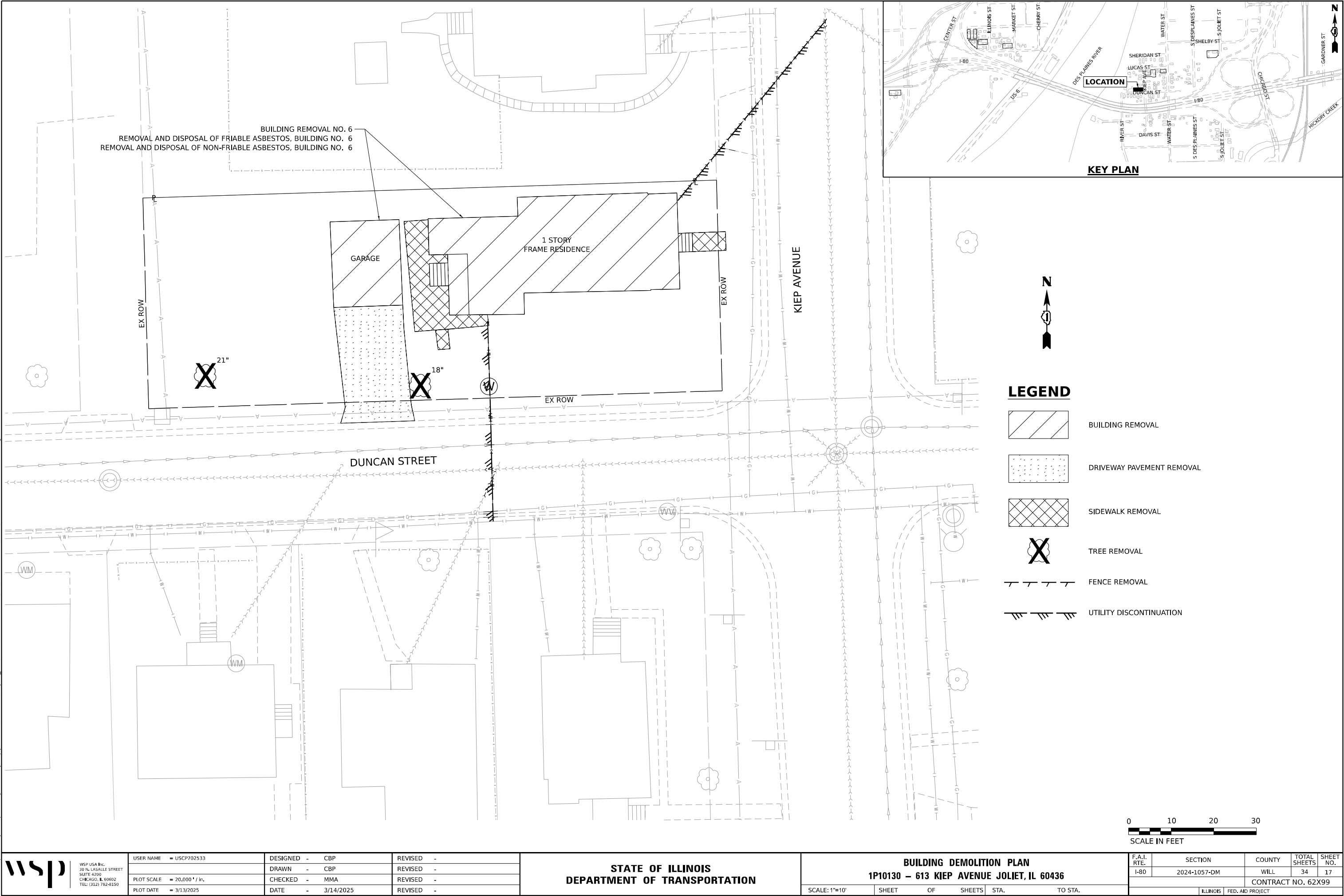

WSP USA INC.
30 N. LASALLE STREET
SUITE 4200
CHICAGO, IL 60602
TEL: (312) 782-8150

USER NAME	= USCP702533	DESIGNED -	CBP	REVISED -	
DRAWN -	CBP	REVISED -			
PLOT SCALE	= 20,000' / in.	CHECKED -	MMA	REVISED -	
PLOT DATE	= 3/13/2025	DATE -	3/14/2025	REVISED -	

STATE OF ILLINOIS
DEPARTMENT OF TRANSPORTATION

BUILDING DEMOLITION PLAN
1P10130 – 613 KIEP AVENUE JOLIET, IL 60436

SCALE: 1"=10' SHEET OF SHEETS STA. TO STA.

Model: Default
File Name: p:\transystems-pw\hntb\comtrans\corp-pw\1-hntb\Documents\Projects_2018\CH401\401180022\03-W59\CAD\62\99-DEM\0-2\5Sheets\CH401\62X99-shc-dm01 P10132.dgn



WSP USA Inc.
30 N. LA SALLE STREET
SUITE 4200
CHICAGO, IL 60602
TEL: (312) 782-8150

USER NAME	= USCP702533
PLOT SCALE	= 20,000' / in.
PLOT DATE	= 3/12/2025

DESIGNED	- CBP
DRAWN	- CBP
CHECKED	- MMA
DATE	- 3/14/2025

REVISED	-
REVISED	-
REVISED	-
REVISED	-

STATE OF ILLINOIS
DEPARTMENT OF TRANSPORTATION

BUILDING DEMOLITION PLAN
1P10132 – 208 LUCAS STREET JOLIET, IL 60436

SCALE: 1"=10' SHEET OF SHEETS STA. TO STA.

F.A.I. RTE.	SECTION	COUNTY	TOTAL SHEETS	SHEET NO.
I-80	2024-1057-DM	WILL	34	18
CONTRACT NO. 62X99				
ILLINOIS		FED. AID PROJECT		



LEGEND

- BUILDING REMOVAL
- DRIVEWAY PAVEMENT REMOVAL
- SIDEWALK REMOVAL
- TREE REMOVAL
- FENCE REMOVAL
- UTILITY DISCONTINUATION



KEY PLAN

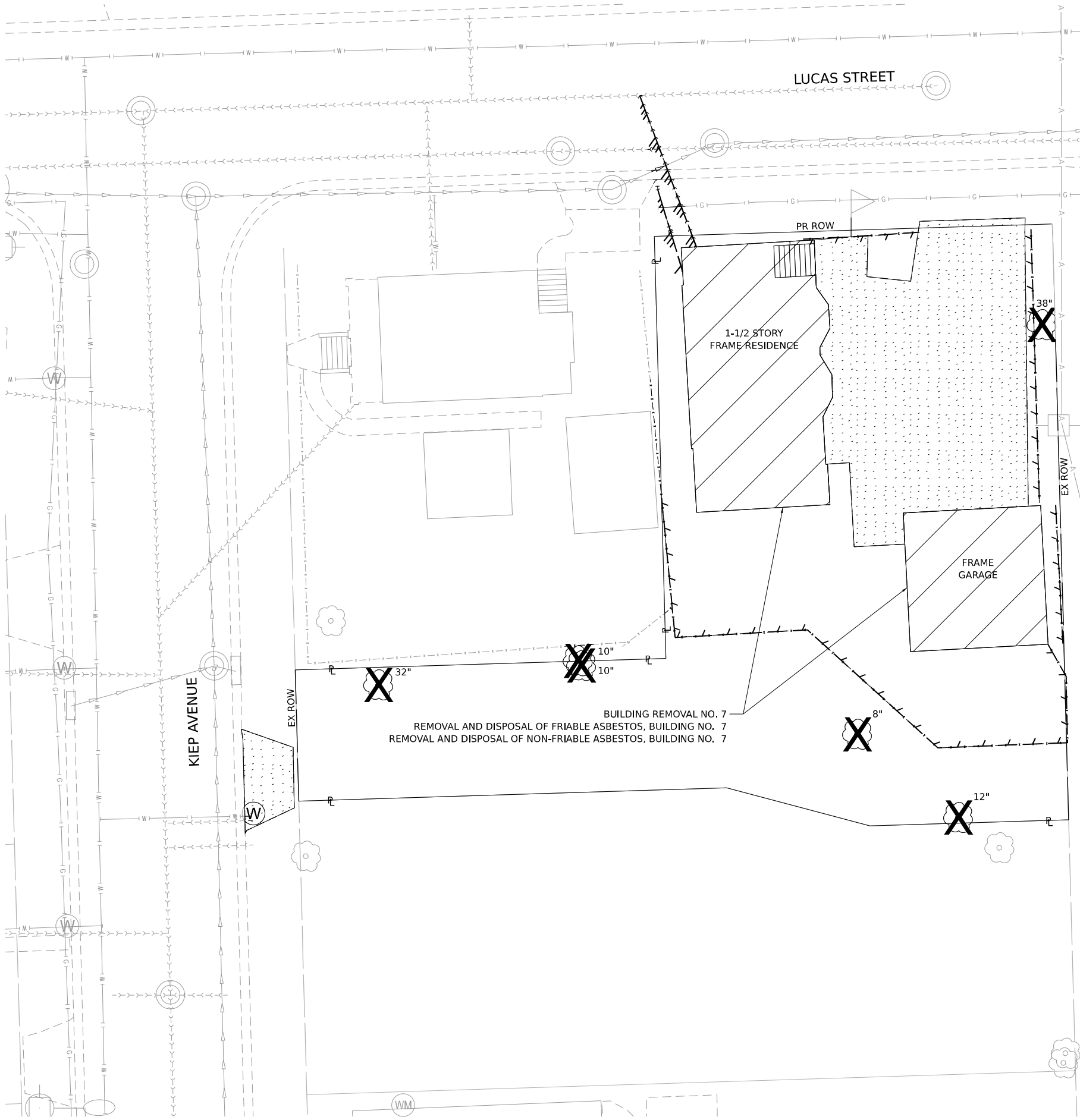
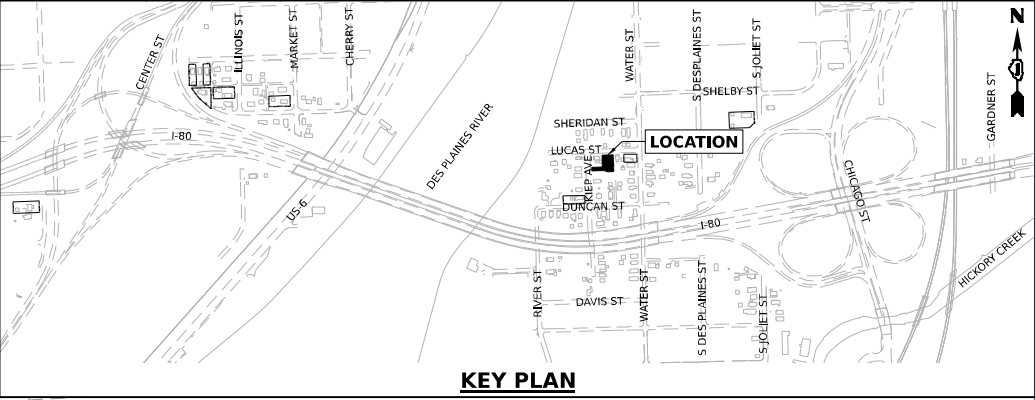

Model: Default
File Name: p:\transystems-pw\bartley.com\transcorp-pw\hosted\Documents\Projects_2018\CH401\401180022\03-W59\CAD\62\99-DEM\0-2\CSheets\CHUD\62X99-shc-dm01 P10138.dgn

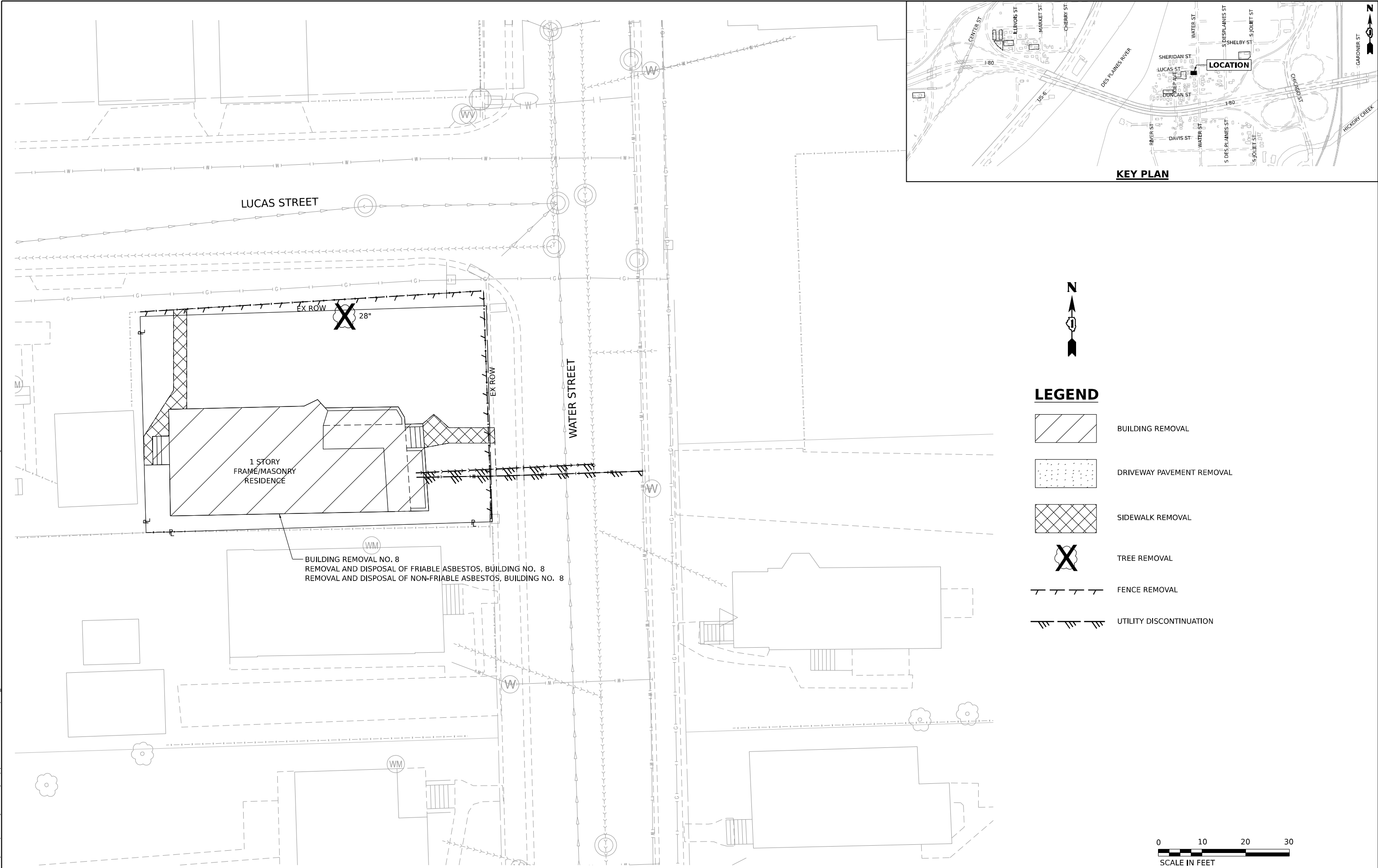

LEGEND

- BUILDING REMOVAL
- DRIVEWAY PAVEMENT REMOVAL
- SIDEWALK REMOVAL
- TREE REMOVAL
- FENCE REMOVAL
- UTILITY DISCONTINUATION



 <div>WSP USA Inc. 30 N. LASALLE STREET SUITE 4200 CHICAGO, IL 60602 TEL: (312) 782-8150</div>	USER NAME = USCP702533	DESIGNED - CBP	REVISED -	STATE OF ILLINOIS DEPARTMENT OF TRANSPORTATION	BUILDING DEMOLITION PLAN 1P10138 – 601 WATER STREET JOLIET, IL 60436				F.A.I. RTE.	SECTION	COUNTY	TOTAL SHEETS	SHEET NO.			
	PLOT SCALE = 20,000' / in.	CHECKED - MMA	REVISED -						I-80	2024-1057-DM	WILL	34	19			
	PLOT DATE = 3/12/2025	DATE - 3/14/2025	REVISED -		SCALE: 1"=10'				SHEET	OF	SHEETS	STA.	TO	STA.	CONTRACT NO. 62X99	
					ILLINOIS FED. AID PROJECT											

Model: Default
File Name: p:\transystems-pw\hntb\comtrans\corp-pw\hntb\hntb\Documents\Projects_2018\CH401\401180022\03-WSP\CAD\62X99-DEM0-2\5heets\CH401\62X99-4nc-demo1 P10158.dgn

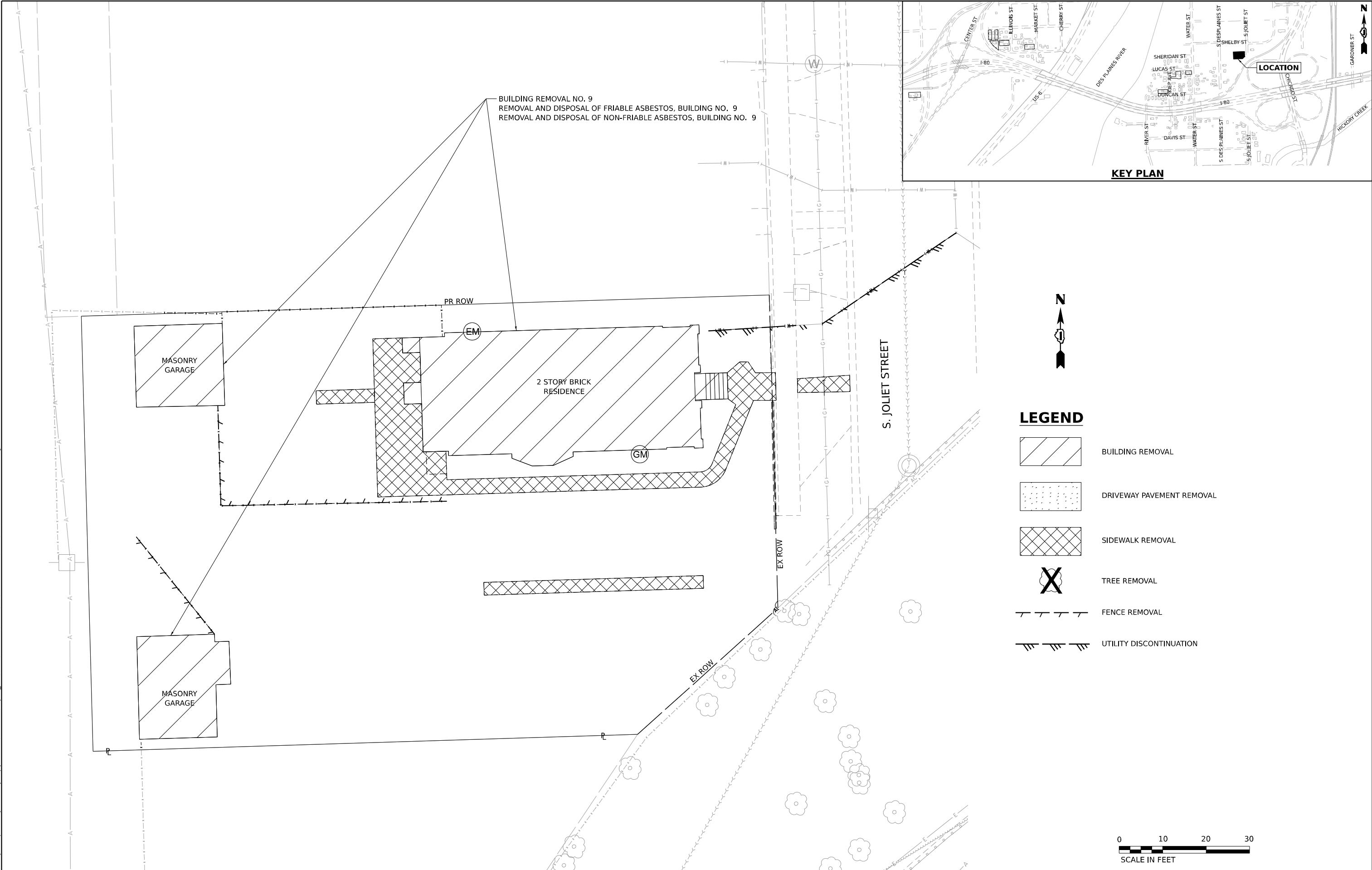

	WSP USA Inc. 30 N. LASALLE STREET SUITE 4200 CHICAGO, IL 60602 TEL: (312) 782-8150	USER NAME = USCP702533	DESIGNED - CBP	REVISED -	STATE OF ILLINOIS DEPARTMENT OF TRANSPORTATION	BUILDING DEMOLITION PLAN			F.A.I. RTE.	SECTION	COUNTY	TOTAL SHEETS	SHEET NO.
		DRAWN - CBP	CHECKED - MMA	REVISED -		1P10158 - 521 S. JOLIET STREET JOLIET, IL 60436			I-80	2024-1057-DM	WILL	34	20
		PLOT SCALE = 20,000' / in.	DATE - 3/14/2025	REVISED -		SCALE: 1"=10'	SHEET	OF SHEETS	STA.	TO STA.	CONTRACT NO. 62X99		
		PLOT DATE = 3/12/2025									ILLINOIS	FED. AID PROJECT	

Model: Default
File Name: p:\projects\transystems-pw\hntb\com\transcorp\pw\hntb\Documents\Projects_2018\CH401\401180022\03-WSP\CAD\62\99-DEM0-2\5heets\CH401\62X99-snc-dm01 P10104.dgn

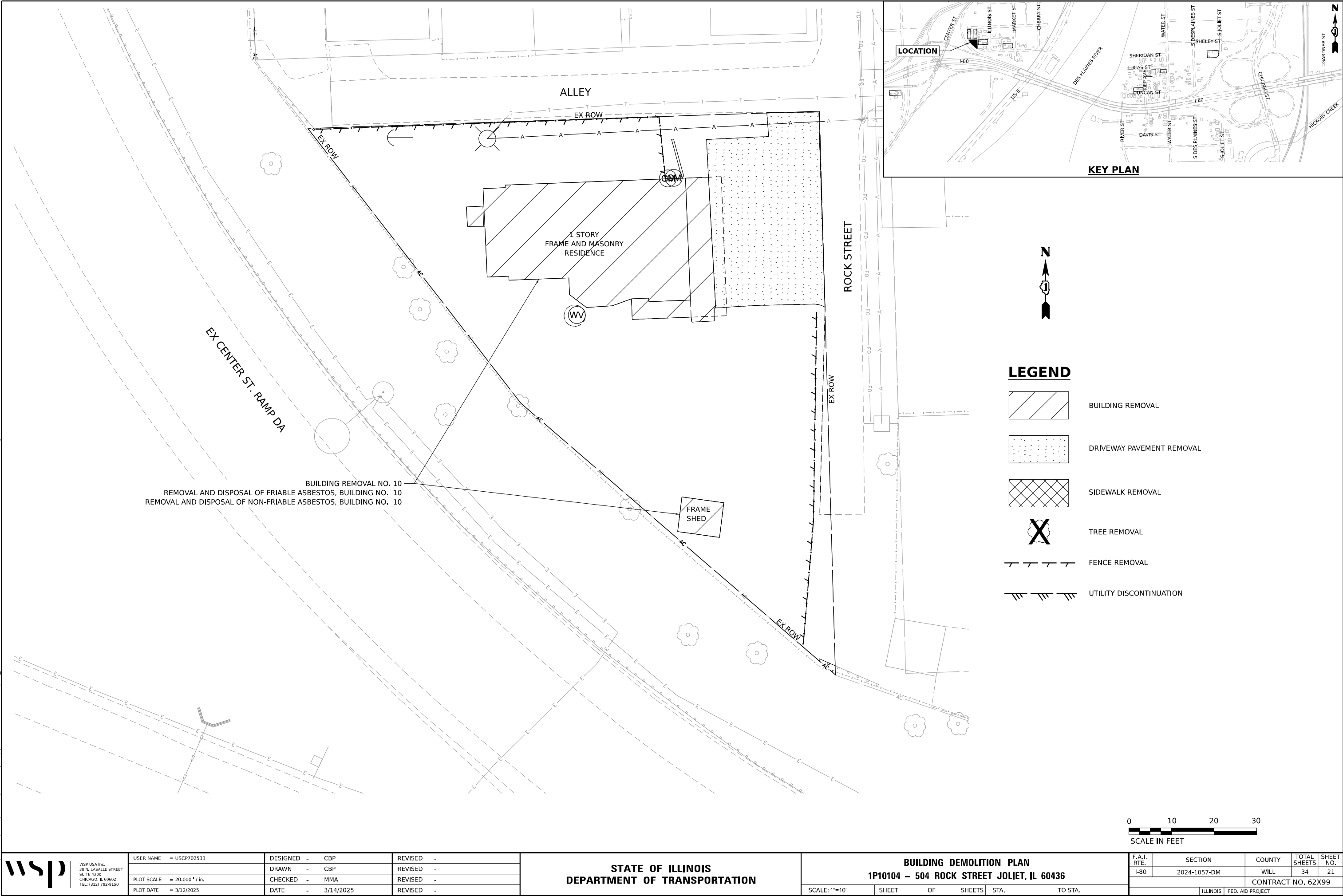

WSP USA Inc.
30 N. LASALLE STREET
SUITE 4200
CHICAGO, IL 60602
TEL: (312) 782-8150

USER NAME	= USCP702533	DESIGNED -	CBP	REVISED -	
DRAWN -	CBP	REVISED -			
PLOT SCALE	= 20,000' / in.	CHECKED -	MMA	REVISED -	
PLOT DATE	= 3/12/2025	DATE -	3/14/2025	REVISED -	

STATE OF ILLINOIS
DEPARTMENT OF TRANSPORTATION

BUILDING DEMOLITION PLAN
1P10104 – 504 ROCK STREET JOLIET, IL 60436

SCALE: 1"=10' SHEET OF SHEETS STA. TO STA.

F.A.I. RTE.	SECTION	COUNTY	TOTAL SHEETS	SHEET NO.
I-80	2024-1057-DM	WILL	34	21
CONTRACT NO. 62X99				
ILLINOIS		FED. AID PROJECT		

Model: Default
File Name: p:\projects\transcorp\p1\hatched\Documents\projects_2018\CH401\401180022\03-WSP\CAD\62\09-DEM\0-2\Sheets\CH401-62X99-4hc-001\1P10053.dgn

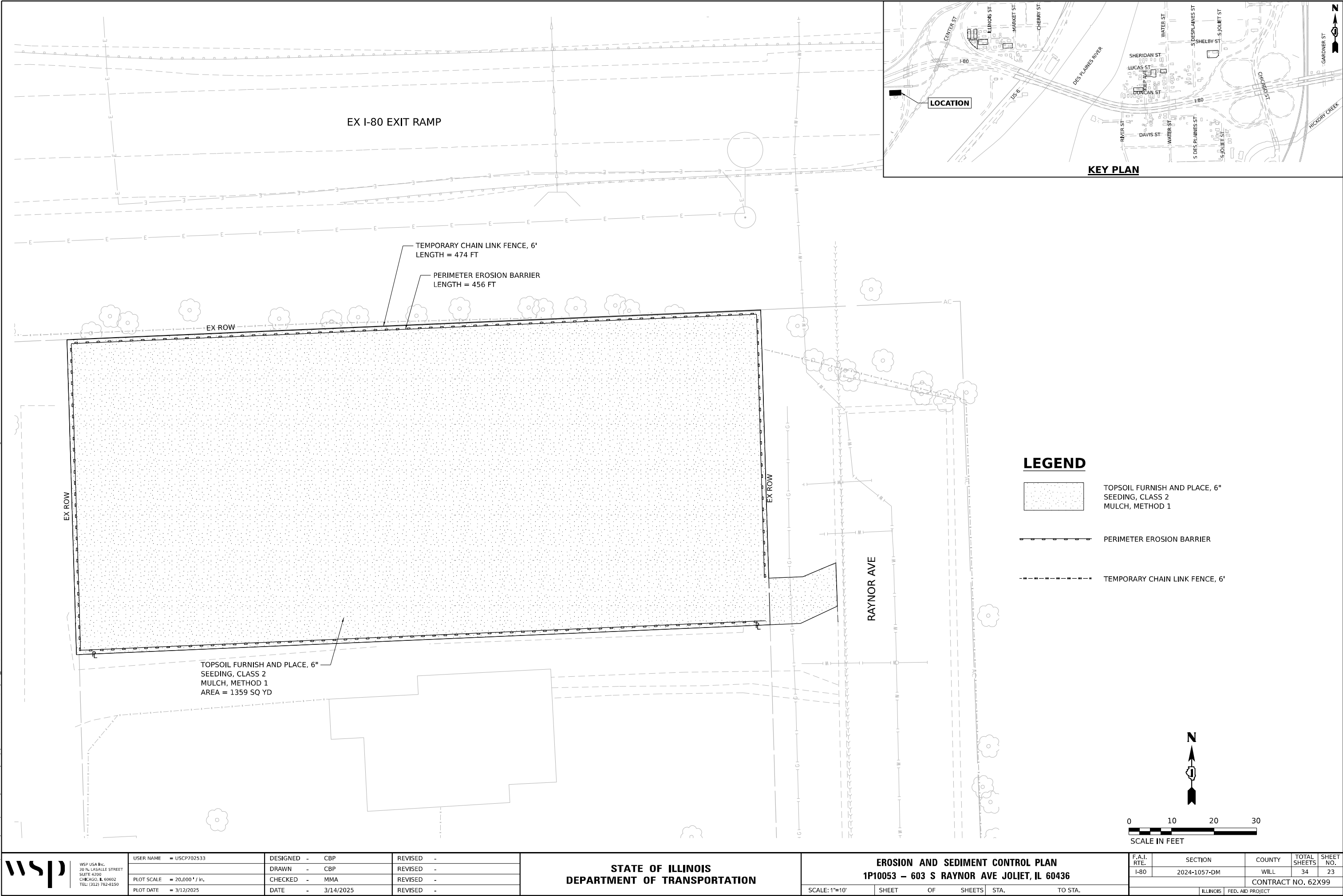

WSP USA Inc.
30 N. LA SALLE STREET
SUITE 4200
CHICAGO, IL 60602
TEL: (312) 782-8150

USER NAME	= USCP702533	DESIGNED -	CBP	REVISED -	
DRAWN -	CBP	REVISED -			
PLOT SCALE	= 20,000' / in.	CHECKED -	MMA	REVISED -	
PLOT DATE	= 3/12/2025	DATE -	3/14/2025	REVISED -	

STATE OF ILLINOIS
DEPARTMENT OF TRANSPORTATION

EROSION AND SEDIMENT CONTROL PLAN
1P10053 - 603 S RAYNOR AVE JOLIET, IL 60436

SCALE: 1"=10' SHEET OF SHEETS STA. TO STA.

F.A.I. RTE.	SECTION	COUNTY	TOTAL SHEETS	SHEET NO.
I-80	2024-1057-DM	WILL	34	23
CONTRACT NO. 62X99				
ILLINOIS		FED. AID PROJECT		

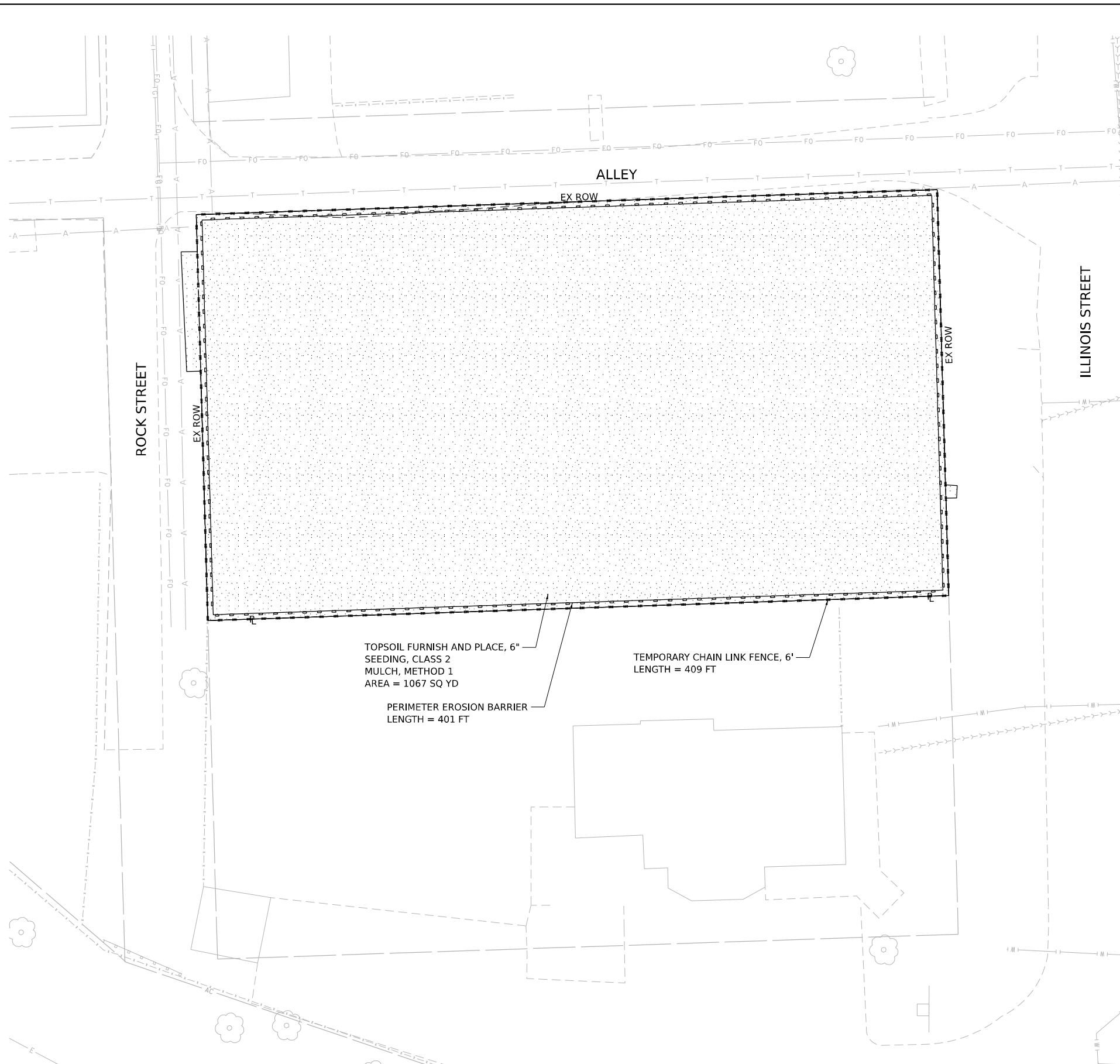
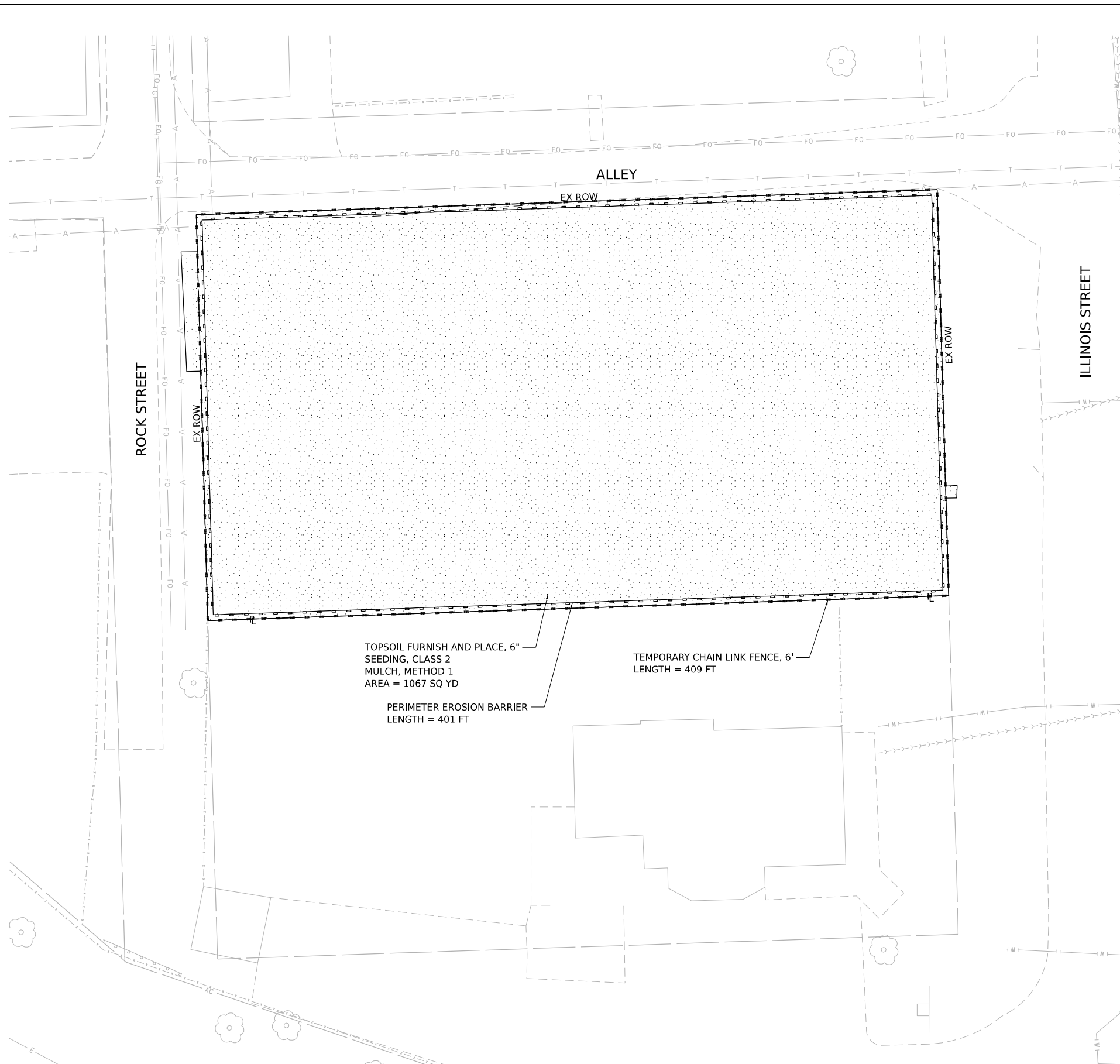
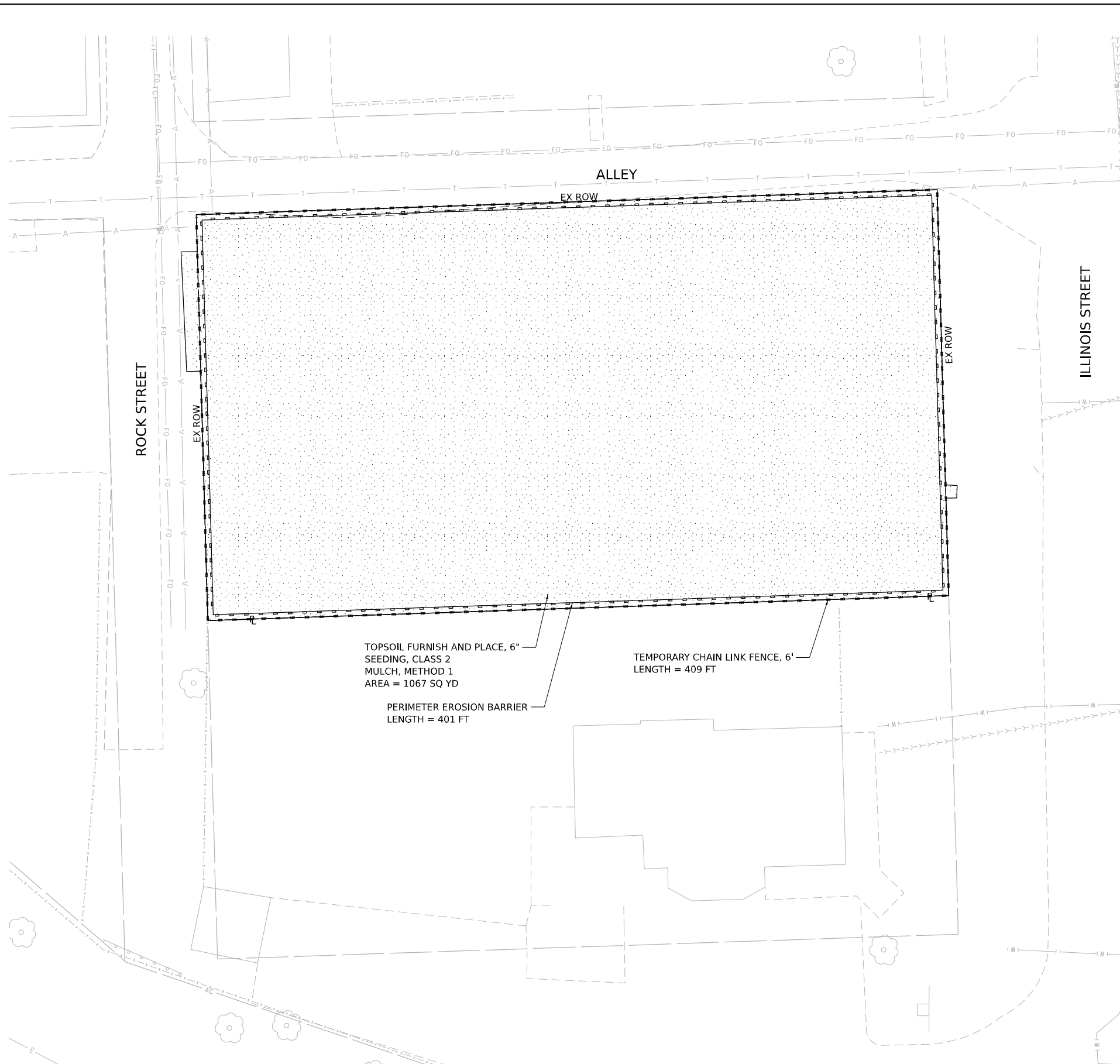
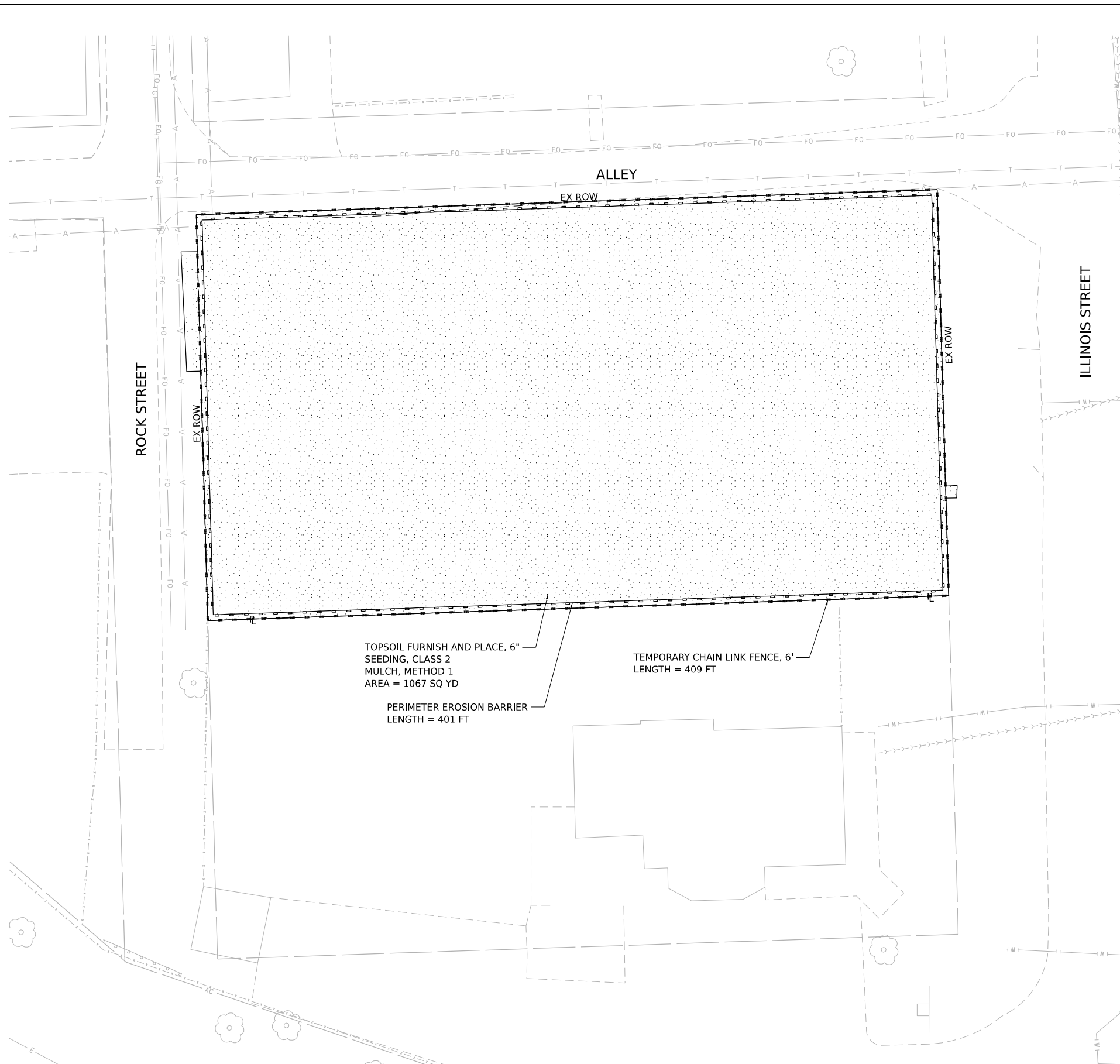
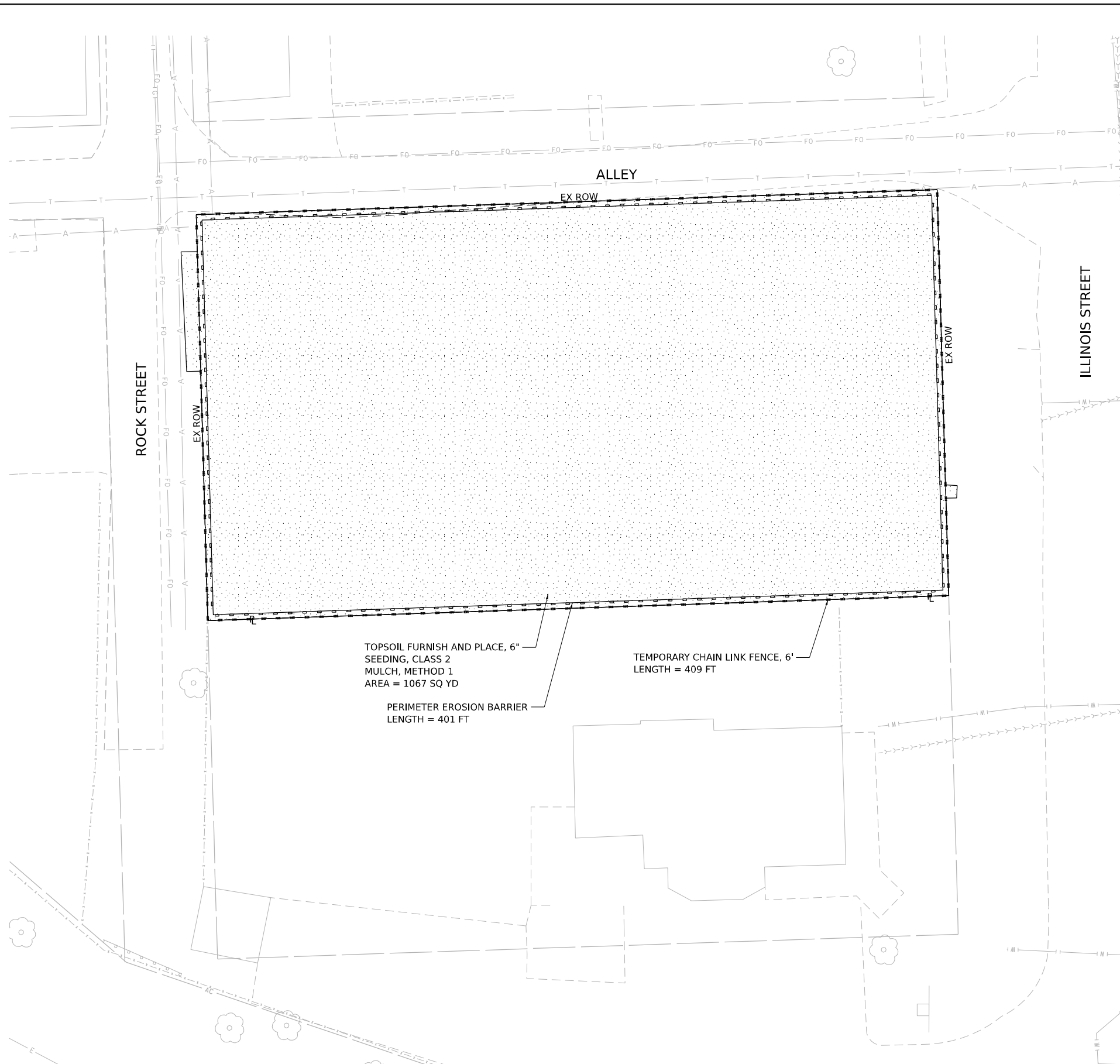
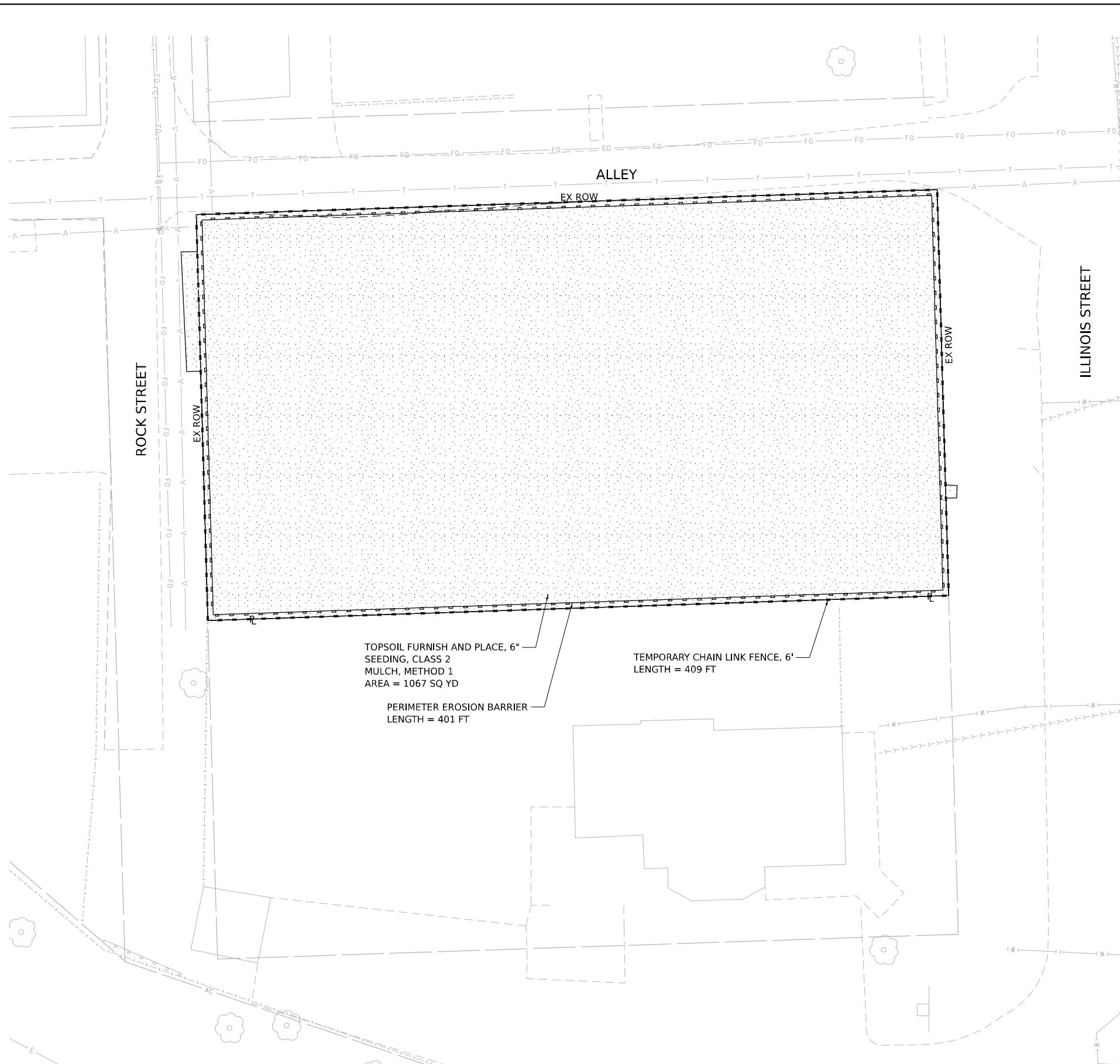
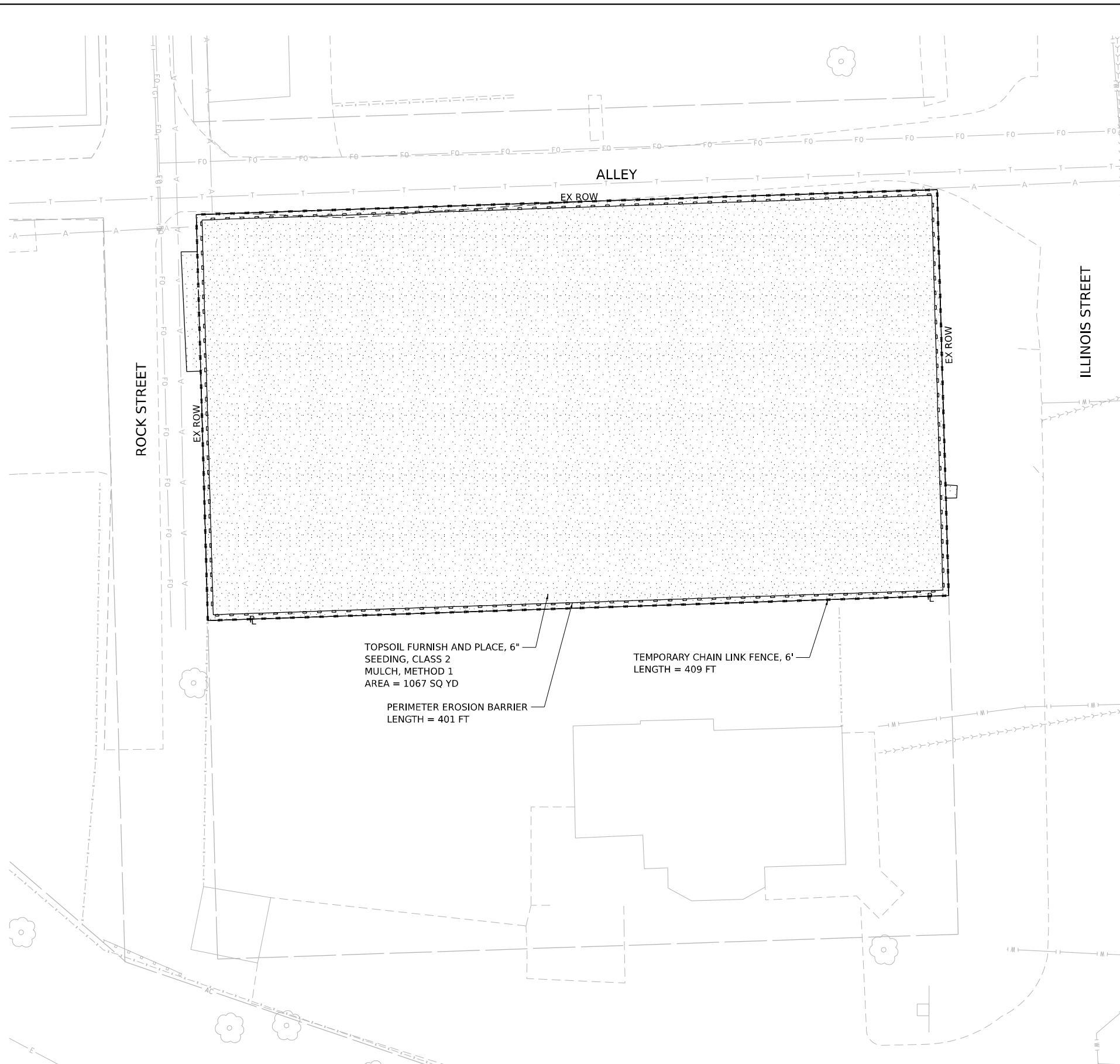
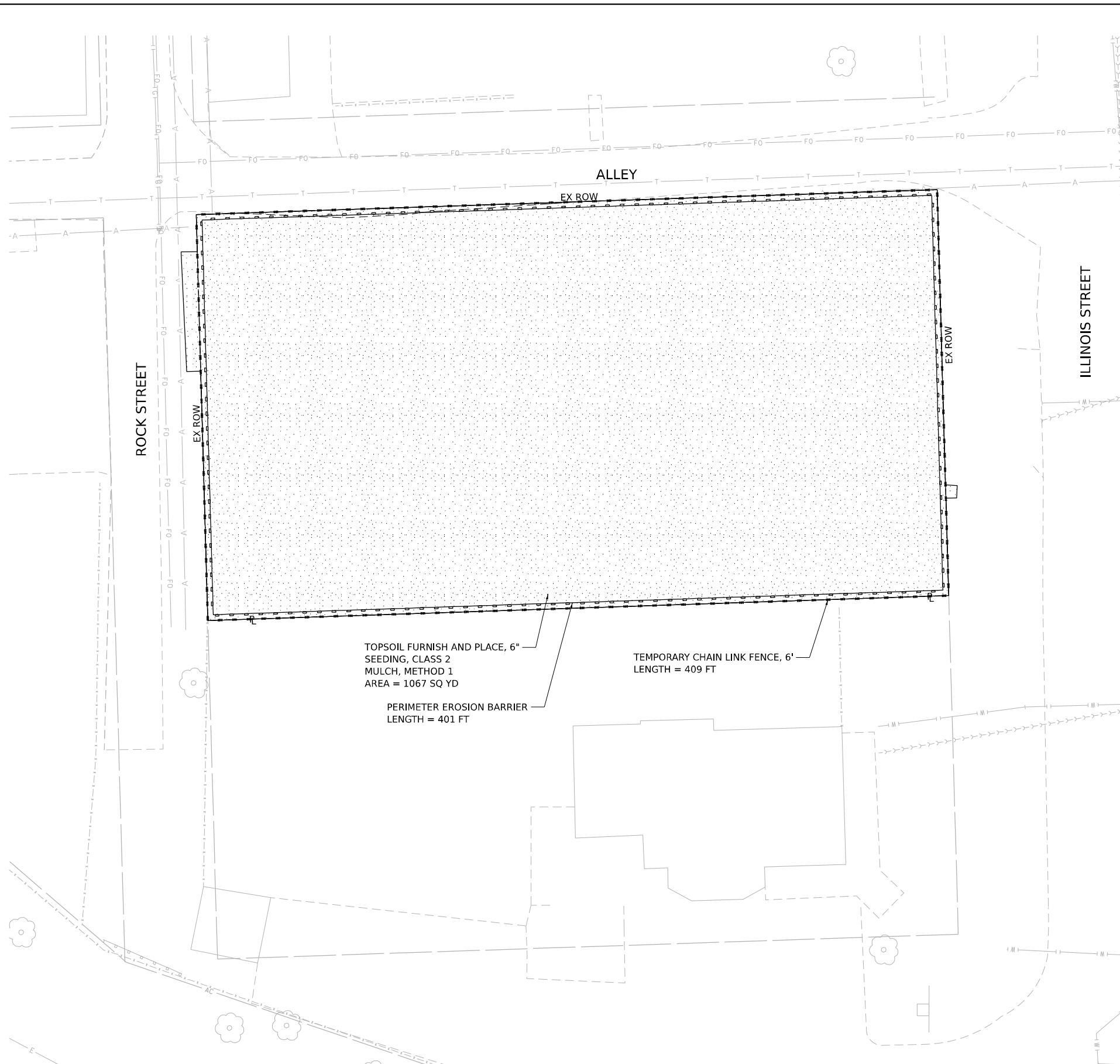
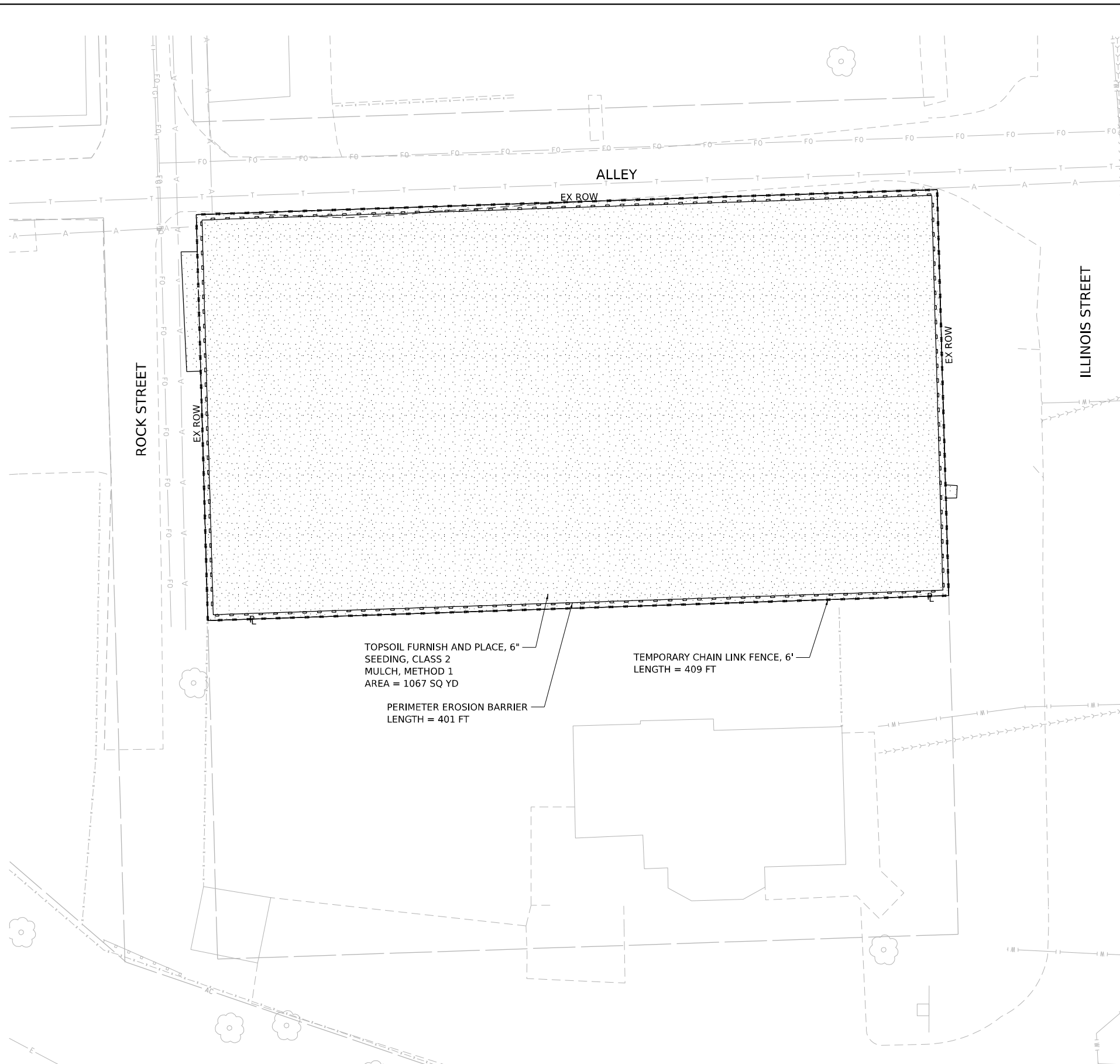
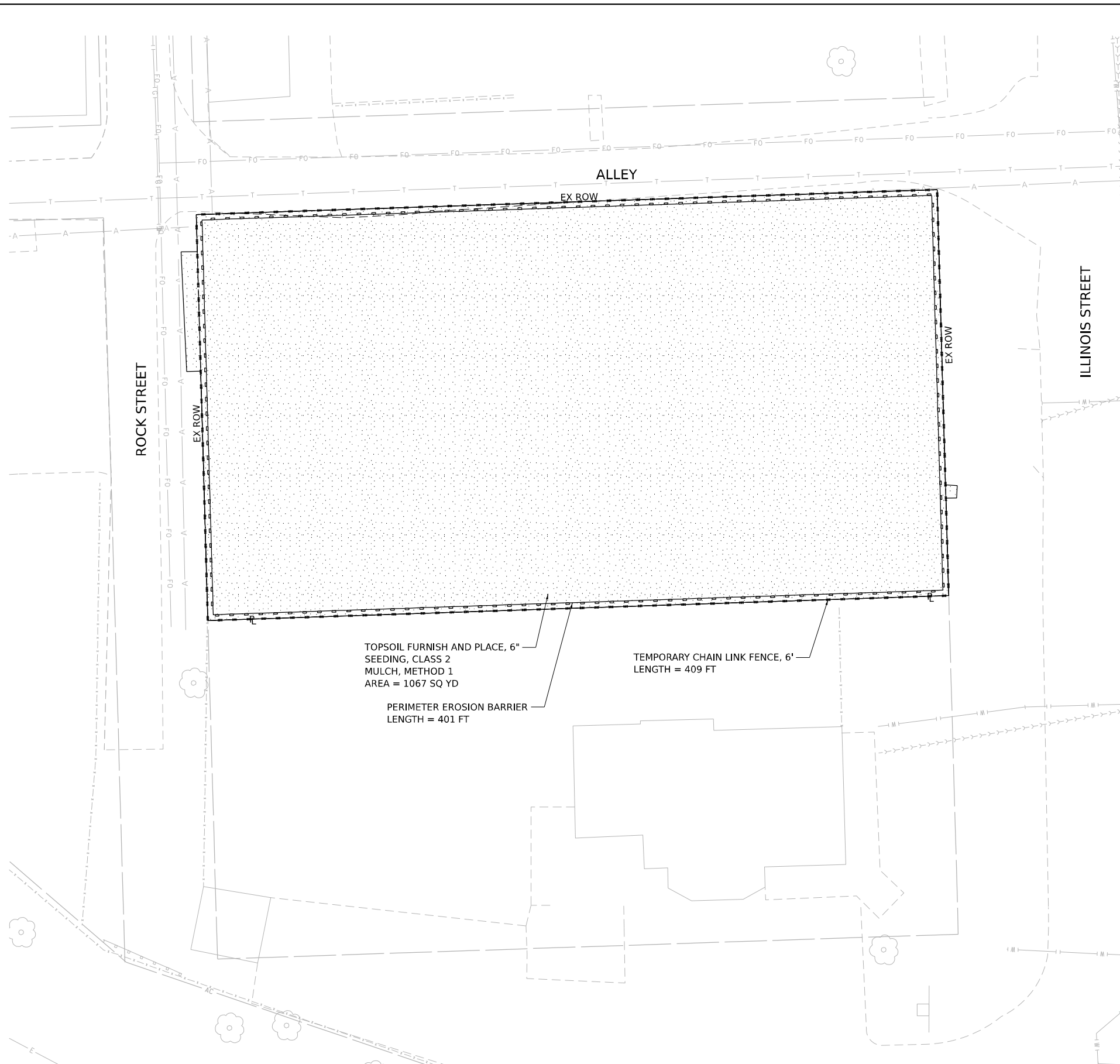
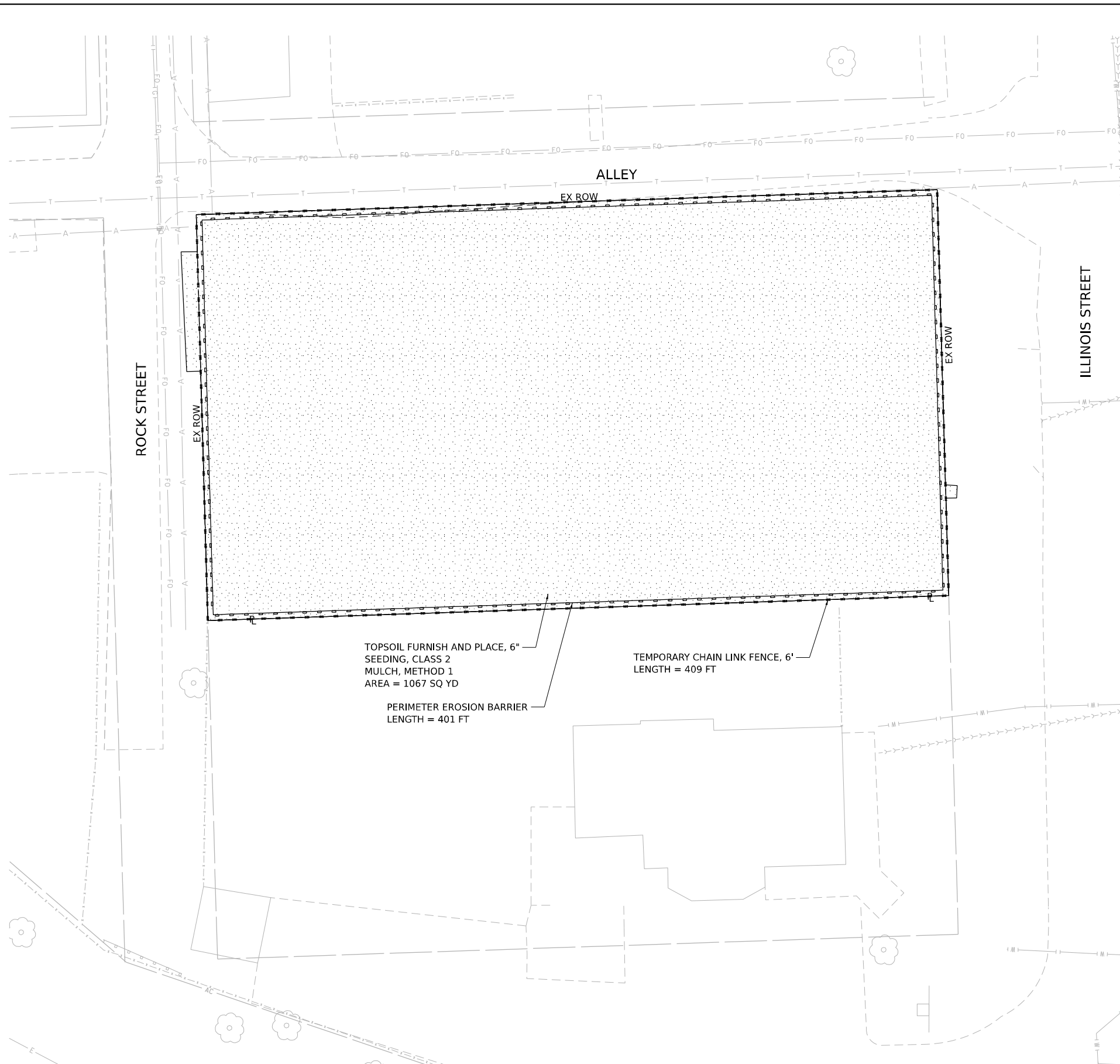
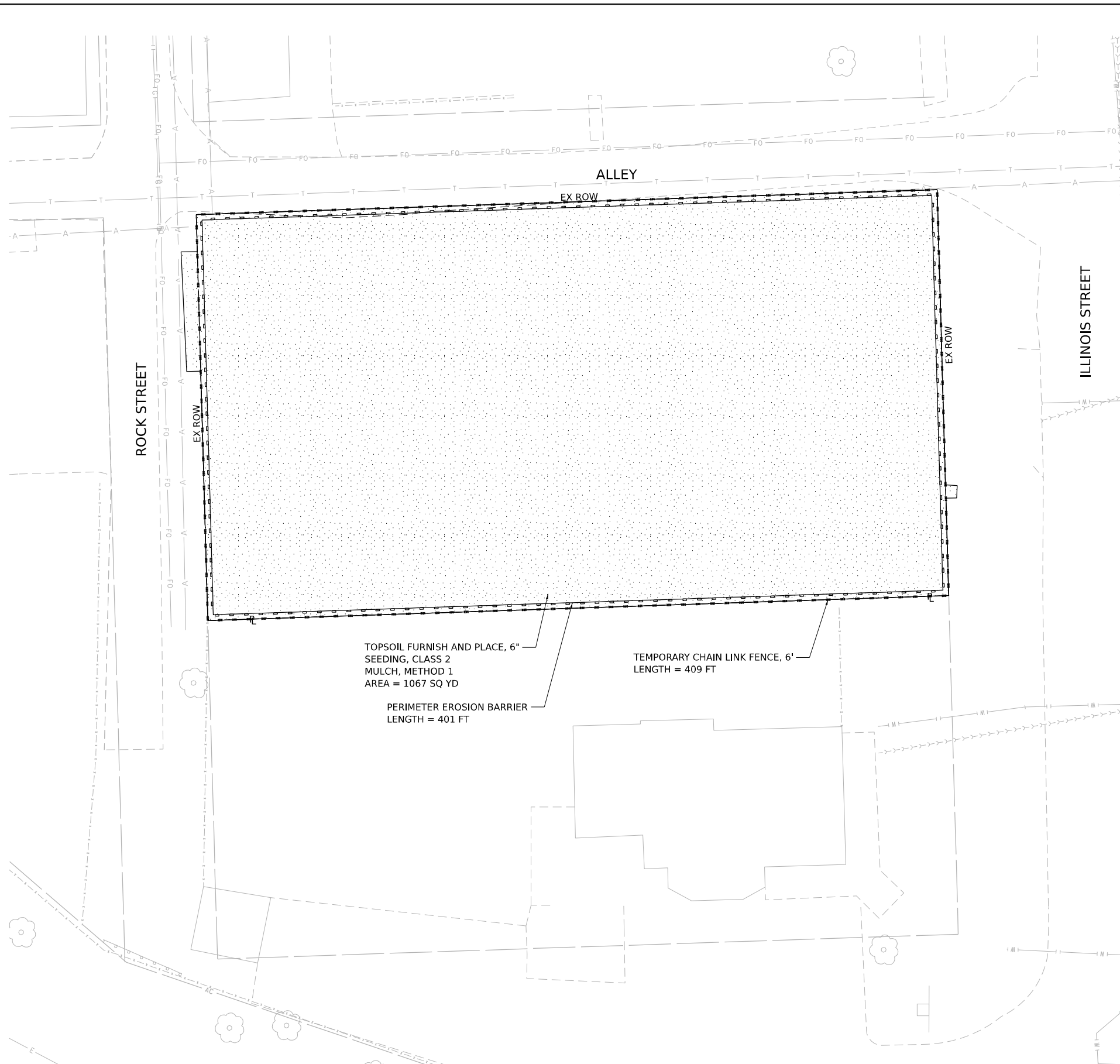
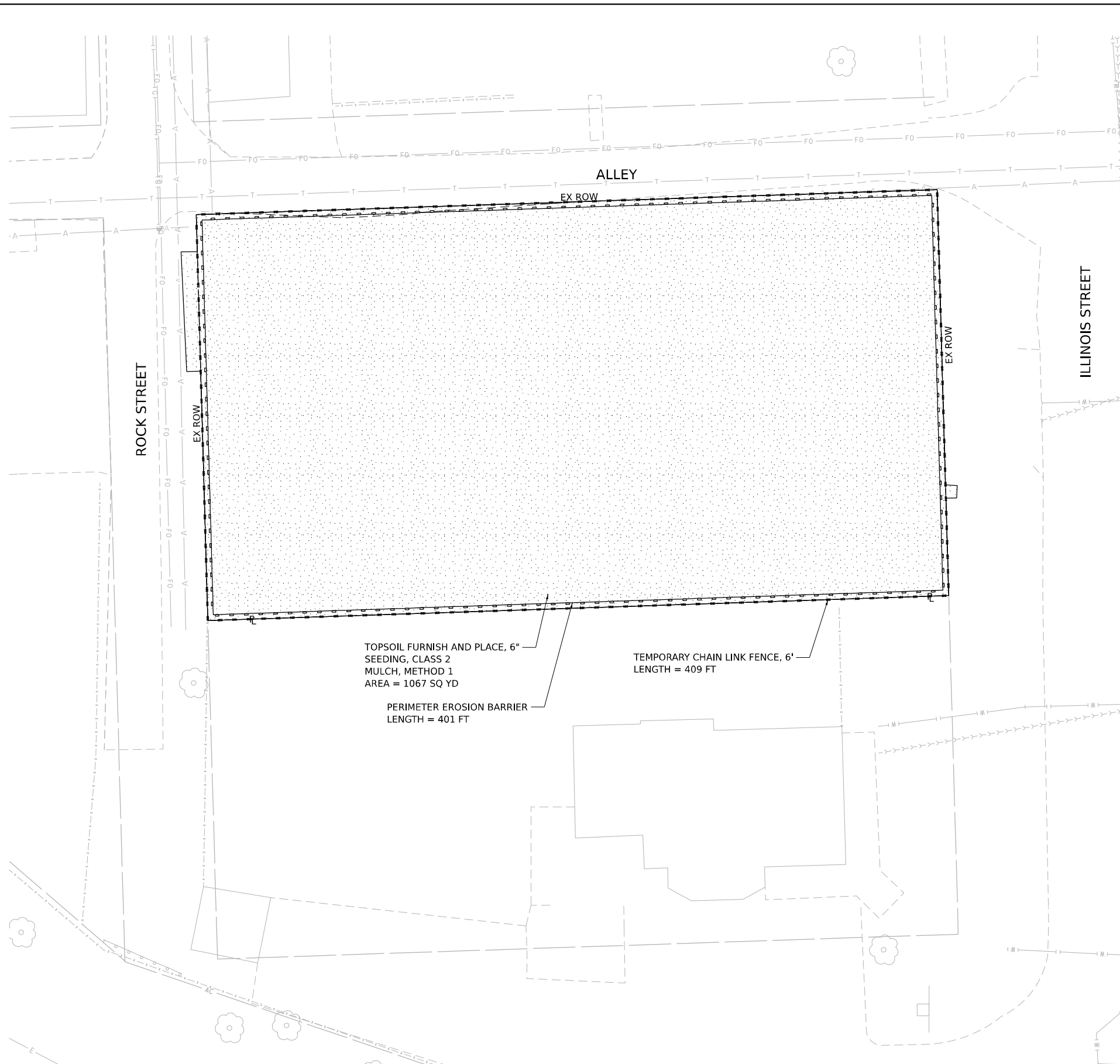
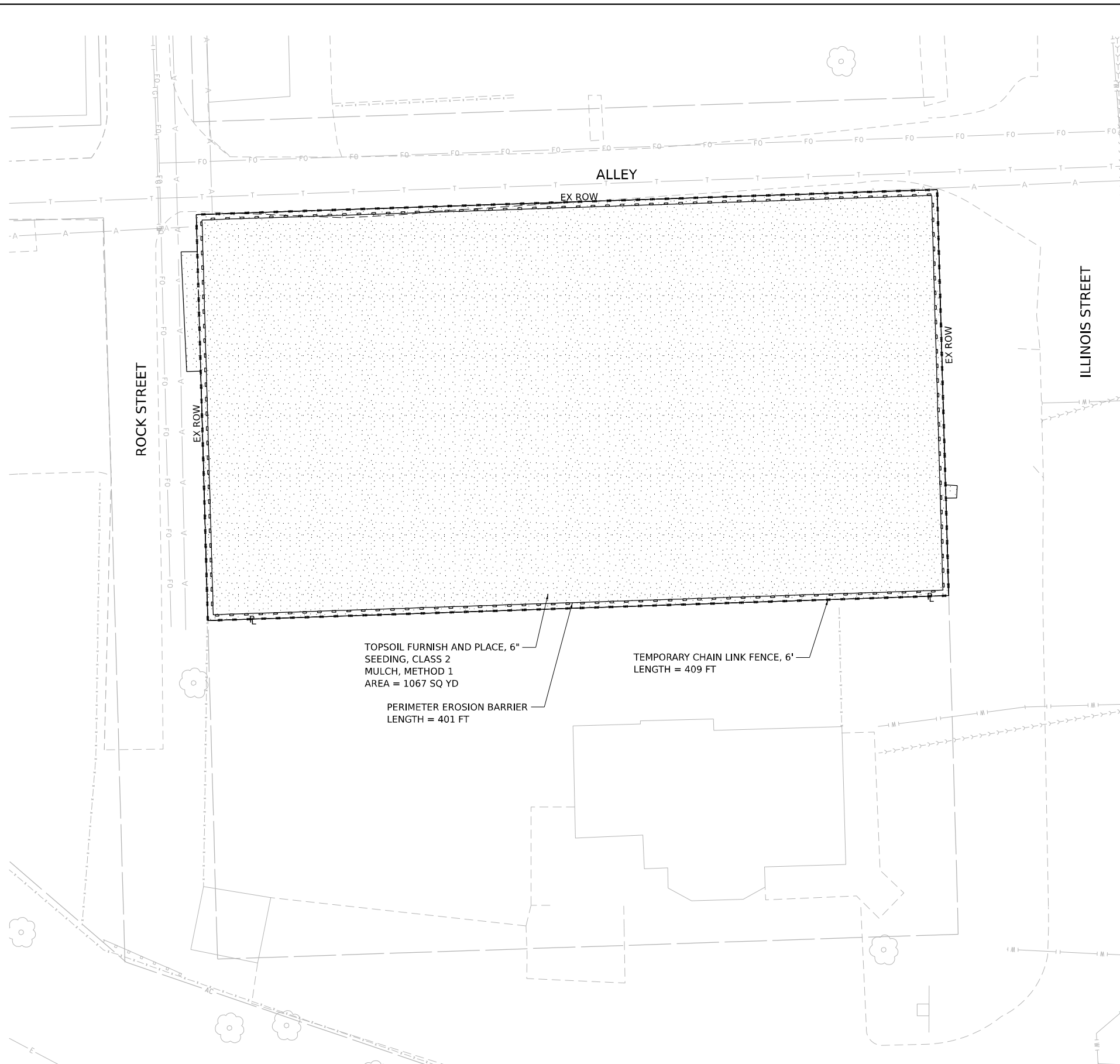
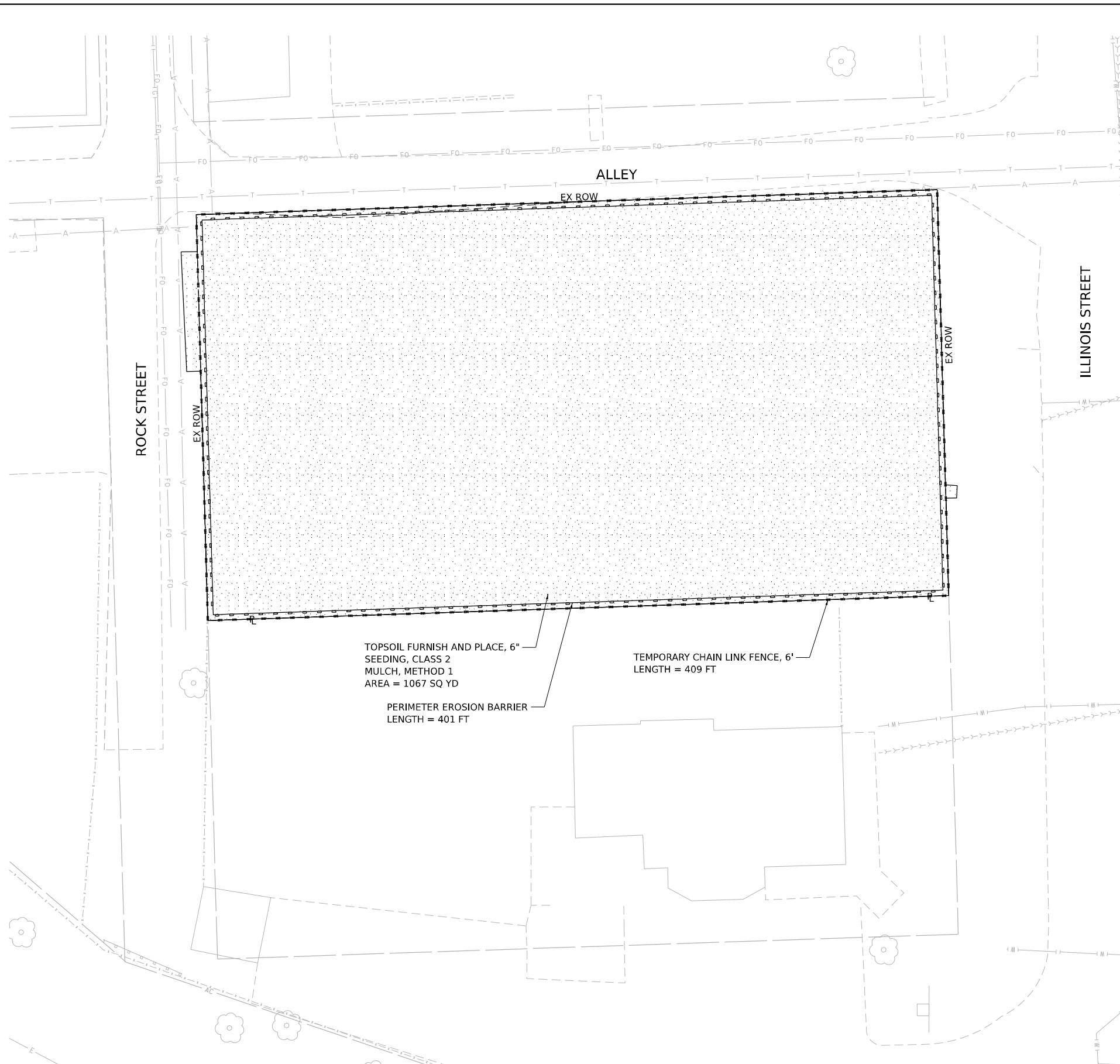
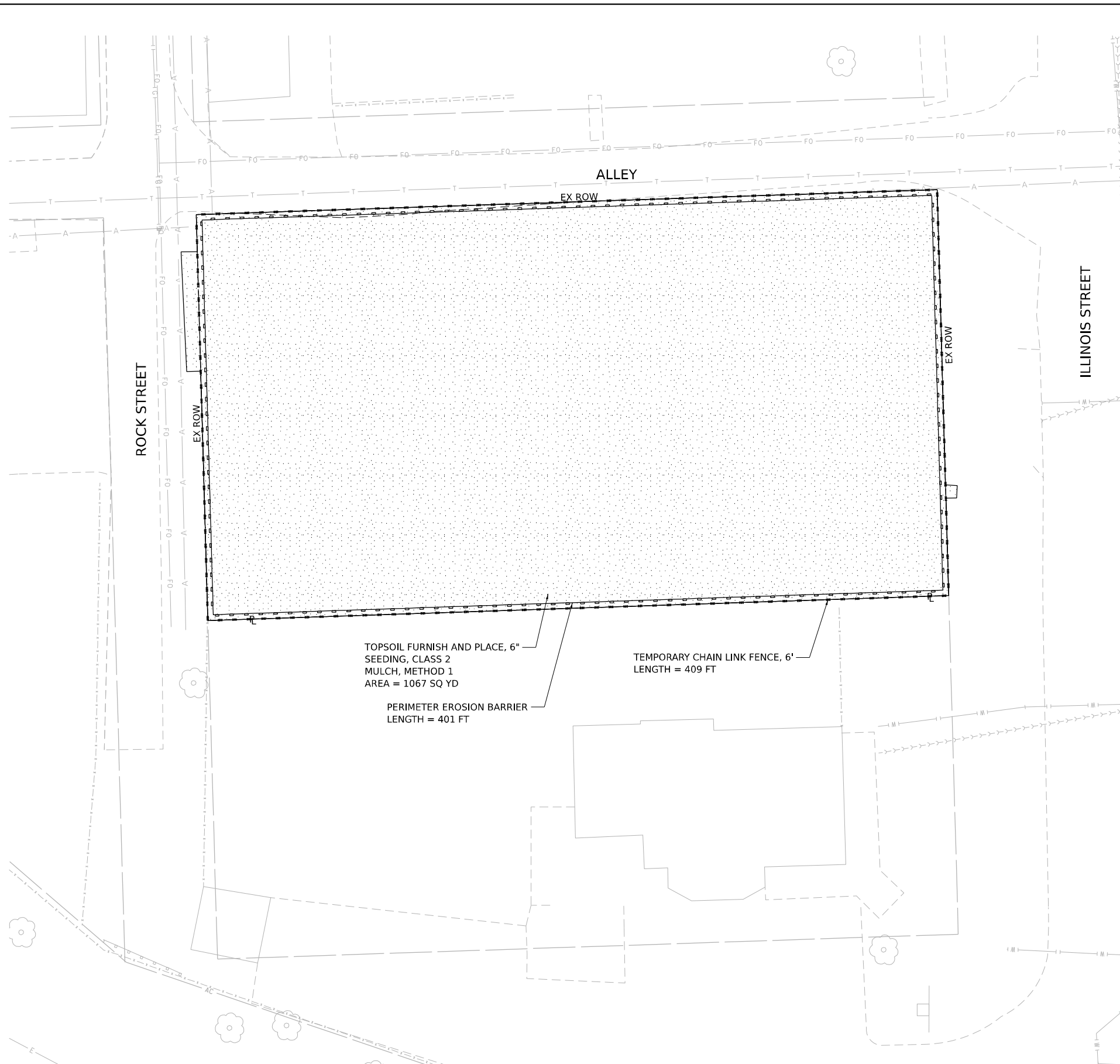
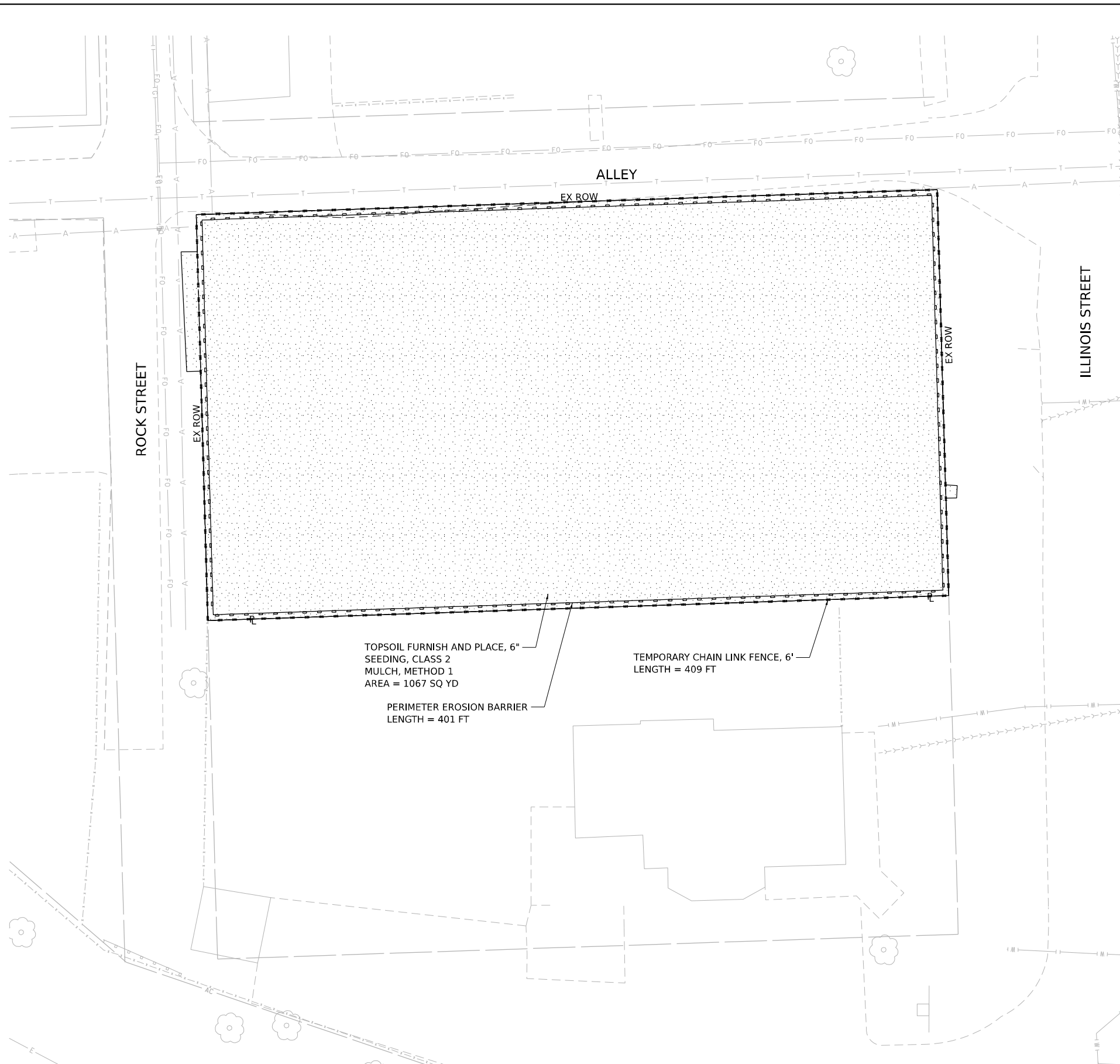
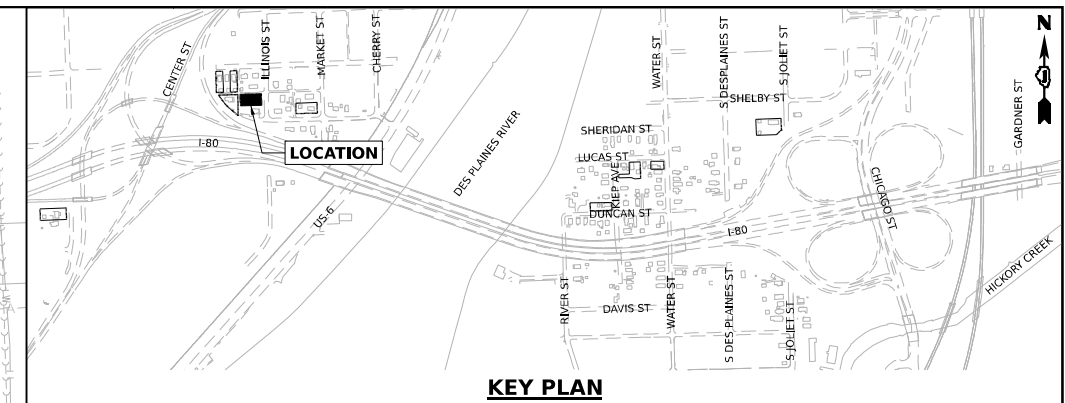

Model: Default
File Name: p:\transystems-pw\batlby.com\transyscorp-pw\hosted\Documents\projects_2018\CH401\401180022\03-V59\CAD\62\98-DEM\0-2\CSheets\CH401-62X99-48c-cs1P10109.dgn

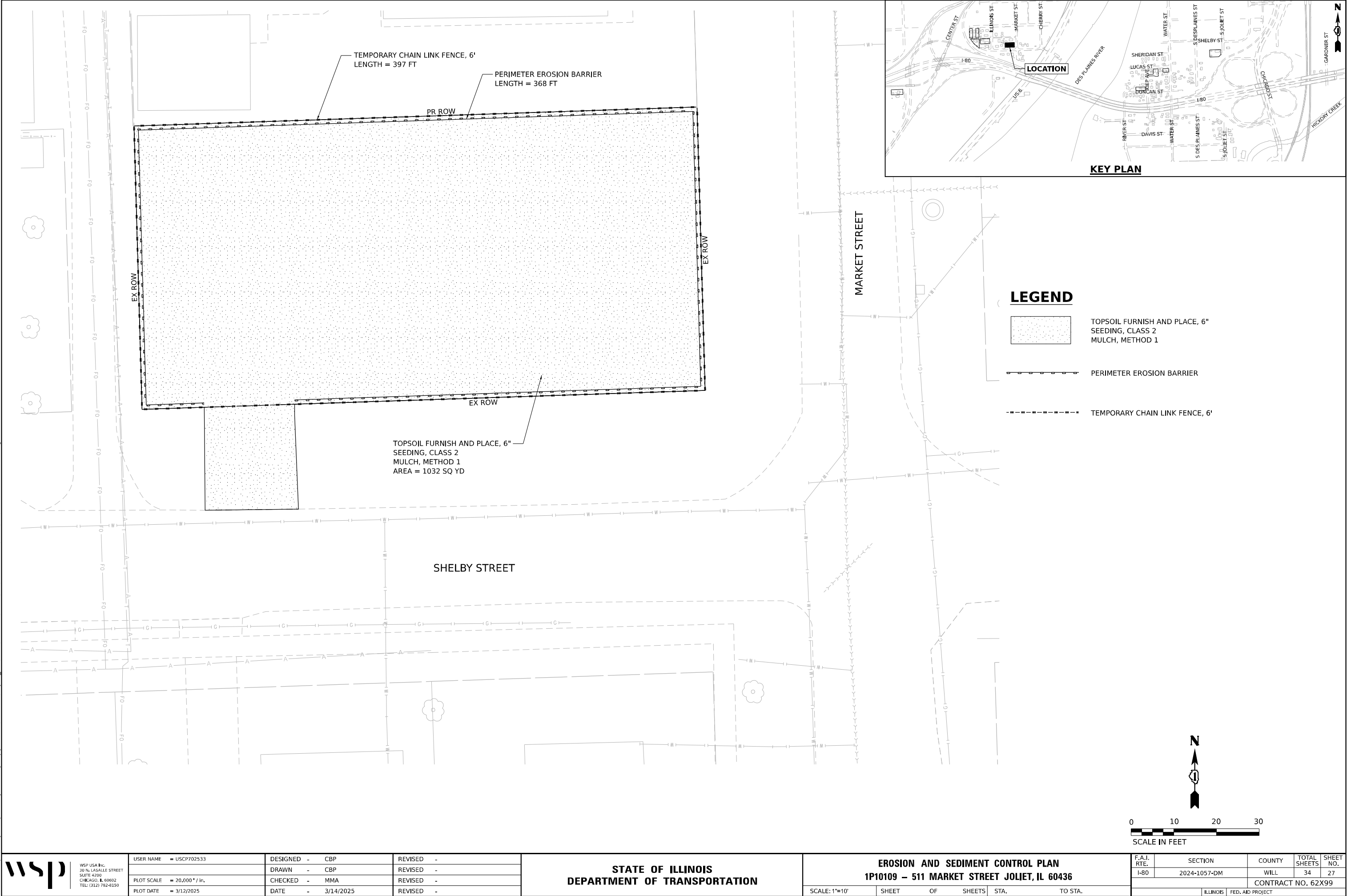

WSP USA Inc.
30 N. LASALLE STREET
SUITE 4200
CHICAGO, IL 60602
TEL: (312) 782-8150

USER NAME	= USCP702533	DESIGNED -	CBP	REVISED -	
		DRAWN -	CBP	REVISED -	
PLOT SCALE	= 20,000' / in.	CHECKED -	MMA	REVISED -	
PLOT DATE	= 3/12/2025	DATE -	3/14/2025	REVISED -	

STATE OF ILLINOIS
DEPARTMENT OF TRANSPORTATION

EROSION AND SEDIMENT CONTROL PLAN
1P10109 – 511 MARKET STREET JOLIET, IL 60436

SCALE: 1"=10'

SHEET OF SHEETS STA. TO STA.

F.A.I. RTE.	SECTION	COUNTY	TOTAL SHEETS	SHEET NO.
I-80	2024-1057-DM	WILL	34	27
CONTRACT NO. 62X99				
ILLINOIS		FED. AID PROJECT		

Model: Default
File Name: p:\projects\transcorp\p1\hatched\Documents\projects_2018\CH401\401180022\03-WSP\CAD\62\98-DEM\0-2\Sheets\CH401\62X99-4hc-001P10132.dgn

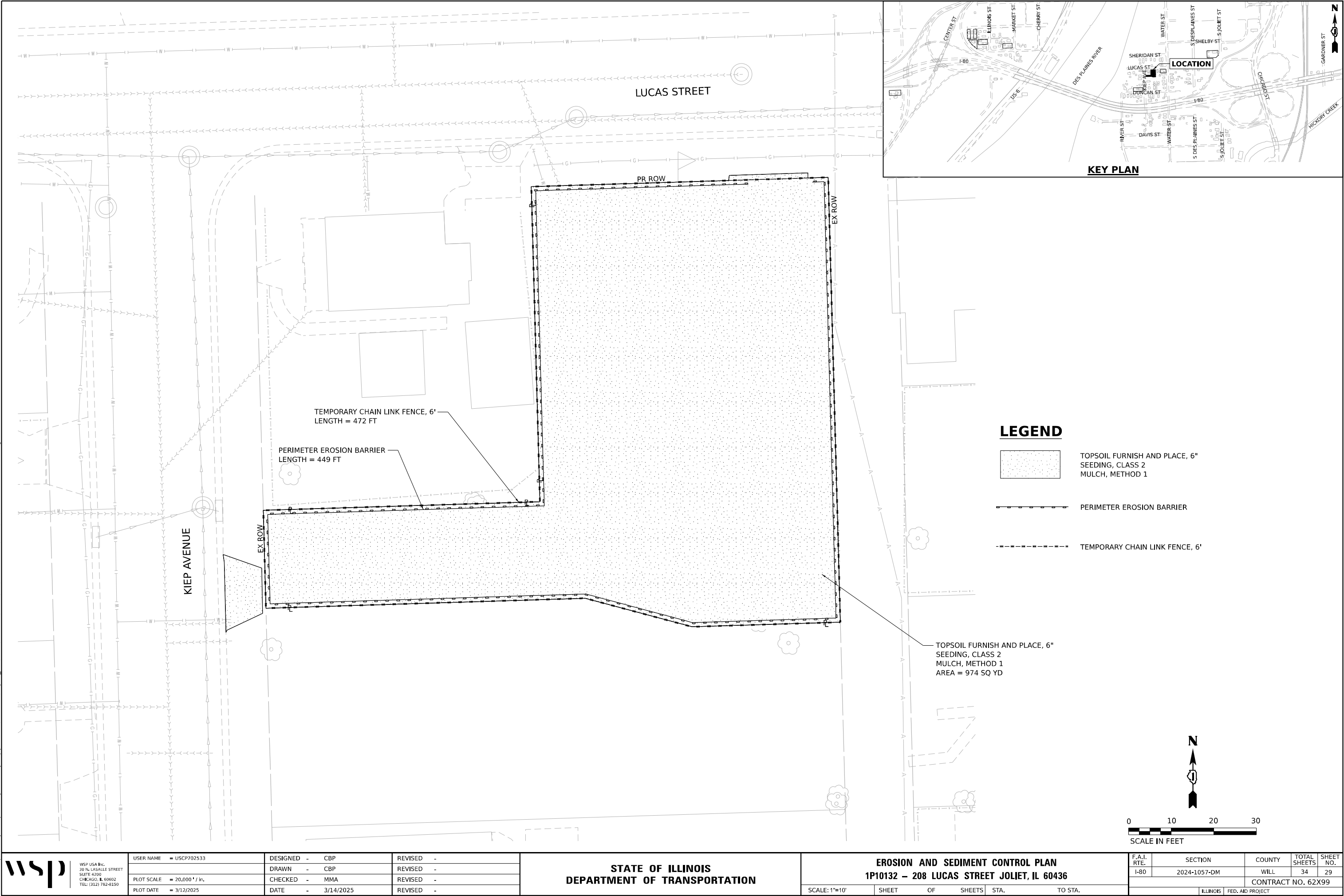

WSP USA Inc.
30 N. LA SALLE STREET
SUITE 4200
CHICAGO, IL 60602
TEL: (312) 782-8150

USER NAME	= USCP702533
PLOT SCALE	= 20,000' / in.
PLOT DATE	= 3/12/2025

DESIGNED -	CBP
DRAWN -	CBP
CHECKED -	MMA
DATE -	3/14/2025

REVISED -	
REVISED -	
REVISED -	
REVISED -	

STATE OF ILLINOIS
DEPARTMENT OF TRANSPORTATION

EROSION AND SEDIMENT CONTROL PLAN
1P10132 – 208 LUCAS STREET JOLIET, IL 60436

SCALE: 1"=10' SHEET OF SHEETS STA. TO STA.

F.A.I. RTE.	SECTION	COUNTY	TOTAL SHEETS	SHEET NO.
I-80	2024-1057-DM	WILL	34	29
CONTRACT NO. 62X99				
ILLINOIS FED. AID PROJECT				

Model: Default
File Name: p:\projects\transystems-pw\hntb\comtransystems-pw\hntb\Documents\Projects_2018\CH401\401180022\03-WSP\CAD\62X99-DEM\0-2\Sheets\CH401\62X99-4hc-001P10158.dgn



WSP USA Inc.
30 N. LA SALLE STREET
SUITE 4200
CHICAGO, IL 60602
TEL: (312) 782-8150

USER NAME	= USCP702533	DESIGNED -	CBP	REVISED -	
		DRAWN -	CBP	REVISED -	
PLOT SCALE	= 20,000' / in.	CHECKED -	MMA	REVISED -	
PLOT DATE	= 3/12/2025	DATE -	3/14/2025	REVISED -	

STATE OF ILLINOIS
DEPARTMENT OF TRANSPORTATION



EROSION AND SEDIMENT CONTROL PLAN
1P10158 – 521 S. JOLIET STREET JOLIET, IL 60436

SCALE: 1"=10' SHEET OF SHEETS STA. TO STA.

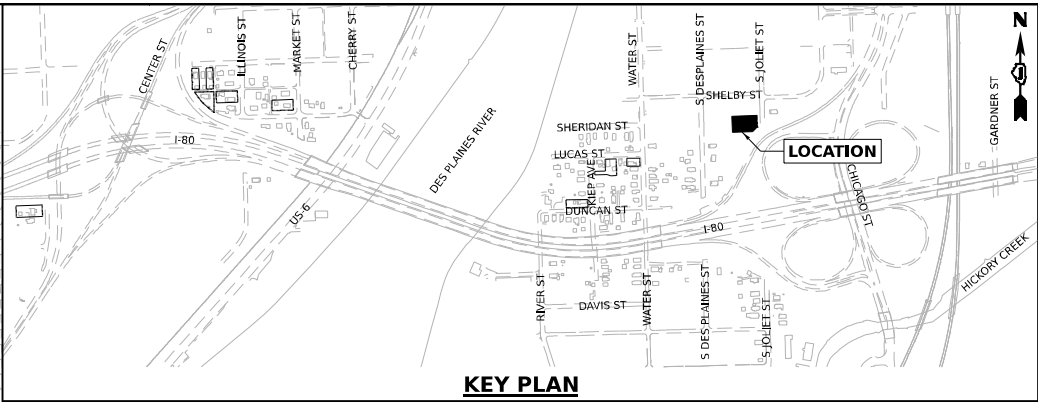
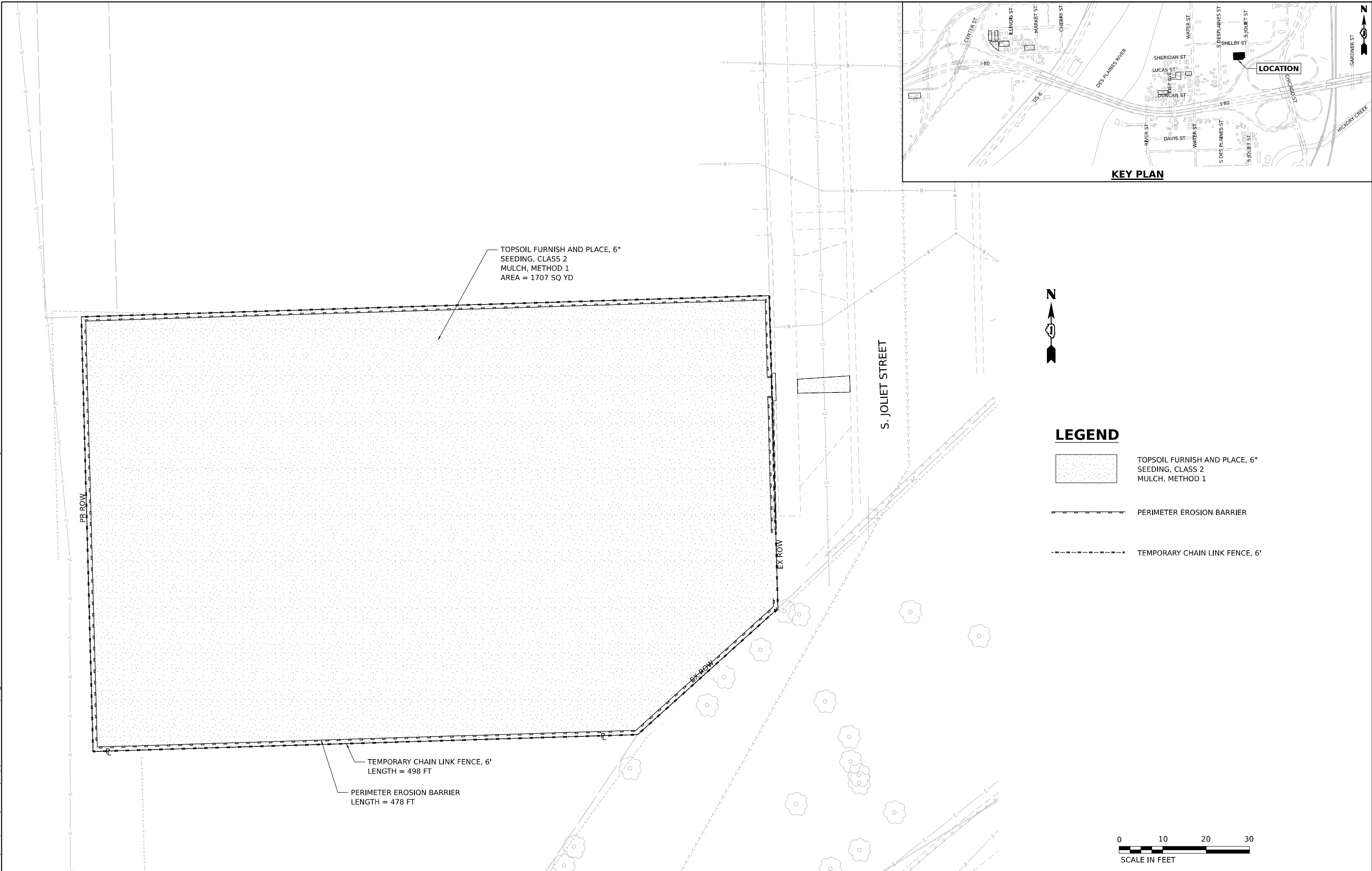
F.A.I. RTE.	SECTION	COUNTY	TOTAL SHEETS	SHEET NO.
I-80	2024-1057-DM	WILL	34	31
CONTRACT NO. 62X99				
ILLINOIS		FED. AID PROJECT		



LEGEND

-  TOPSOIL FURNISH AND PLACE, 6" SEEDING, CLASS 2 MULCH, METHOD 1
-  PERIMETER EROSION BARRIER
-  TEMPORARY CHAIN LINK FENCE, 6'



Model: Default
File Name: p:\projects\transystems-pw\hntb\comtransystems-pw\hntb\hntb\Documents\Projects_2018\CH401\401180022\03-WSP\CAD\62\98-DEM\0-2\5Sheets\CH401\62X99-5hc-ces1P10104.dgn

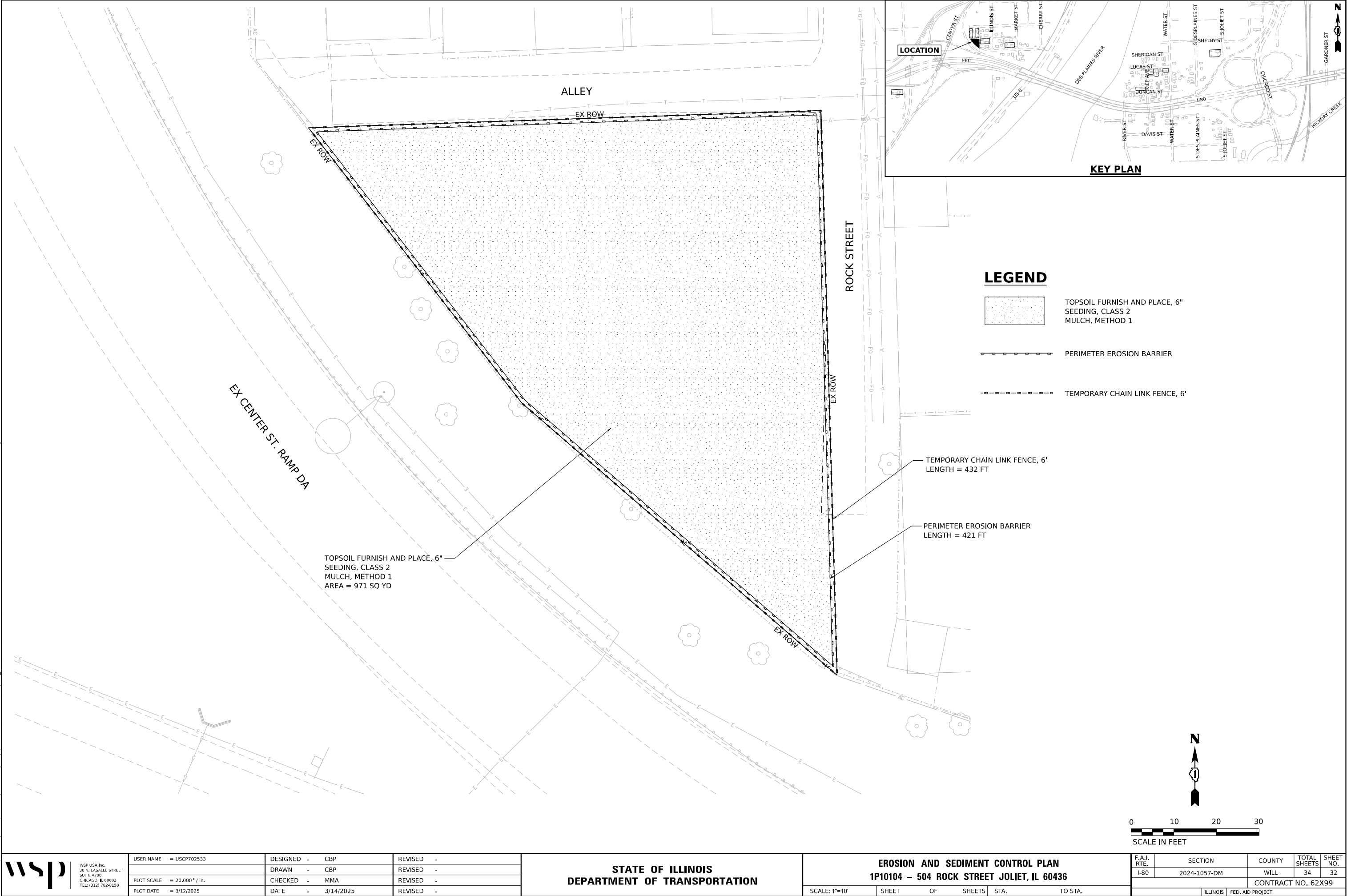

WSP USA Inc.
30 N. LA SALLE STREET
SUITE 4200
CHICAGO, IL 60602
TEL: (312) 782-8150

USER NAME	= USCP702533	DESIGNED -	CBP	REVISED -	
DRAWN -	CBP	REVISED -			
PLOT SCALE	= 20,000' / in.	CHECKED -	MMA	REVISED -	
PLOT DATE	= 3/12/2025	DATE -	3/14/2025	REVISED -	

STATE OF ILLINOIS
DEPARTMENT OF TRANSPORTATION

EROSION AND SEDIMENT CONTROL PLAN 1P10104 – 504 ROCK STREET JOLIET, IL 60436			
SCALE: 1"=10'	SHEET	OF	SHEETS
STA.	TO	STA.	TO

F.A.I. RTE.	SECTION	COUNTY	TOTAL SHEETS	SHEET NO.
I-80	2024-1057-DM	WILL	34	32
CONTRACT NO. 62X99				
ILLINOIS FED. AID PROJECT				

MODEL Default:
FILE NAME: p:\a1108a\EBID\NTEC\Illinois.gov-PWD\DOT\Documents\DOT_Offices\District 1\Project\CD\HUS422\23-1A\CADD\Drawn\CADsheet\tc10.dgn

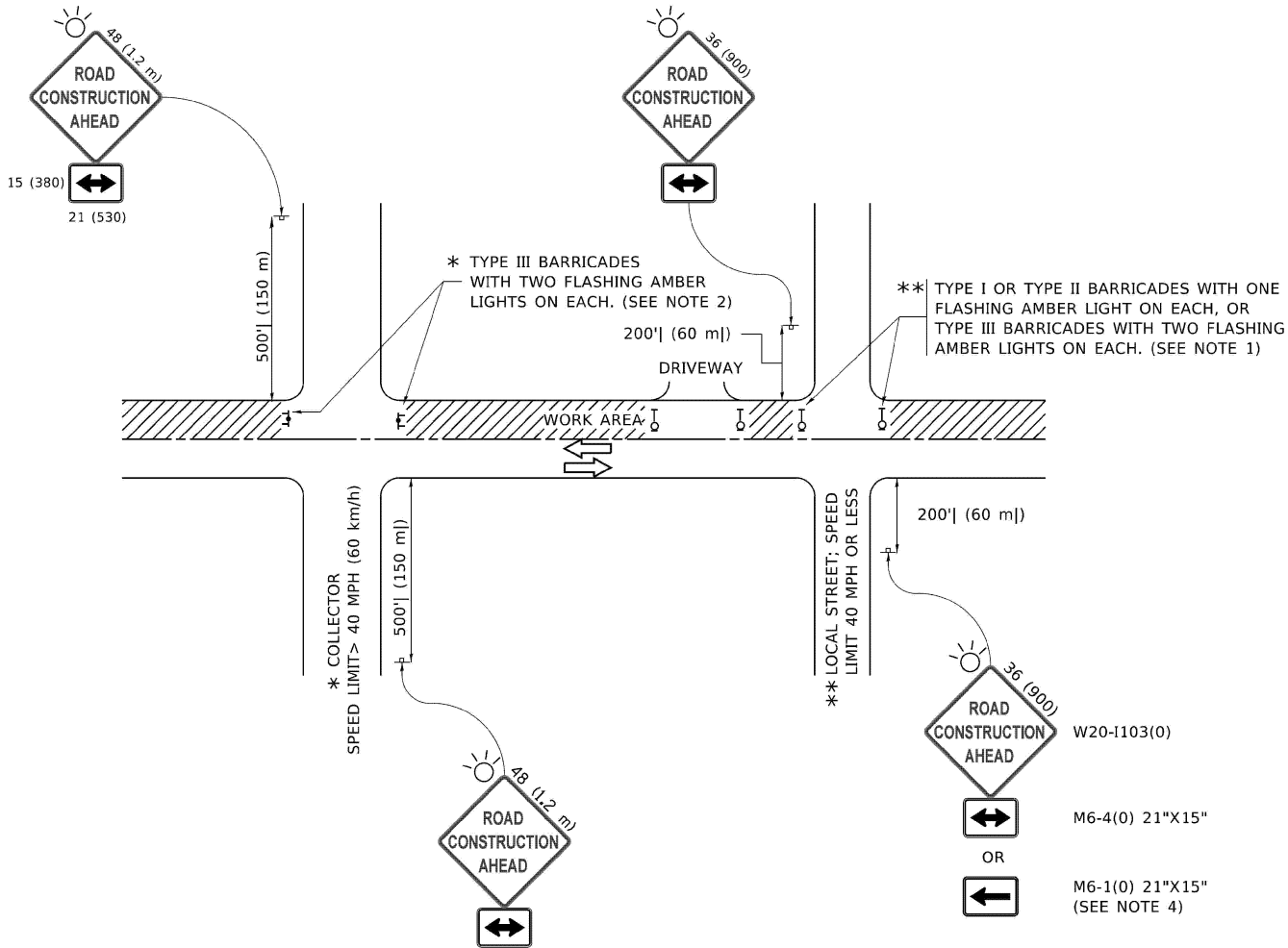

NOTES:

- SIDE ROAD WITH A SPEED LIMIT OF 40 MPH (60 km/h) OR LESS AS SHOWN ON THE DRAWING AND AS DIRECTED BY THE ENGINEER:
 - ONE "ROAD CONSTRUCTION AHEAD" SIGN 36 x 36 (900x900) WITH A FLASHER MOUNTED ON IT APPROXIMATELY 200' (60 m) IN ADVANCE OF THE MAIN ROUTE.
 - THE CLOSED PORTION OF THE MAIN ROUTE SHALL BE PROTECTED BY BLOCKING WITH TYPE I, TYPE II OR TYPE III BARRICADES, 1/3 OF THE CROSS SECTION OF THE CLOSED PORTION.
- SIDE ROAD WITH A SPEED LIMIT GREATER THAN 40 MPH (60 km/h) AS SHOWN ON THE DRAWING AND AS DIRECTED BY THE ENGINEER:
 - ONE "ROAD CONSTRUCTION AHEAD" SIGN 48 x 48 (1.2 m x 1.2 m) WITH A FLASHER MOUNTED ON IT APPROXIMATELY 500' (150 m) IN ADVANCE OF THE MAIN ROUTE.
 - THE CLOSED PORTION OF THE MAIN ROUTE SHALL BE PROTECTED BY BLOCKING WITH TYPE III BARRICADES, 1/2 OF THE CROSS SECTION OF THE CLOSED PORTION.
- CONES MAY BE SUBSTITUTED FOR BARRICADES OR DRUMS AT HALF THE SPACING DURING DAY OPERATIONS. CONES SHALL BE A MINIMUM OF 28 (710) IN HEIGHT.
- WHEN THE SIDE ROAD LIES BETWEEN THE BEGINNING OF THE MAINLINE
- SIGNING AND THE WORK ZONE, A SINGLE HEADED ARROW (M6-1) SHALL BE USED IN LIEU OF THE DOUBLE HEADED ARROW (M6-4).
- WHEN WORK IS BEING PERFORMED ON A SIDE ROAD OR DRIVEWAY, FOLLOW THE APPLICABLE STANDARD(S). THE DIRECTIONAL ARROW (M6-1 OR M6-4) SHALL BE COVERED OR REMOVED WHEN NO LONGER CONSISTENT WITH THE TRAFFIC CONTROL SET-UP.
- ADVANCE WARNING SIGNS ARE TO BE OMITTED ON DRIVEWAYS UNLESS OTHERWISE SPECIFIED IN THE PLANS OR BY THE ENGINEER.
- THE TRAFFIC CONTROL AND PROTECTION FOR SIDE ROADS, INTERSECTIONS, AND DRIVEWAYS SHALL BE INCLUDED IN THE COST OF SPECIFIED TRAFFIC CONTROL STANDARDS OR ITEMS.

All dimensions are in inches (millimeters) unless otherwise shown.

	USER NAME = footemj	DESIGNED - L.H.A.	REVISED - A. HOUSEH 10-15-96	STATE OF ILLINOIS DEPARTMENT OF TRANSPORTATION	TRAFFIC CONTROL AND PROTECTION FOR SIDE ROADS, INTERSECTIONS, AND DRIVEWAYS	SCALE: NONE	SHEET 1 OF 1 SHEETS	STA. TO STA.	F.A. RTE.	SECTION	COUNTY	TOTAL SHEETS	SHEET NO.
		DRAWN -	REVISED - T. RAMMACHER 01-06-00						80	FAI 80 21 DEMO	WILL	34	33
	PLOT SCALE = 50.0000 ' / in.	CHECKED -	REVISED - A. SCHUETZE 07-01-13						TC-10		CONTRACT NO.		
	PLOT DATE = 3/4/2019	DATE - 06-89	REVISED - A. SCHUETZE 09-15-16						ILLINOIS FED. AID PROJECT				

MODEL Default:
FILE NAME: pva\ULB84EB\BID\NTEC\Illinois.gov-PIVDOT\Documents\DOT_Offices\Bldgct1_P\Project\CDLH5422\23-ALCADD\Bldg\CA\Sheet\K22.dgn

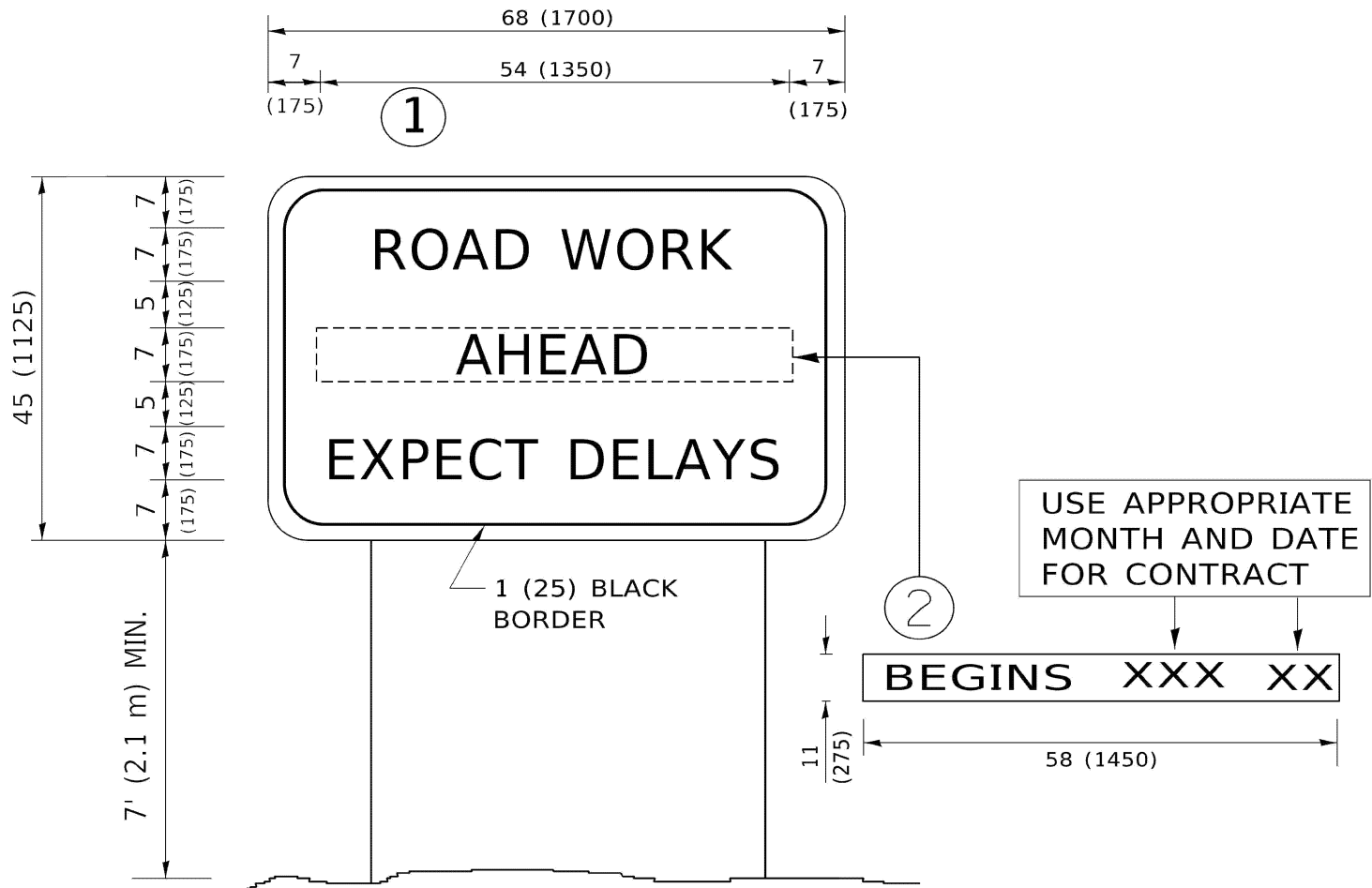

NOTES:

1. USE BLACK LETTERING ON ORANGE BACKGROUND.
2. ERECT SIGNS IN ADVANCE OF THE LOCATION FOR THE "ROAD CONSTRUCTION AHEAD" SIGN AT LOCATIONS AS DIRECTED BY THE ENGINEER.
3. ERECT SIGN①WITH INSTALLED PANEL②ONE WEEK PRIOR TO THE START OF CONSTRUCTION.
4. REMOVE PANEL②SOON AFTER THE START OF CONSTRUCTION.
5. SEE SPECIAL PROVISION FOR "TEMPORARY INFORMATION SIGNING" FOR ADDITIONAL INFORMATION.
6. ONE SIGN ASSEMBLY EQUALS 25.70 SQ. FT. (2.3 SQ. M.)
7. SHALL BE PAID FOR AS TEMPORARY INFORMATION SIGNING.

ALL DIMENSIONS ARE IN INCHES (MILLIMETERS)
UNLESS OTHERWISE SHOWN.

	USER NAME = footemj	DESIGNED -	REVISED - R. MIRS 09-15-97	STATE OF ILLINOIS DEPARTMENT OF TRANSPORTATION	ARTERIAL ROAD INFORMATION SIGN				F.A. RTE.	SECTION	COUNTY	TOTAL SHEETS	SHEET NO.
		DRAWN -	REVISED - R. MIRS 12-11-97						80	FAI 80 21 DEMO	WILL	34	34
	PLOT SCALE = 50.0000 ' / in.	CHECKED -	REVISED -T. RAMMACHER 02-02-99						TC-22		CONTRACT NO.		
	PLOT DATE = 3/4/2019	DATE -	REVISED - C. JUCIUS 01-31-07		ILLINOIS FED. AID PROJECT								
						SCALE: NONE	SHEET 1	OF 1 SHEETS	STA.	TO STA.			