

Wang Engineering
 wangeng@wangeng.com
 1145 N Main Street
 Lombard, IL 60148
 Telephone: 630 953-9928
 Fax: 630 953-9938

BORING LOG SB-01 Page 1 of 2
 WEI Job No.: 486-11-01
 Client: Collins Engineers, Inc.
 Project: I-90/94 (Kennedy Expressway) at Ontario Street
 Location: NE1/4, Sec. 8, R14E and T39N of 3rd PM
 Datum: NAVD 88
 Elevation: 573.46 ft
 North: 1904589.33 ft
 East: 1169241.56 ft
 Station: 106+95
 Offset: 18 RT

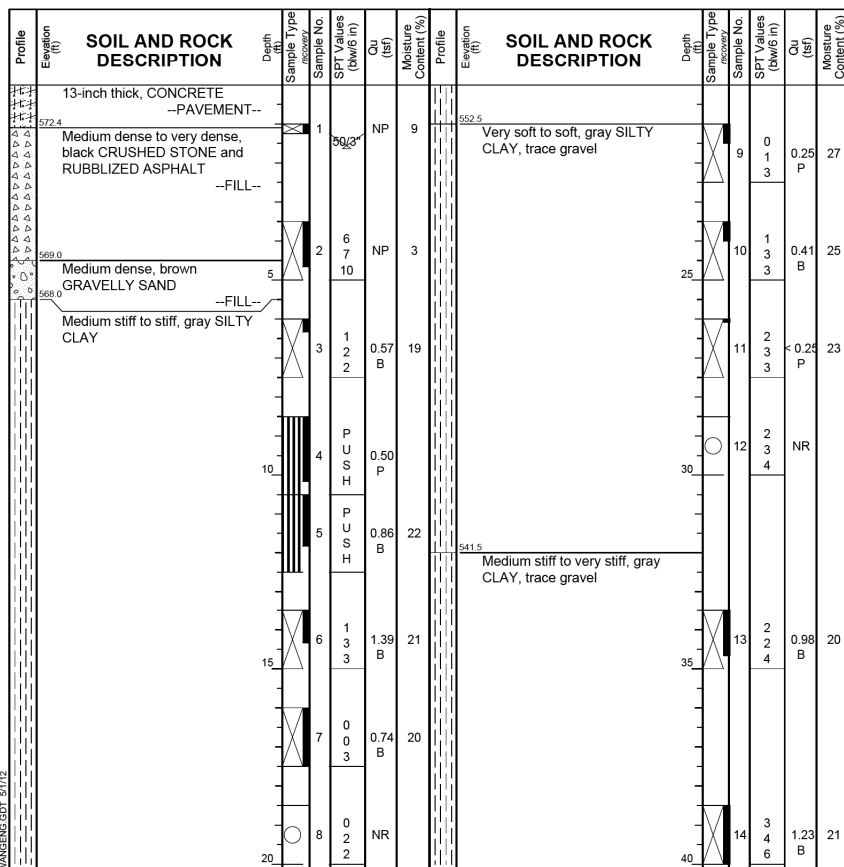

GENERAL NOTES		WATER LEVEL DATA	
Begin Drilling	10-06-2011	Complete Drilling	10-06-2011
Drilling Contractor	WTS	Drill Rig	Mobile B-57
Driller	R&N	Logger	E. Datz
Checked by	S. Sugiarto	Depth to Water	NA
Drilling Method	3.25 IDA HSA; Boring backfilled upon completion		
While Drilling	56.80 ft	At Completion of Drilling	WASHED
Time After Drilling	NA	Depth to Water	NA
The stratification lines represent the approximate boundary between soil types; the actual transition may be gradual.			

Wang Engineering
 wangeng@wangeng.com
 1145 N Main Street
 Lombard, IL 60148
 Telephone: 630 953-9928
 Fax: 630 953-9938

BORING LOG SB-01 Page 2 of 2
 WEI Job No.: 486-11-01
 Client: Collins Engineers, Inc.
 Project: I-90/94 (Kennedy Expressway) at Ontario Street
 Location: NE1/4, Sec. 8, R14E and T39N of 3rd PM
 Datum: NAVD 88
 Elevation: 573.46 ft
 North: 1904589.33 ft
 East: 1169241.56 ft
 Station: 106+95
 Offset: 18 RT

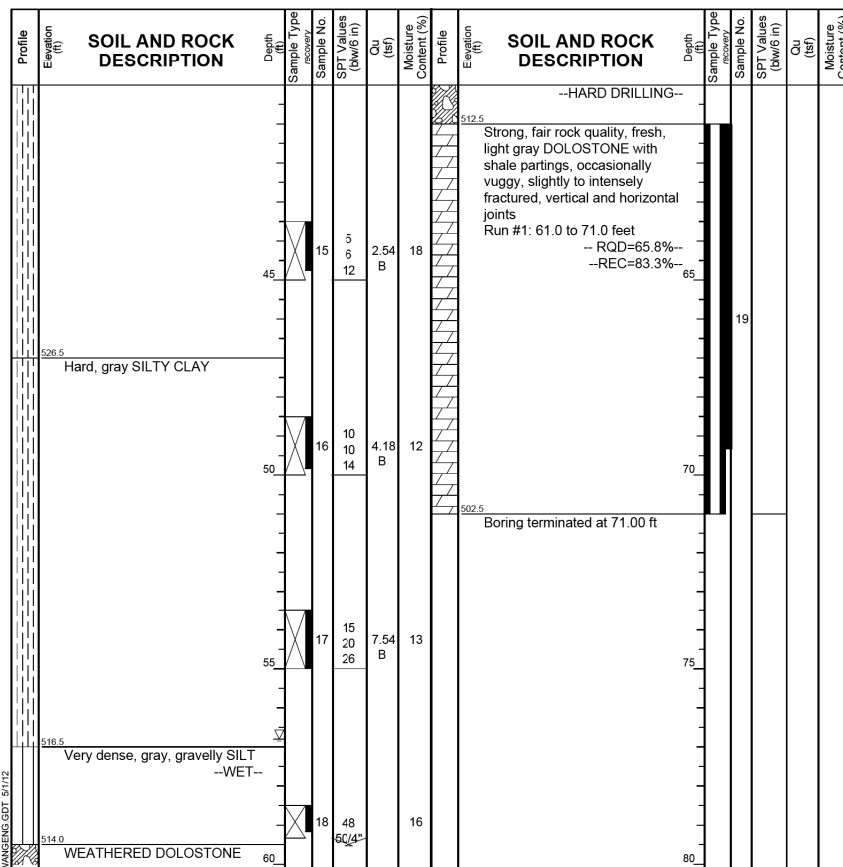

GENERAL NOTES		WATER LEVEL DATA	
Begin Drilling	10-06-2011	Complete Drilling	10-06-2011
Drilling Contractor	WTS	Drill Rig	Mobile B-57
Driller	R&N	Logger	E. Datz
Checked by	S. Sugiarto	Depth to Water	NA
Drilling Method	3.25 IDA HSA; Boring backfilled upon completion		
While Drilling	56.80 ft	At Completion of Drilling	WASHED
Time After Drilling	NA	Depth to Water	NA
The stratification lines represent the approximate boundary between soil types; the actual transition may be gradual.			

Wang Engineering
 wangeng@wangeng.com
 1145 N Main Street
 Lombard, IL 60148
 Telephone: 630 953-9928
 Fax: 630 953-9938

BORING LOG SB-08 Page 1 of 2
 WEI Job No.: 486-11-01
 Client: Collins Engineers, Inc.
 Project: I-90/94 (Kennedy Expressway) at Ontario Street
 Location: NE1/4, Sec. 8, R14E and T39N of 3rd PM
 Datum: NAVD 88
 Elevation: 573.56 ft
 North: 1904586.30 ft
 East: 1169292.19 ft
 Station: 106+38
 Offset: 1 LT

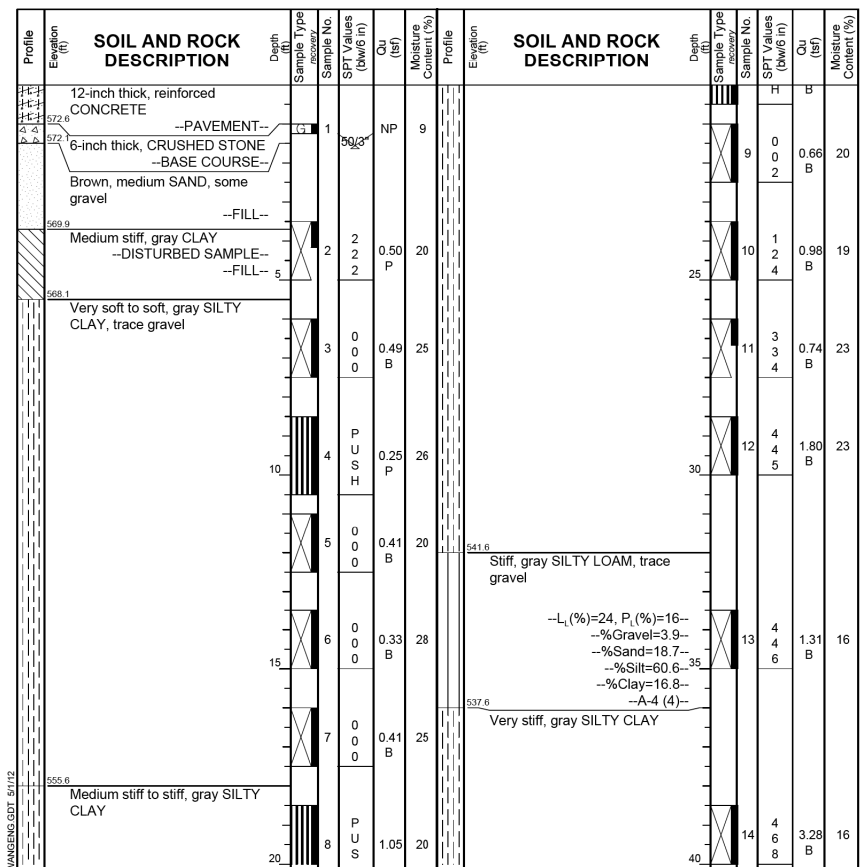

GENERAL NOTES		WATER LEVEL DATA	
Begin Drilling	10-05-2011	Complete Drilling	10-05-2011
Drilling Contractor	WTS	Drill Rig	Mobile B-57
Driller	R&N	Logger	E. Datz
Checked by	S. Sugiarto	Depth to Water	NA
Drilling Method	3.25 IDA HSA; Boring backfilled upon completion		
While Drilling	57.50 ft	At Completion of Drilling	WASHED
Time After Drilling	NA	Depth to Water	NA
The stratification lines represent the approximate boundary between soil types; the actual transition may be gradual.			

USER NAME =	DESIGNED - EKM	REVISOR
PLOT SCALE =	CHECKED - LDB	REVISION
PLOT DATE =	DRAWN - PRH	REVISION
	CHECKED - EKM	REVISION

F.A.I. R.T.E.	SECTION	COUNTY	TOTAL SHEETS	SHEET NO.
90/94	0303-474HB-R	COOK	368	310
CONTRACT NO. 60F63				
ILLINOIS FED. AID PROJECT				