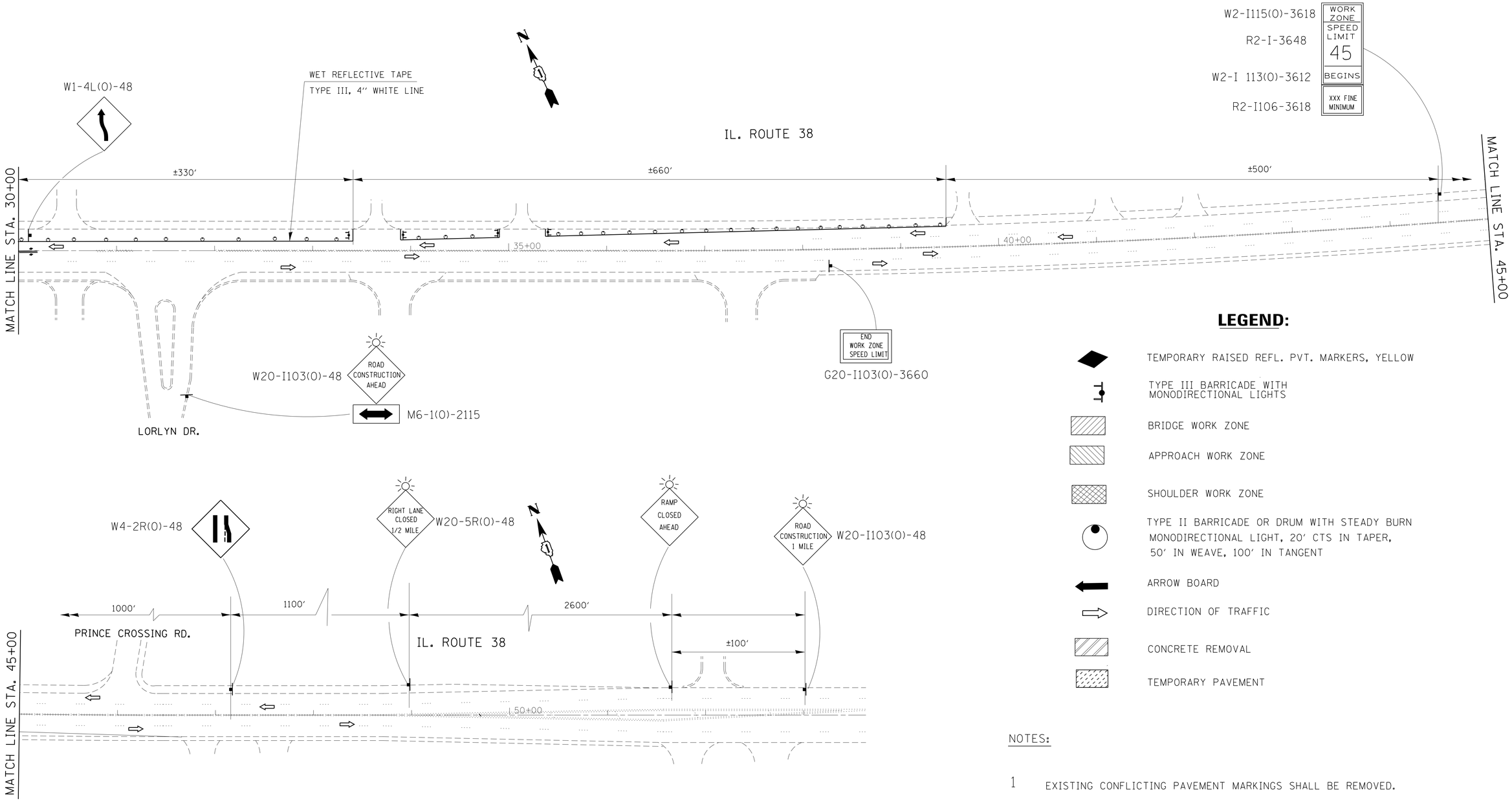

LEGEND:

- TEMPORARY RAISED REFL. PVT. MARKERS, YELLOW
- TYPE III BARRICADE WITH MONODIRECTIONAL LIGHTS
- BRIDGE WORK ZONE
- APPROACH WORK ZONE
- SHOULDER WORK ZONE
- TYPE II BARRICADE OR DRUM WITH STEADY BURN MONODIRECTIONAL LIGHT, 20' CTS IN TAPER, 50' IN WEAVE, 100' IN TANGENT
- ARROW BOARD
- DIRECTION OF TRAFFIC
- CONCRETE REMOVAL
- TEMPORARY PAVEMENT

NOTES:

1. EXISTING CONFLICTING PAVEMENT MARKINGS SHALL BE REMOVED.
2. ALL SIGNS SHALL BE POST MOUNTED IF THE CLOSURE TIME EXCEEDS FOUR HOURS.
3. CONTINOUS REFLECTIVE TEMPORARY PAVEMENT MARKING TAPE SHALL BE PLACED THROUGHOUT THE TAPER AND FOR 250' ALONG SIDE THE WORK AREA WHERE THE CLOSURE TIME IS GREATER THAN FOURTEEN DAYS.

   THE LEFT EDGE LINE SHALL BE YELLOW AND THE RIGHT EDGE LINE SHALL BE WHITE.

FILE NAME = c:\pw_work\pwidot\gorengautab\d0273151\D162311-sht-plan.dgn	USER NAME = gorengautab	DESIGNED -	REVISED -
		DRAWN -	REVISED -
	PLOT SCALE = 50.0000 ' / in.	CHECKED -	REVISED -
	PLOT DATE = 5/8/2013	DATE -	REVISED -

STATE OF ILLINOIS
DEPARTMENT OF TRANSPORTATION

IL 38 (ROOSEVELT RD) AT WEST BRANCH DUPAGE RIVER
TRAFFIC CONTROL PLAN. STAGE II (SN 022-0022)

SCALE: | SHEET NO. OF SHEETS | STA. TO STA.

F.A.P. RTE.	SECTION	COUNTY	TOTAL SHEETS	SHEET NO.
347	2011-067-I	DUPAGE	29	18
		CONTRACT NO. 60P86		
	ILLINOIS	FED. AID PROJECT		

D162311-sht-plan.dgn 5/8/2013 2:09:08 PM User=gorengautab