

FILE NAME = I:\102918_11_53 (baltimore)\structural\cadd sheets\160663-17-slopewall-repair.dgn

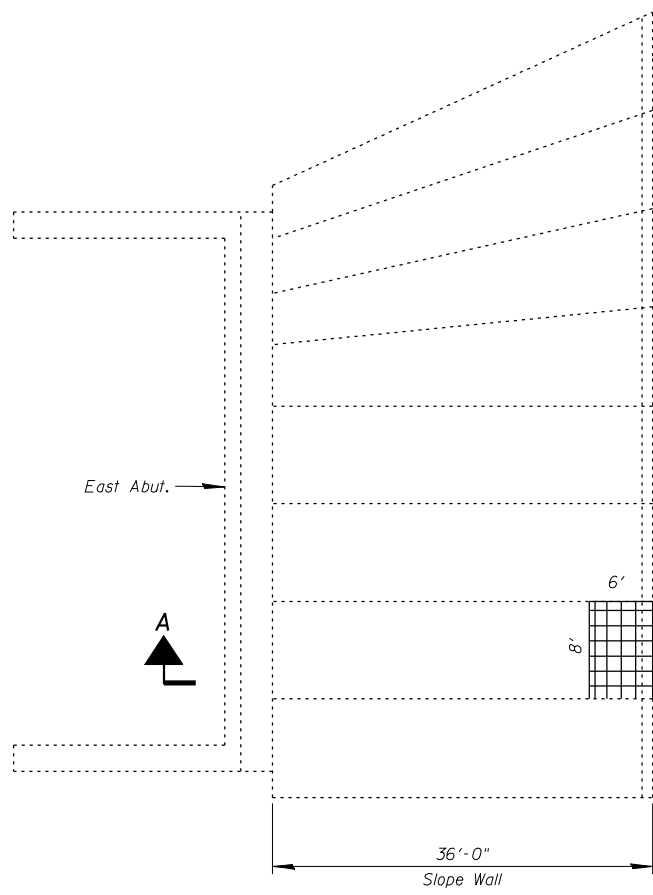

PLAN
(Slope Wall at East Abutment)

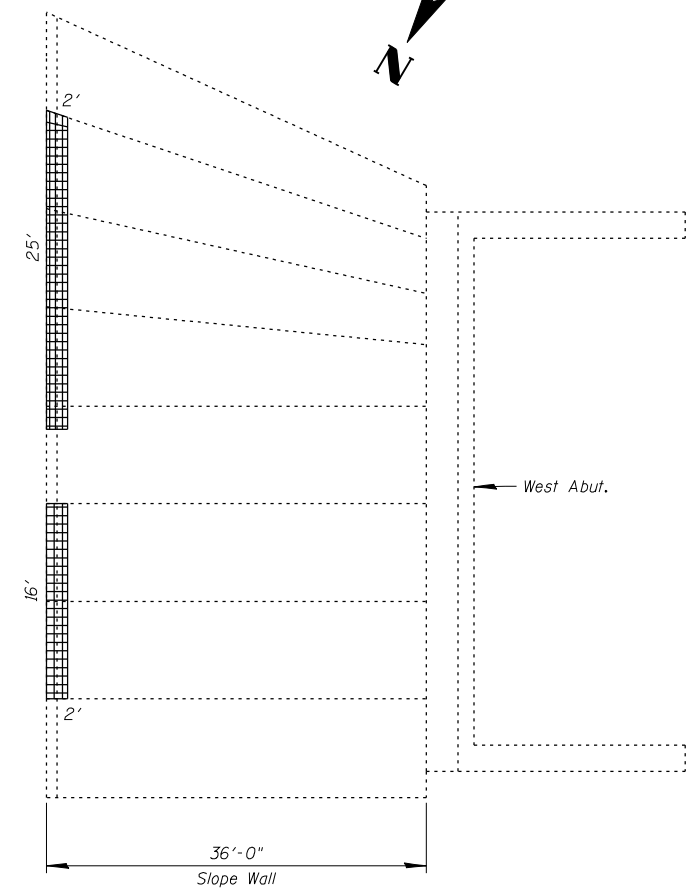

PLAN
(Slope Wall at West Abutment)

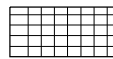
LEGEND:
 Slope Wall Repair

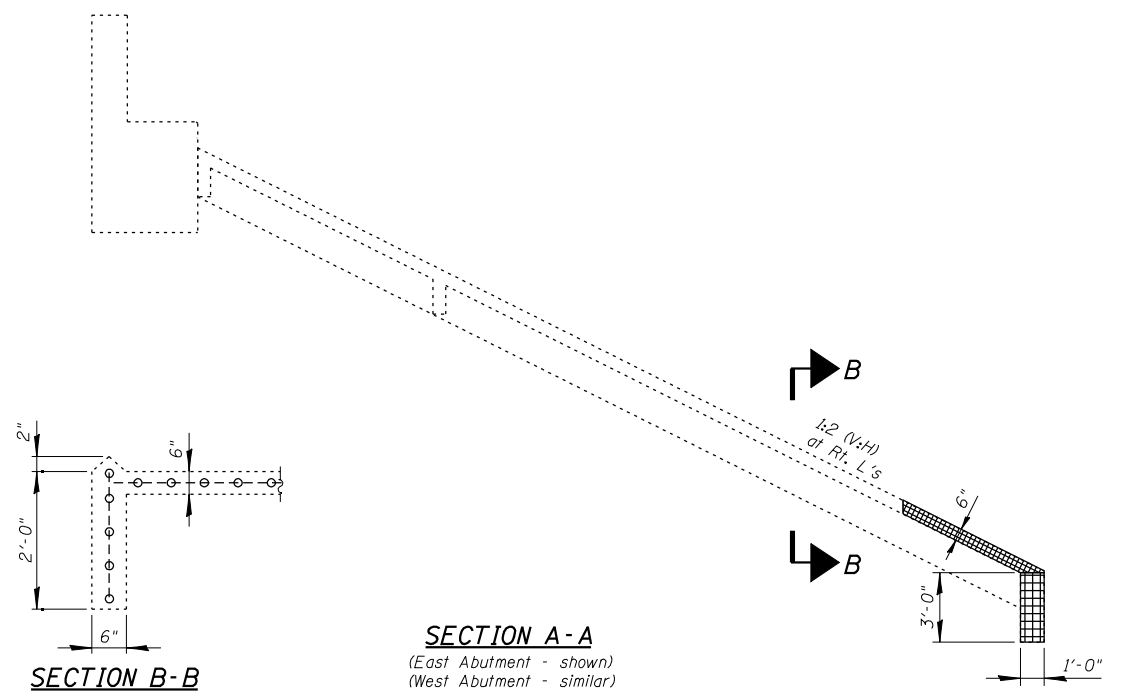

SECTION A-A
(East Abutment - shown)
(West Abutment - similar)

Notes:
 Areas of Slope Wall Repair shown are estimated. The Engineer shall show actual locations of Slope Wall Repair on As-Built Plans.
 Slope Wall shall be reinforced with Welded Wire Fabric, 6 in. x 6 in. W4.0 x W4.0, weighing 58 lbs. per 100 sq. ft.
 New and existing welded wire fabric must overlap at least 6".
 Any voids shall be filled with Porous Granular Embankment prior to replacement of new Slope Wall. Cost included with Slope Wall Repair.
 For additional information, see Special Provision for Slope Wall Repair.

BILL OF MATERIAL

Item	Unit	Quantity
Slope Wall Repair	Sq Yd	15



USER NAME = IDOT	DESIGNED - J.C.N./B.N.S.	REVISED -
CHECKED - B.N.S./J.C.N.	DRAWN - F.M.	REVISED -
PLOT SCALE = 100.000000' / IN.	DATE - OCTOBER 9, 2012	REVISED -
PLOT DATE = 1/7/2013		

STATE OF ILLINOIS
DEPARTMENT OF TRANSPORTATION

SLOPE WALL REPAIRS
STRUCTURE NO. 099-0272

SHEET NO. S17 OF S19 SHEETS

F.A.P. RTE. 846	SECTION K-29-A-BR-1	COUNTY WILL	TOTAL SHEETS 55	SHEET NO. 46
ILLINOIS FED. AID PROJECT				CONTRACT NO. 60R63