

CONSTRUCTION NOTES

- ① THE LOCATION AND LENGTHS OF THE EXISTING TRAFFIC SIGNAL EQUIPMENT SHOWN IS BASED ON RECORD DRAWINGS AND IS PROVIDED FOR INFORMATIONAL PURPOSES ONLY. THE CONTRACTOR IS RESPONSIBLE FOR VERIFYING THE LOCATION AND EXTENT OF EXISTING TRAFFIC SIGNAL EQUIPMENT.
- ② THE EXISTING 30 FT MAST ARM AND POLE AND ALL ATTACHED TRAFFIC SIGNAL APPURTENANCES, EXCEPT THE PEDESTRIAN SIGNAL HEADS, SHALL BE RELOCATED AS SHOWN. NEW PEDESTRIAN HEADS WITH COUNTDOWN TIMERS WILL BE INSTALLED.

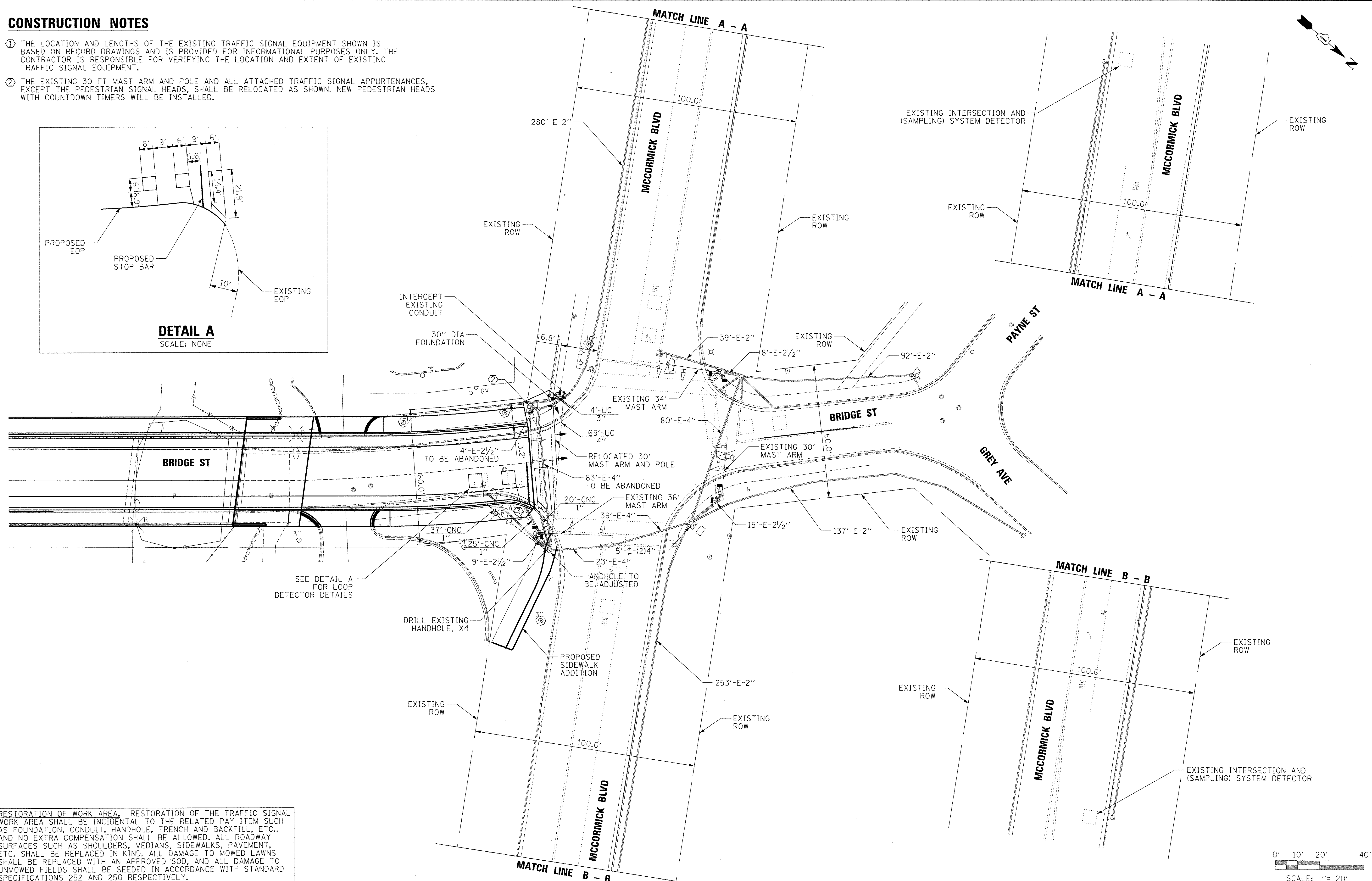
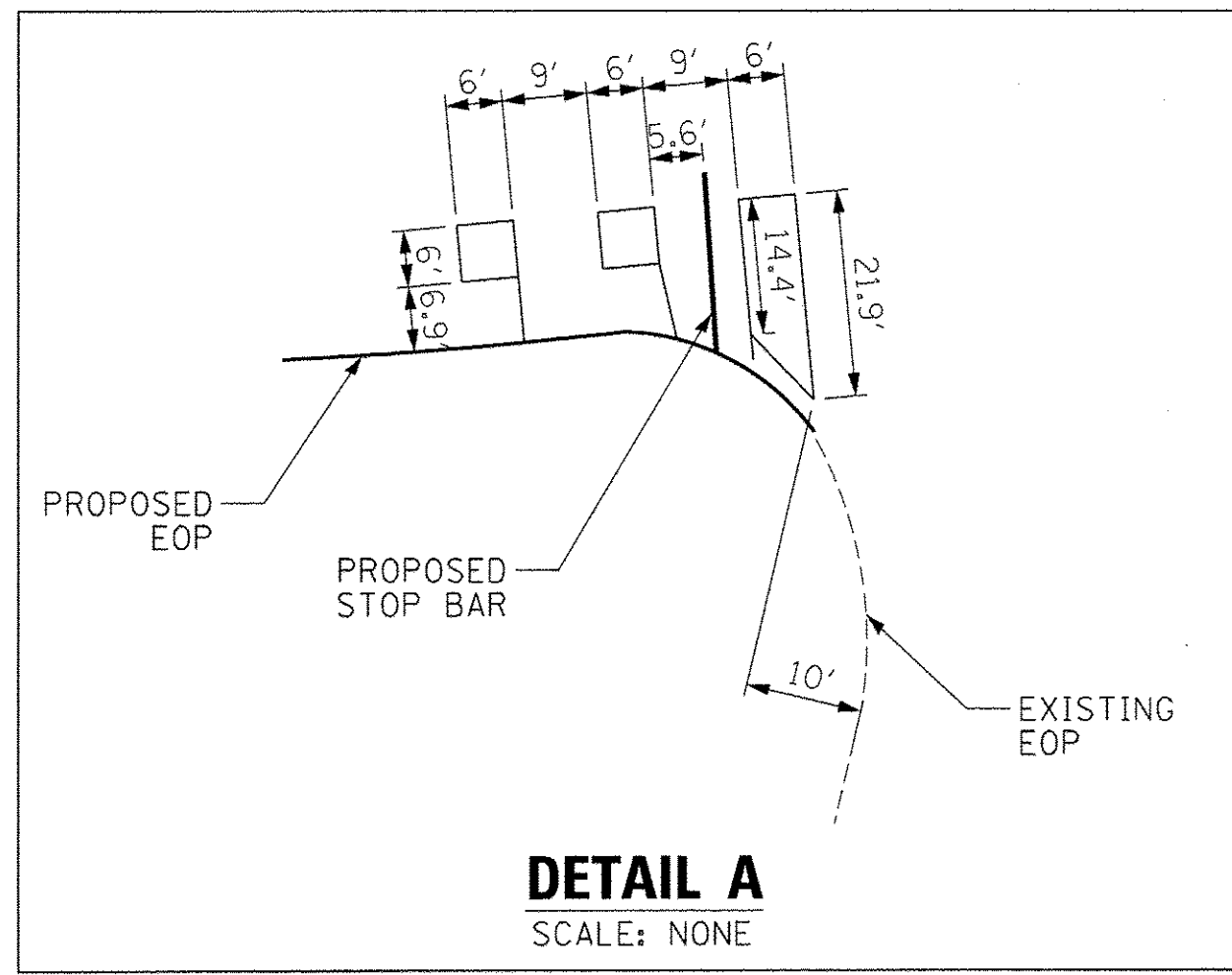

RESTORATION OF WORK AREA, RESTORATION OF THE TRAFFIC SIGNAL WORK AREA SHALL BE INCIDENTAL TO THE RELATED PAY ITEM SUCH AS FOUNDATION, CONDUIT, HANDHOLE, TRENCH AND BACKFILL, ETC., AND NO EXTRA COMPENSATION SHALL BE ALLOWED. ALL ROADWAY SURFACES SUCH AS SHOULDERS, MEDIANS, SIDEWALKS, PAVEMENT, ETC. SHALL BE REPLACED IN KIND. ALL DAMAGE TO MOWED LAWNS SHALL BE REPLACED WITH AN APPROVED SOD, AND ALL DAMAGE TO UNMOWED FIELDS SHALL BE SEEDING IN ACCORDANCE WITH STANDARD SPECIFICATIONS 252 AND 250 RESPECTIVELY.

PLOT SCALE: 1/2" = 20'
 ...\\ppln\sh-t-McC-TS-Mod-Plan.dgn
 USER NAME = eship
 PLOT DATE = 2/19/2013

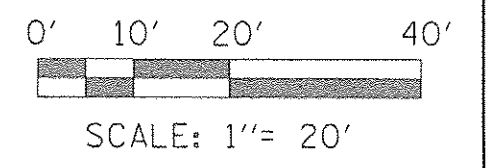
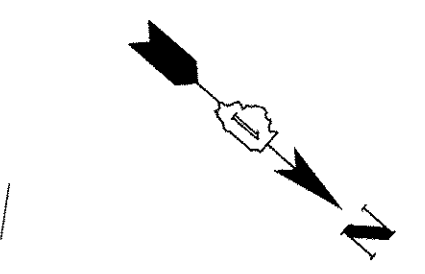

FILE NAME =	DESIGNED - BC	REVISED -
...\\ppln\sh-t-McC-TS-Mod-Plan.dgn	DRAWN - BC	REVISED -
USER NAME = eship	CHECKED -	REVISED -
PLOT DATE = 2/19/2013	DATE -	REVISED -



STATE OF ILLINOIS
DEPARTMENT OF TRANSPORTATION

TRAFFIC SIGNAL MODIFICATION PLAN			
MCCORMICK BLVD AND BRIDGE ST, EVANSTON, IL			
SCALE: 1" = 20'	SHEET NO.	OF SHEETS	STA. TO STA.

F.A.I. RTE.	SECTION	COUNTY	TOTAL SHEETS	SHEET NO.
	08-00251-00-BR	COOK	118	39
CONTRACT NO. 63817				
ILLINOIS FED. AID PROJECT				