F.A.P. RTE.	SECTION	COUNTY	TOTAL SHEETS	SHEET NO.
673	(102B-1)BR	TAZEWELL	89	1
	ILLINOIS	CONTRACT NO. 68671		

STATE OF ILLINOIS
DEPARTMENT OF TRANSPORTATION
DIVISION OF HIGHWAYS

PROPOSED HIGHWAY PLANS

F.A.P. ROUTE 673 (IL 116)
SECTION (102B-1)BR

BRIDGE REPLACEMENT
TAZEWELL COUNTY

D-94-140-06

FOR INDEX OF SHEETS, SEE SHEET NO. 2

HIGHWAY STANDARDS 701901-02

000001-06
280001-07
420401-09
515001-03
602301-03
602306-03
602601-02
604036-02
630001-10
630301-06
631026-05
631031-11
635006-03
635011-02
666001-01
701101-03
701106-02
701416-07
701422-05
704001-07
780001-03
781001-03
601101-01

END CONSTRUCTION
STA 325+70

END IMPROVEMENT
STA 320+00

STATION EQUATION
STA 318+80.74 BK =
STA 319+00.64 AH

BRIDGE REPLACEMENT
STA 316+93.71 TO
STA 318+76.59
EXIST SN 090-0065
PROP SN 090-0179
BEGIN IMPROVEMENT
STA 313+00
BEGIN CONSTRUCTION
STA 301+45

C-94-214-06

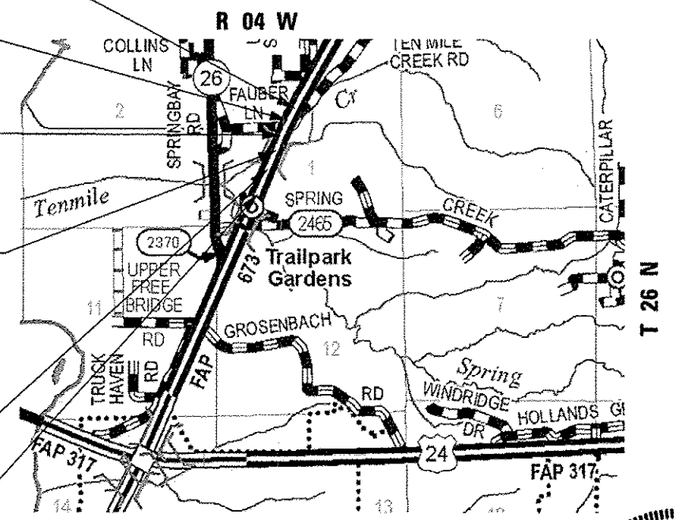

N

LOCATION MAP
NOT TO SCALE

LOCATION OF SECTION INDICATED THUS:-

FUNCTIONAL CLASSIFICATION
MINOR ARTERIAL (NON-URBAN)
2009 ADT = 18,500
P.V.=95.9% S.U.=1.9% M.U.=2.2%

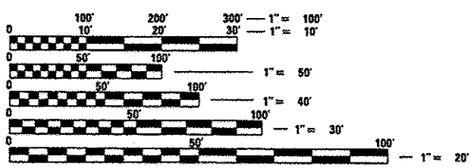

FULL SIZE PLANS HAVE BEEN PREPARED USING STANDARD ENGINEERING SCALES. REDUCED SIZED PLANS WILL NOT CONFORM TO STANDARD SCALES. IN MAKING MEASUREMENTS ON REDUCED PLANS, THE ABOVE SCALES MAY BE USED.

J.U.L.I.E.
JOINT UTILITY LOCATION INFORMATION FOR EXCAVATION
1-800-892-0123
OR 811

GROSS LENGTH = 2,405.1 FT. = 0.46 MILE
NET LENGTH = 680.1 FT. = 0.13 MILE

GEORGE A. GHAREEB
062-047473
REGISTERED PROFESSIONAL ENGINEER OF ILLINOIS

GEORGE GHAREEB, P.E.
LICENSED PROFESSIONAL ENGINEER
ILLINOIS NO. 062-047473 EXPIRES 11-30-13

12-14-12
DATE

TERRA ENGINEERING LTD.
401 Main Street, Suite 1130
Peoria, IL 61602
(309)999-0123

STATE OF ILLINOIS
DEPARTMENT OF TRANSPORTATION
DIVISION OF HIGHWAYS

SUBMITTED Dec 14 20 12

DEPUTY DIRECTOR OF HIGHWAYS, REGION ENGINEER

20

ENGINEER OF DESIGN AND ENVIRONMENT

20

DIRECTOR OF HIGHWAYS, CHIEF ENGINEER

PROJECT ENGINEER: RICHARD DOTSON, P.E.
PROJECT MANAGER: KEVIN HORST, P.E.

CATALOG NO. 033422-00D
CONTRACT NO. 68671

PRINTED BY THE AUTHORITY OF THE STATE OF ILLINOIS

12/14/2012 8:37:12 AM
T:\Projects\18-221.1001-TazBridges_Ten Mile Creek-Phase II\Drawings\CADD Sheets\D468671-sht-cover.dgn
IL001_printer_bw.pltcfg
\\petersrdc\Canon_C3228