PROJECT SPECIFIC NOTE:
THE UPPER FRENCH DRAIN HORIZONTAL AND VERTICAL LOCATION WILL BE DETERMINED BY THE LOCATION OF THE SANDSTONE OUTCROP. THE PLAN ELEVATIONS AND HORIZONTAL DISTANCE ARE APPROXIMATE ONLY

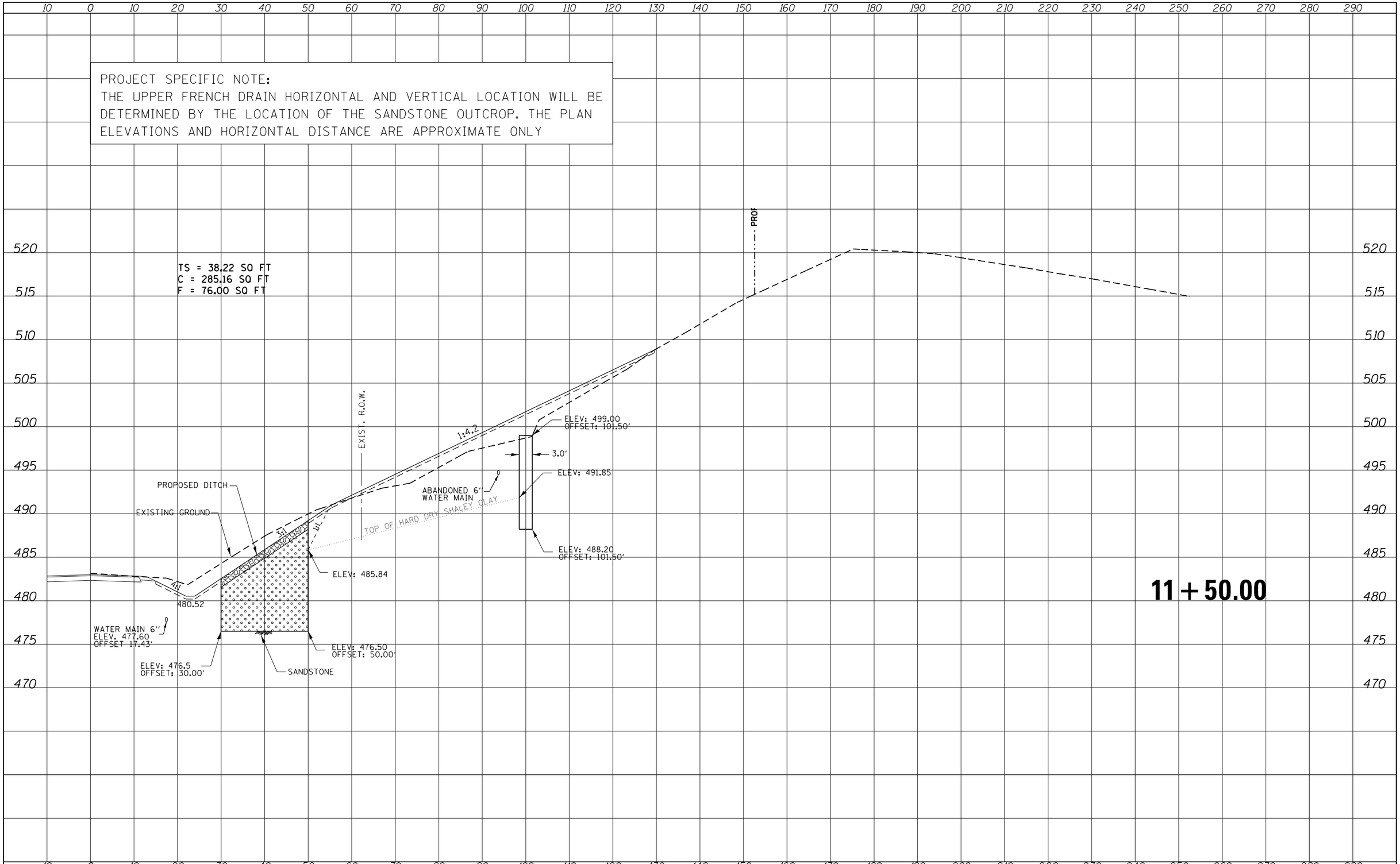

FILE NAME = US24DuncMillsSlide REVISED SHEET FILE .dgn	USER NAME = eubreygs	DESIGNED -	REVISED -	STATE OF ILLINOIS DEPARTMENT OF TRANSPORTATION	COUNTY HIGHWAY 11 CROSS SECTIONS	F.A.P RTE. 317	SECTION (18)I	COUNTY FULTON	TOTAL SHEETS 47	SHEET NO. 36
		DRAWN -	REVISED -					CONTRACT NO. 68A25		
	PLOT SCALE = 20.000 ' / in.	CHECKED -	REVISED -							
	PLOT DATE = 3/21/2013	DATE -	REVISED -		SCALE: SHEET OF SHEETS STA. 11+50.00 TO STA. 11+50.00		ILLINOIS FED. AID PROJECT			

FINAL SURVEY — NOTE BOOK NO. — SURVEYED / PLOTTED / TEMPLATE / AREAS / AREAS CHECKED — BY — DATE

ORIGINAL SURVEY — NOTE BOOK NO. — SURVEYED / PLOTTED / TEMPLATE / AREAS / AREAS CHECKED — BY — DATE