PROJECT SPECIFIC NOTE:
THE UPPER FRENCH DRAIN HORIZONTAL AND VERTICAL LOCATION WILL BE DETERMINED BY THE LOCATION OF THE SANDSTONE OUTCROP. THE PLAN ELEVATIONS AND HORIZONTAL DISTANCE ARE APPROXIMATE ONLY

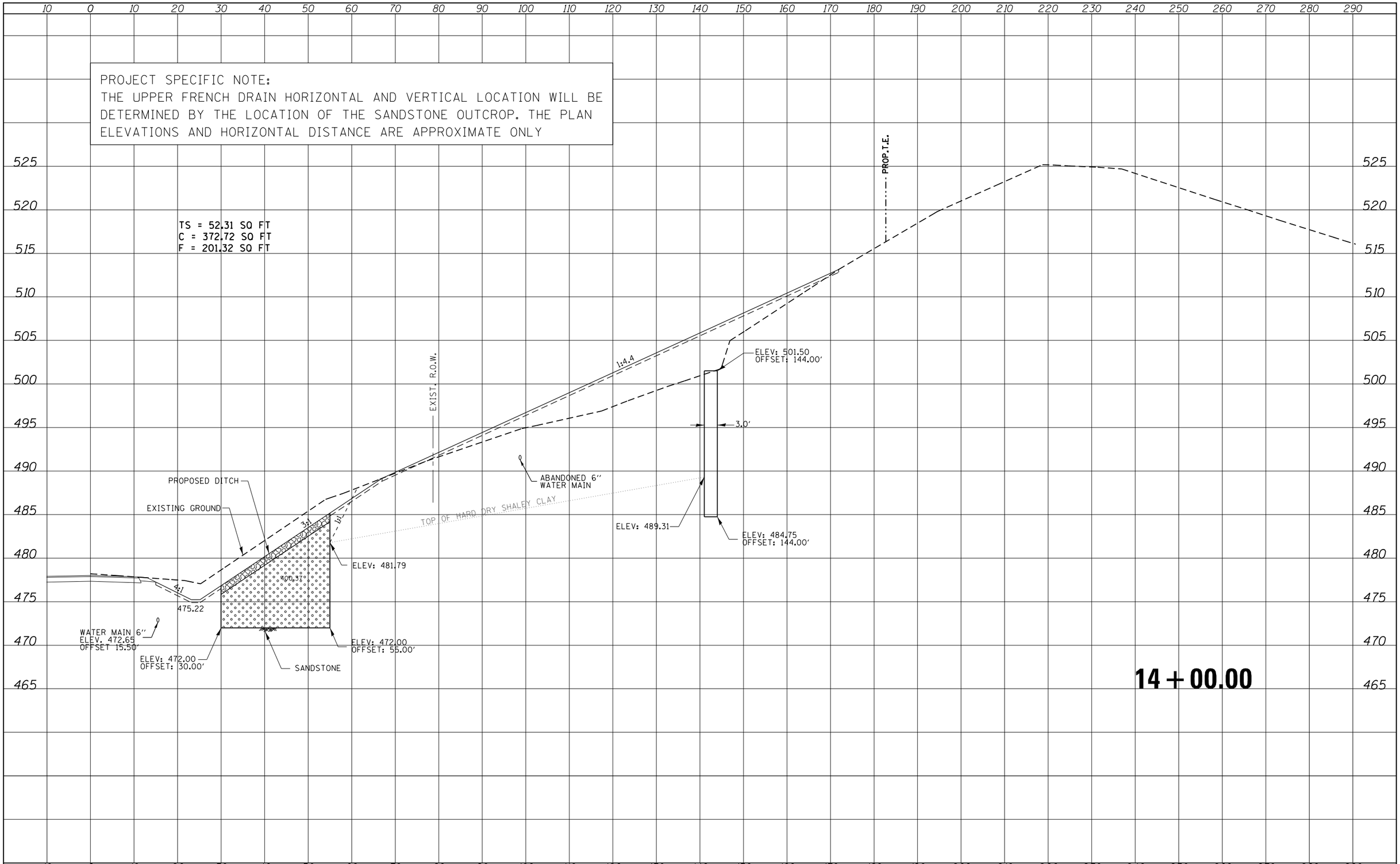

FINAL SURVEY			
NOTE BOOK	SURVEYED	BY	DATE
NO.	PLOTTED		
	TEMPLATE		
	AREAS		
	AREAS CHECKED		

ORIGINAL SURVEY			
NOTE BOOK	SURVEYED	BY	DATE
NO.	PLOTTED		
	TEMPLATE		
	AREAS		
	AREAS CHECKED		

FILE NAME = US24DuncMillsSlide REVISED SHEET FILE .dgn	USER NAME = eubreygs	DESIGNED -	REVISED -
		DRAWN -	REVISED -
	PLOT SCALE = 20.000 ' / in.	CHECKED -	REVISED -
	PLOT DATE = 3/21/2013	DATE -	REVISED -

STATE OF ILLINOIS
DEPARTMENT OF TRANSPORTATION

COUNTY HIGHWAY 11
CROSS SECTIONS

SCALE: SHEET OF SHEETS STA. 14+00.00 TO STA. 14+00.00

F.A.P RTE.	SECTION	COUNTY	TOTAL SHEETS	SHEET NO.
317	(18)I	FULTON	47	41

CONTRACT NO. 68A25

ILLINOIS FED. AID PROJECT