

PLAN	SURVEYED	DATE
	PLOTTED	BY
	GRADES CHECKED	
	STRUCTURE NOTATIONS CHECKED	
	NOTE BOOK NO.	
	CADD FILE NAME	

PROFILE	SURVEYED	DATE
	PLOTTED	BY
	GRADES CHECKED	
	STRUCTURE NOTATIONS CHECKED	
	NOTE BOOK NO.	
	CADD FILE NAME	

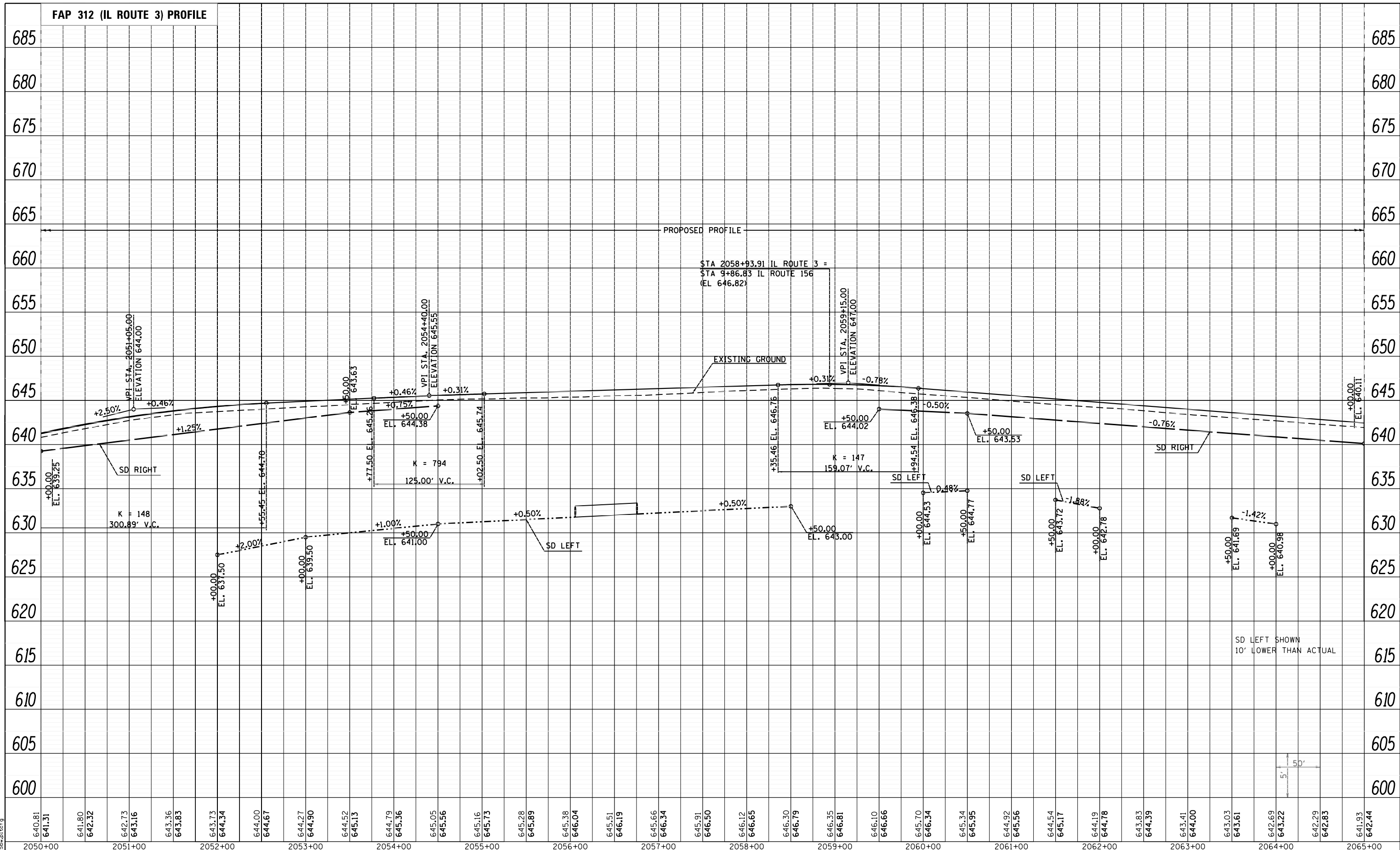

LAST SAVED = 1/22/2013
 PEN TABLE = Vbl-HaI.rtl
 PLOT DRIVER = pdfNLAVERSp=pdfcrg

FILE NAME =	USER NAME = beriechmann	DESIGNED -	REVISED -
I:\10011001_Phase II - 76817\Cad\T\Plans\023_0876817-sht-profile-06.dgn		DRAWN -	REVISED -
PLOT SCALE = 100.0000' / 1"		CHECKED -	REVISED -
PLOT DATE = 1/25/2013 3:29:47 PM		DATE -	REVISED -

STATE OF ILLINOIS
 DEPARTMENT OF TRANSPORTATION



PROFILE	
FAP 312 (IL ROUTE 3)	
SCALE: 50H:5V	SHEET NO. 12 OF 40 SHEETS
STA. 2050+00.00 TO STA. 2065+00.00	

F.A.P. RTE.	SECTION	COUNTY	TOTAL SHEETS	SHEET NO.
312	68-WRS-1	MONROE	760	112
CONTRACT NO. 76817				ILLINOIS FED. AID PROJECT