

PLAN	SURVEYED	DATE
NOTE BOOK	PLOTTED	BY
NO.	CHECKED	
	FILE NAME	

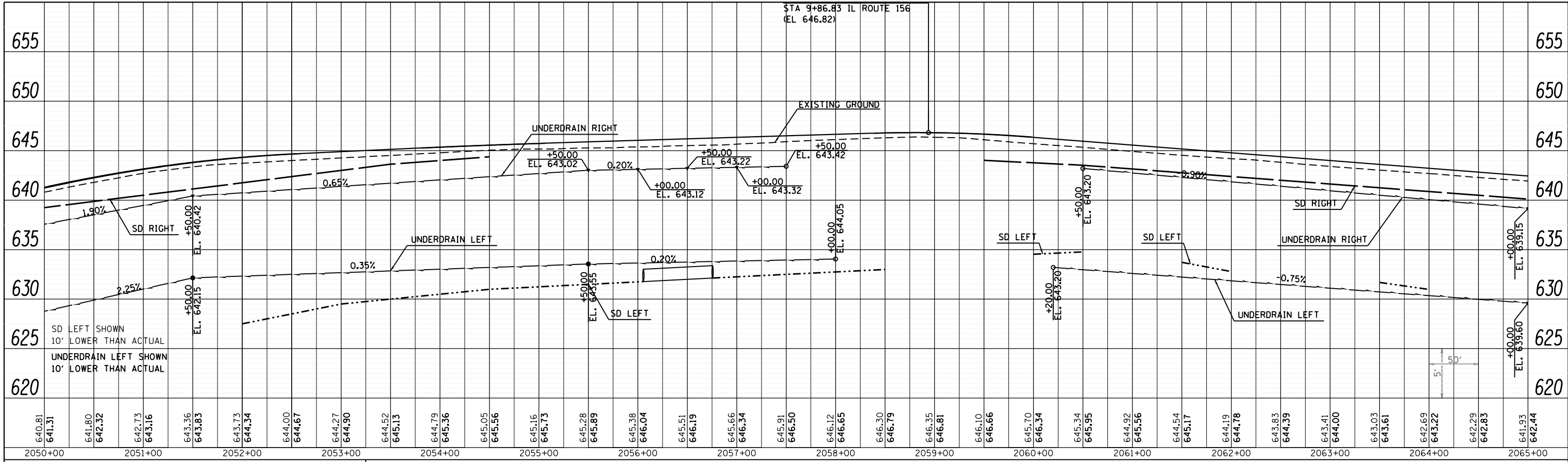

● = OUTLETS IN DITCH ▼ = OUTLETS IN DRAINAGE STRUCTURE

PROFILE	SURVEYED	DATE
NOTE BOOK	PLOTTED	BY
NO.	CHECKED	
	FILE NAME	

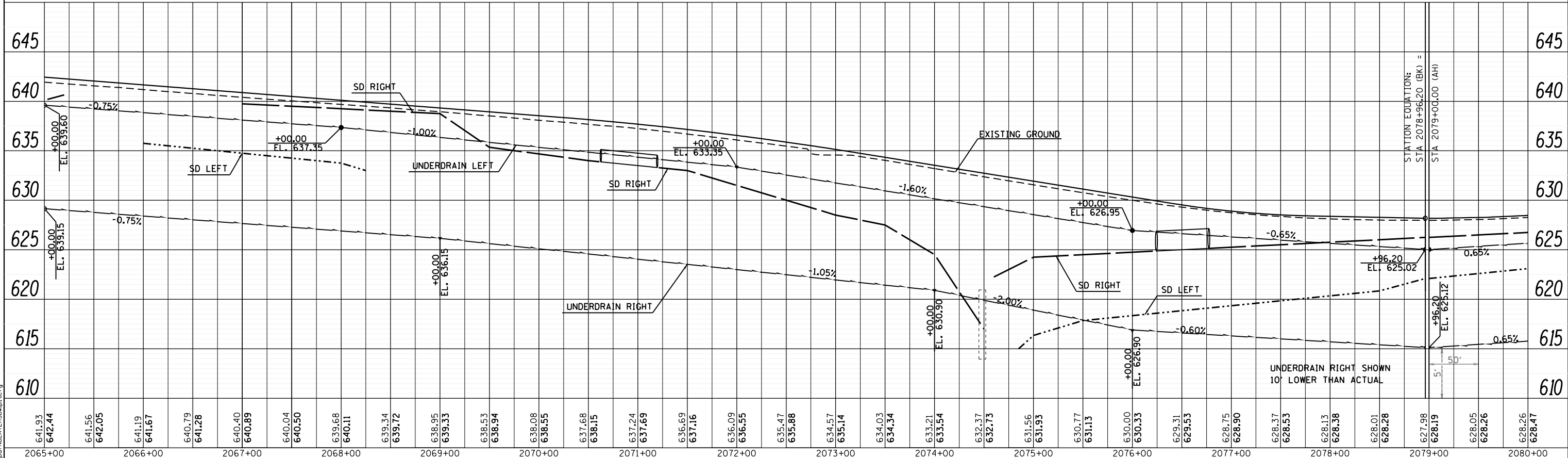

LAST SAVED = 1/23/2013
 PEN TABLE = Vbl-Hdt.rtl
 PLOT DRIVER = pdfNLSERVER.pltcf9

FILE NAME =	USER NAME = beriechmann	DESIGNED -	REVISED -
I:\10011001_Phase II - 76817\Cad\T\Plans\04_0876817-shd-underdrain-profile-03.dgn		DRAWN -	REVISED -
		CHECKED -	REVISED -
PLOT DATE = 1/25/2013 3:33:00 PM		DATE -	REVISED -

STATE OF ILLINOIS
 DEPARTMENT OF TRANSPORTATION



PIPE UNDERDRAIN PROFILES
 FAP 312 (IL ROUTE 3)

SCALE: 50H:5V SHEET 3 OF 6 SHEETS STA. 2050+00.00 TO STA. 2080+00.00

F.A.P. RTE. 312	SECTION 68-WRS-1	COUNTY MONROE	TOTAL SHEETS 760	SHEET NO. 283
CONTRACT NO. 76817				ILLINOIS FED. AID PROJECT