

**PART OF U.S. SURVEY 394 & PART OF THE NE 1/4 OF SECTION 36, T. 2 S., R. 10 W., OF THE 3RD P.M., MONROE COUNTY, ILLINOIS**

SEE LEGENDS, TOPOGRAPHIC STATEMENT, SURVEYORS NOTE(S) AND BASIS OF COORDINATES & BEARINGS STATEMENT ON SHEET 2  
 SEE COORDINATE TABLES ON SHEET 2 FOR I.D.O.T. PROVIDED CONTROL AND ALIGNMENTS.  
 SEE COORDINATE TABLES ON SHEET xx FOR PROPOSED R.O.W. & TEMPORARY CONSTRUCTION EASEMENTS.

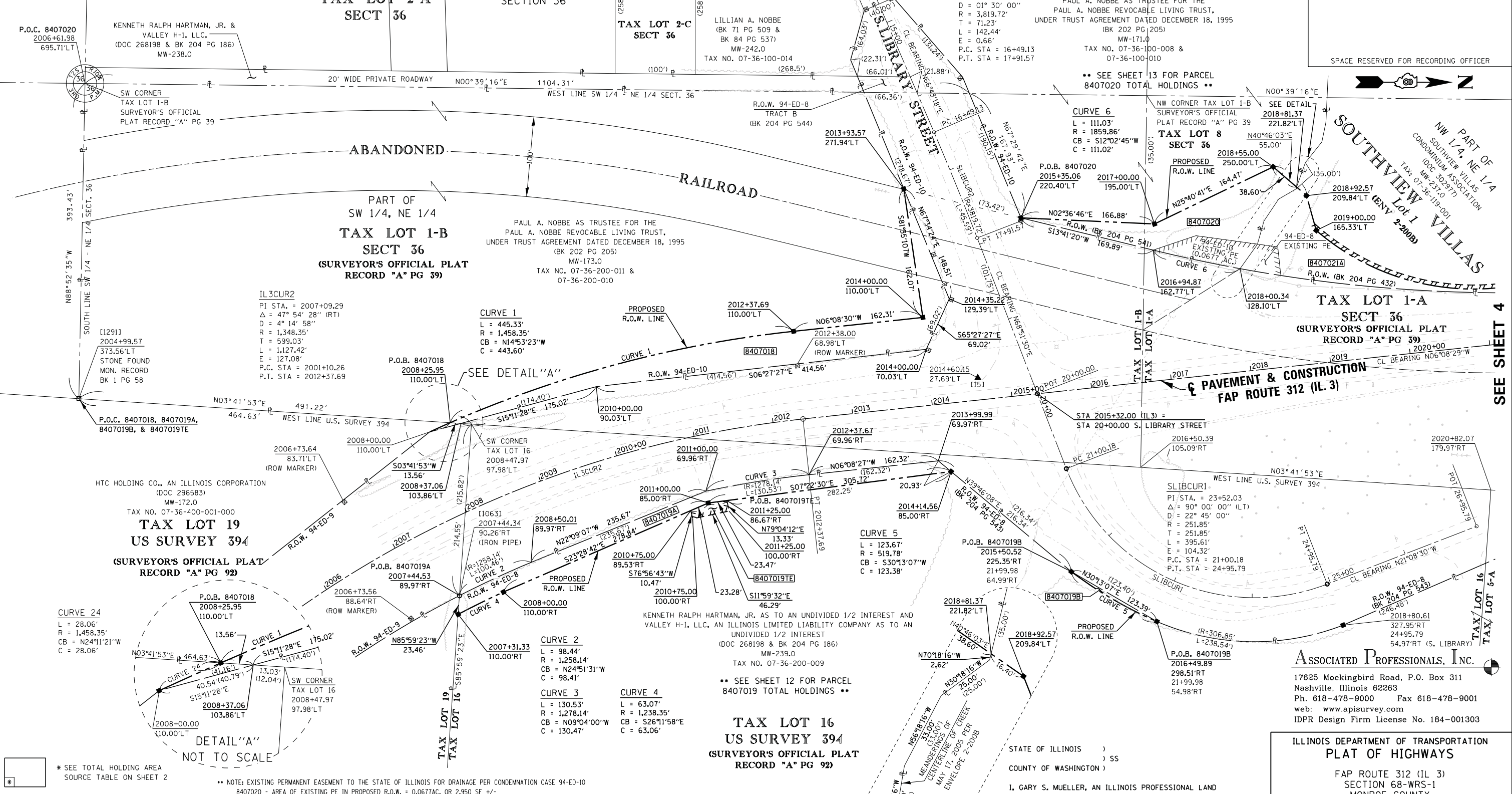

PARCEL NO.	OWNER	TOTAL HOLDING ACRES	FEE SIMPLE ACQUISITION		REMAINDER ACRES	EASEMENTS		PERMANENT TAX NUMBER AFFECTED	PROPERTY ACQUIRED BY
			ACRES	SO. FT.		ACRES	SO. FT.		
8407018	PAUL A. NOBBE AS TRUSTEE FOR THE PAUL A. NOBBE REVOCABLE LIVING TRUST AGREEMENT DATED DECEMBER 18, 1995. TITLE REPORT NO. MW-173.0	10.5600	0.4934	21,493	10.0666			07-36-200-011-000 & 07-36-200-010-000	
8407019	KENNETH R. HARTMAN, JR. & VALLEY H-1, LLC. TITLE REPORT NO. MW-239.0	89.8800	A 0.2619 B 0.0069 TOTAL 0.2688	A 11,407 B 302 TOTAL 11,709	89.6112	TE 0.0145	TE 630	ENTRANCE CONSTRUCTION	07-36-200-009-000
8407020	PAUL A. NOBBE AS TRUSTEE FOR THE PAUL A. NOBBE REVOCABLE LIVING TRUST AGREEMENT DATED DECEMBER 18, 1995. TITLE REPORT NO. MW-171.0	26.9300	0.3296	14,357	26.6004				07-36-100-008-000

\* SEE TOTAL HOLDING AREA SOURCE TABLE ON SHEET 2  
 \*\* NOTE: EXISTING PERMANENT EASEMENT TO THE STATE OF ILLINOIS FOR DRAINAGE PER CONDEMNATION CASE 94-ED-10 8407020 - AREA OF EXISTING PE IN PROPOSED R.O.W. = 0.0677AC. OR 2,950 SF +/-  
 \* KENNETH R. HARTMAN, JR. AS TRUSTEE OF THE KENNETH RALPH HARTMAN, JR., REVOCABLE LIVING TRUST UNDER TRUST AGREEMENT DATED JANUARY 16, 1997 AS TO AN UNDIVIDED 1/2 INTEREST & VALLEY H-1, L.L.C., AN ILLINOIS LIMITED LIABILITY COMPANY AS TO AN UNDIVIDED 1/2 INTEREST.

PARCEL 8407020  
 DETAIL  
 NOT TO SCALE

STATE OF ILLINOIS )  
 ) SS  
 COUNTY OF WASHINGTON )

I, GARY S. MUELLER, AN ILLINOIS PROFESSIONAL LAND SURVEYOR, CERTIFY THAT I HAVE SURVEYED THE PLAT OF HIGHWAY SHOWN HEREON AND THAT THIS PROFESSIONAL SERVICE CONFORMS TO THE CURRENT ILLINOIS MINIMUM STANDARDS FOR A BOUNDARY SURVEY FOR THE PROPOSED PARCEL(S) TO BE ACQUIRED BY THE STATE OF ILLINOIS, DEPARTMENT OF TRANSPORTATION, SHOWN HEREON.

DATED 8/24/2012

GARY S. MUELLER, PLS NO. 3332  
 LICENSE EXPIRATION DATE: 11/30/2012



COMPLETION DATE OF FIELD WORK PERFORMED  
 LAND SURVEY: 9/23/2011 ROW STAKING:

**ILLINOIS DEPARTMENT OF TRANSPORTATION  
 PLAT OF HIGHWAYS**

FAP ROUTE 312 (IL 3)  
 SECTION 68-WRS-1  
 MONROE COUNTY  
 JOB NO. R-98-007-04

STATION 2008+00.00 TO STATION 2018+81.37

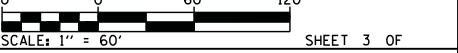

SHEET 3 OF

ILLINOIS DEPARTMENT OF TRANSPORTATION  
 DIVISION OF HIGHWAYS/REGION 5/DISTRICT 8  
 1102 EASTPORT PLAZA DRIVE  
 COLLINSVILLE, ILLINOIS 62234-6198

F.A.P. RTE.	SECTION	COUNTY	TOTAL SHEETS	SHEET NO.
312	68-WRS-1	MONROE	760	287

CONTRACT NO. 76817  
 FED. ROAD DIST. NO. 8 (ILLINOIS) FED. AID PROJECT