

PART OF THE S 1/2 OF SECTION 25, T. 2 S., R. 10 W., OF THE 3RD P.M., MONROE COUNTY, ILLINOIS

SEE LEGENDS, TOPOGRAPHIC STATEMENT, SURVEYORS NOTE(S) AND BASIS OF COORDINATES & BEARINGS STATEMENT ON SHEET 2

DETAIL PARCEL 8407036
NOT TO SCALE

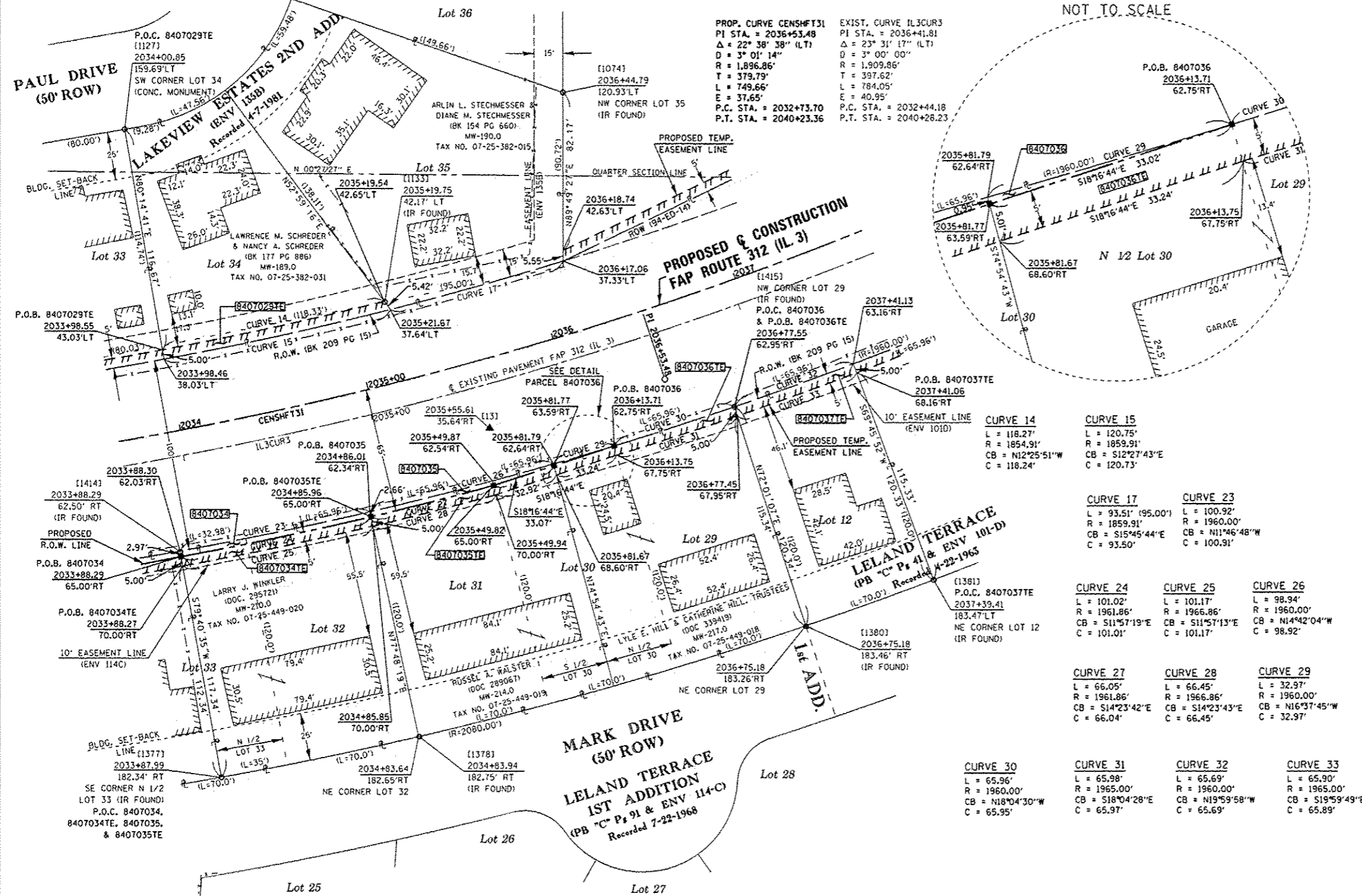

SPACE RESERVED FOR RECORDING OFFICER

COORDINATE TABLE				
PNT # (DESCRIPTION)	STATION	OFFSET	NORTH	EAST
1074 (NW CORN. LOT 35 (R FOUND))	2036+44.79	120.93'LT	604,464.2581	2,300,101.0650
1127 (NW CORN. LOT 33 CONC. MONUMENT)	2034+00.85	159.69'LT	604,236.0421	2,300,120.3180
1133 (R FOUND)	2035+19.75	42.17'LT	604,371.5920	2,300,210.2650
1377 (NE CORN. S1/2 LOT 33, (R FOUND))	2033+87.99	182.34'RT	604,286.6339	2,300,458.8304
1378 (R FOUND)	2034+83.94	182.75'RT	604,389.6190	2,300,437.5040
1380 (R FOUND)	2036+75.18	183.46'RT	604,591.0440	2,300,379.5020
1381 (NE CORN. LOT 12, (R FOUND))	2037+39.41	183.47'RT	604,657.1861	2,300,355.2880
1414 (R FOUND)	2033+88.29	62.50'RT	604,265.1560	2,300,340.9220
1415 (NW CORN. LOT 29, (R FOUND))	2036+77.55	62.95'RT	604,553.8340	2,300,264.8555
TEMP. EASEMENT	2033+98.55	43.03'LT	604,255.8112	2,300,235.3051
TEMP. EASEMENT	2035+19.54	42.65'LT	604,371.2808	2,300,209.8521
TEMP. EASEMENT	2036+18.74	42.63'LT	604,464.5102	2,300,183.2335
PROP. ROW/TE	2033+88.29	65.00'RT	604,265.6049	2,300,343.3860
TEMP. EASEMENT	2033+88.27	70.00'RT	604,266.5010	2,300,348.3051
PROP. ROW/TE	2034+85.96	65.00'RT	604,364.4198	2,300,322.4627
TEMP. EASEMENT	2034+85.85	70.00'RT	604,365.4763	2,300,327.3510
PROP. ROW	2035+49.82	65.00'RT	604,428.3897	2,300,306.0440
TEMP. EASEMENT	2035+49.94	70.00'RT	604,429.8370	2,300,310.8317
PROP. ROW/TE	2035+81.77	63.59'RT	604,459.8105	2,300,295.7516
TEMP. EASEMENT	2035+81.67	68.60'RT	604,461.0927	2,300,300.5076
PROP./EX. ROW	2036+13.71	62.75'RT	604,491.1390	2,300,285.3172
TEMP. EASEMENT	2036+13.75	67.75'RT	604,492.6648	2,300,290.0790
TEMP. EASEMENT	2036+77.45	67.95'RT	604,555.3778	2,300,269.6121
TEMP. EASEMENT	2037+41.06	68.16'RT	604,617.2985	2,300,247.0791

SEE COORDINATE TABLES ON SHEET 2 FOR I.D.O.T. PROVIDED CONTROL AND ALIGNMENTS.

* SEE TOTAL HOLDING AREA SOURCE TABLE ON SHEET 2

PARCEL NO.	OWNER	TOTAL HOLDING ACRES	FEE SIMPLE ACQUISITION		REMAINDER ACRES	EASEMENTS		PERMANENT TAX NUMBER	PROPERTY ACQUIRED BY
			ACRES	SO. FT.		PE = PERMANENT ACRES	TE = TEMPORARY ACRES		
8407029	LAWRENCE M. SCHREDER & NANCY A. SCHREDER, HIS WIFE, AS JOINT TENANTS TITLE REPORT NO. MW-189.0	0.2557			0.2557	TE 0.0137	TE 597	07-25-382-031-000	
8407034	LARRY J. WINKLER TITLE REPORT NO. MW-210.0	0.2841	0.0065	284	0.2776	TE 0.0116	TE 505	07-25-449-020-000	
8407035	RUSSELL A. WALSTER TITLE REPORT NO. MW-214.0	0.2816	0.0051	223	0.2765	TE 0.0114	TE 496	07-25-449-019-000	
8407036	LYLE E. HILL & CATHERINE HILL, TRUSTEES OF THE LYLE E. HILL & CATHERINE HILL FAMILY TRUST DATED 3-31-2010 TITLE REPORT NO. MW-217.0	0.2816	0.0003	15	0.2813	TE 0.0114	TE 495	07-25-449-018-000	
8407037	ALBERT L. WATTERS & THERESA R. WATTERS, HIS WIFE, IN JOINT TENANCY TITLE REPORT NO. MW-215.0	0.1880			0.1880	TE 0.0075	TE 328	07-25-449-017-000	

REVISED 4/8/13

STATE OF ILLINOIS
COUNTY OF WASHINGTON

I, GARY S. MUELLER, AN ILLINOIS PROFESSIONAL LAND SURVEYOR, CERTIFY THAT I HAVE SURVEYED THE PLAT OF HIGHWAY SHOWN HEREON AND THAT THIS PROFESSIONAL SERVICE CONFORMS TO THE CURRENT ILLINOIS MINIMUM STANDARDS FOR A BOUNDARY SURVEY FOR THE PROPOSED PARCEL(S) TO BE ACQUIRED BY THE STATE OF ILLINOIS, DEPARTMENT OF TRANSPORTATION, SHOWN HEREON.

DATED 2/11/2013

GARY S. MUELLER, PLS NO. 3332
LICENSE EXPIRATION DATE: 11/30/2014



COMPLETION DATE OF FIELD WORK PERFORMED	
LAND SURVEY: 9/23/2011	ROW STAKING: 11/26/2012

ILLINOIS DEPARTMENT OF TRANSPORTATION
PLAT OF HIGHWAYS

FAP ROUTE 312 (IL 3)
SECTION 68-WRS-1
MONROE COUNTY
JOB NO. R-98-007-04

STATION 2034+00 TO STATION 2037+41
SCALE: 1" = 30'
SET 1 OF 2
SHEET 6 OF

ILLINOIS DEPARTMENT OF TRANSPORTATION
DIVISION OF HIGHWAYS/REGION 5/DISTRICT 8
1102 EASTPORT PLAZA DRIVE
COLLINGSVILLE, ILLINOIS 62234-6198

F.A.P. R.T.E.	SECTION	COUNTY	TOTAL SHEETS	SHEET NO.
312	68-WRS-1	MONROE	760	290

CONTRACT NO. 76817

FED. ROAD DIST. NO. 6 [ILLINOIS] FED. AID PROJECT