

PART OF THE S 12 OF SECTION 25, T. 2 S., R. 10 W., OF THE 3RD P.M., MONROE COUNTY, ILLINOIS

SEE LEGENDS, TOPOGRAPHIC STATEMENT, SURVEYORS NOTE(S) AND BASIS OF COORDINATES & BEARINGS STATEMENT ON SHEET 2
SEE COORDINATE TABLES ON SHEET 2 FOR I.D.O.T. PROVIDED CONTROL AND ALIGNMENTS.

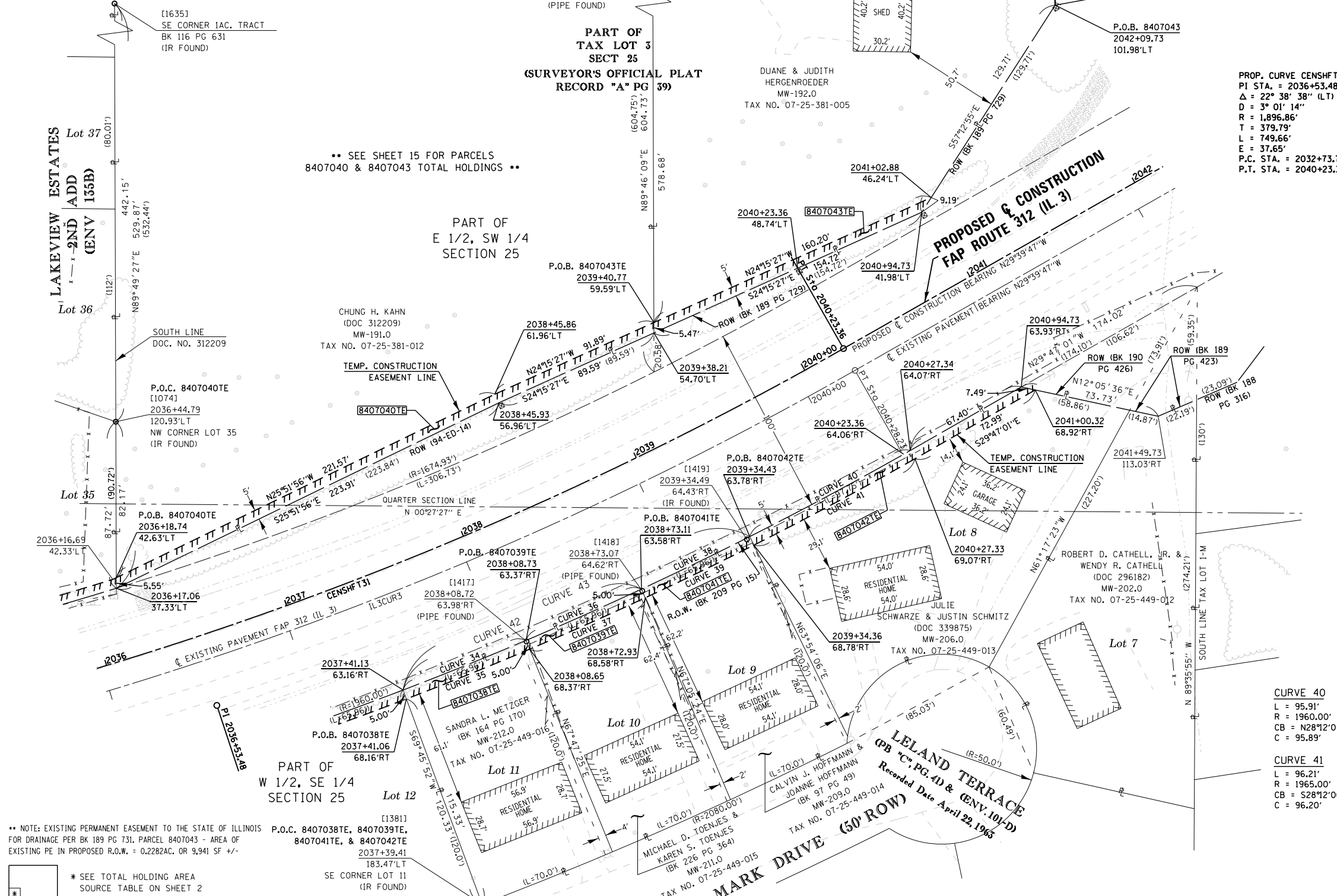

PROP. CURVE CENSHFT31
 PI STA. = 2036+53.48
 Δ = 22° 38' 38" (LT)
 D = 3° 00' 00"
 R = 1,896.86'
 T = 378.79'
 L = 749.66'
 E = 37.65'
 P.C. STA. = 2032+73.70
 P.T. STA. = 2040+23.36

EXIST. CURVE IL3CUR3
 PI STA. = 2036+41.81
 Δ = 23° 31' 17" (LT)
 D = 3° 00' 00"
 R = 1,909.86'
 T = 397.62'
 L = 784.05'
 E = 40.95'
 P.C. STA. = 2032+44.18
 P.T. STA. = 2040+28.23

SPACE RESERVED FOR RECORDING OFFICER

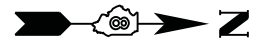

COORDINATE TABLE				
PNT # (DESCRIPTION)	STATION	OFFSET	NORTH	EAST
1074 (NW CORN. LOT 35 IR FOUND)	2034+00.85	159.69'LT	604,464.2581	2,300,101.0650
1381 (SE CORN. LOT 11, IR FOUND)	2037+39.41	183.47'RT	604,657.1861	2,300,355.2880
1417 (PIPE FOUND)	2038+08.72	63.98'RT	604,680.5710	2,300,388.4670
1418 (PIPE FOUND)	2038+73.07	64.62'RT	604,741.5370	2,300,190.1710
1419 (IR FOUND)	2039+34.49	64.43'RT	604,796.6590	2,300,163.0410
1623 (NW CORN. "TRACT 3" DOC. 312206, PIPE FOUND)			604,462.9011	2,299,658.9125
1635 (SE CORN. 1AC BK 116 PG 631, IR FOUND)			604,462.9011	2,299,658.9125
TEMP. EASEMENT	2037+41.06	68.16'RT	604,617.2965	2,300,247.0791
TEMP. EASEMENT	2038+08.65	68.37'RT	604,682.2318	2,300,220.8716
TEMP. EASEMENT	2038+72.93	68.58'RT	604,743.0785	2,300,193.8185
TEMP. EASEMENT	2039+34.36	68.78'RT	604,800.3536	2,300,166.0449
TEMP. EASEMENT	2040+27.33	69.07'RT	604,885.1463	2,300,120.5789
TE/EXISTING ROW	2041+00.32	68.92'RT	604,948.4804	2,300,084.3312
EXISTING ROW	2040+94.73	63.93'RT	604,941.1564	2,300,082.7620
EXISTING ROW	2041+49.73	113.03'RT	605,013.2501	2,300,098.2088
TEMP. EASEMENT	2036+18.74	42.63'LT	604,464.5102	2,300,183.2335
EXISTING ROW	2036+17.06	37.33'LT	604,464.5272	2,300,188.7819
TEMP. EASEMENT	2038+45.86	61.96'LT	604,663.8837	2,300,086.5710
EXISTING ROW	2038+45.93	56.96'LT	604,666.0019	2,300,091.1007
TEMP. EASEMENT	2039+40.77	59.59'LT	604,747.6598	2,300,048.8194
TEMP. EASEMENT	2041+02.88	46.24'LT	604,893.7180	2,299,983.0019
EXISTING ROW	2040+94.73	41.98'LT	604,888.7413	2,299,990.7287
EXISTING ROW	2042+09.73	101.98'LT	604,958.9772	2,299,881.6801
EXISTING ROW	2040+23.36	48.74'LT	604,823.3788	2,300,020.1827
EXISTING ROW	2040+23.36	64.06'RT	604,879.2032	2,300,118.2002

CURVE 40
 L = 95.91'
 R = 1960.00'
 CB = N28°12'03"W
 C = 95.89'

CURVE 41
 L = 96.21'
 R = 1965.00'
 CB = S28°12'00"E
 C = 96.20'

NOTE: EXISTING PERMANENT EASEMENT TO THE STATE OF ILLINOIS FOR DRAINAGE PER BK 189 PG 731, PARCEL 8407043 - AREA OF EXISTING PE IN PROPOSED R.O.W. = 0.2282AC, OR 9,941 SF +/-

* SEE TOTAL HOLDING AREA SOURCE TABLE ON SHEET 2

PARCEL NO.	OWNER	TOTAL HOLDING ACRES	FEE SIMPLE ACQUISITION ACRES	REMAINDER ACRES	EASEMENTS		PERMANENT TAX NUMBER	PROPERTY ACQUIRED BY
					PE = PERMANENT TE = TEMPORARY	EASEMENT PURPOSE		
8407038	SANDRA L. METZGER TITLE REPORT NO. MW-212.0	0.1986		0.1986	TE 0.0080	TE 349	07-25-449-016-000	GRADING
8407039	MICHAEL D. TOENJES & KAREN S. TOENJES, HUSBAND AND WIFE, AS JOINT TENANTS TITLE REPORT NO. MW-211.0	0.1857		0.1857	TE 0.0076	TE 332	07-25-449-015-000	GRADING
8407040	CHUNG H. KAHN TITLE REPORT NO. MW-191.0	4.2300		4.2300	TE 0.0360	TE 1,567	07-25-381-012-000	GRADING
8407041	CALVIN J. HOFFMANN & JOANNE HOFFMANN, HIS WIFE, AS JOINT TENANTS TITLE REPORT NO. MW-209.0	0.1842		0.1842	TE 0.0073	TE 317	07-25-449-014-000	GRADING
8407042	JULIE SCHWARZE & JUSTIN SCHMITZ AS JOINT TENANTS TITLE REPORT NO. MW-206.0	0.4049		0.4049	TE 0.0191	TE 831	07-25-449-013-000	GRADING
8407043	DUANE HERGENROEDER & JUDITH HERGENROEDER, IN JOINT TENANCY TITLE REPORT NO. MW-192.0	2.2500	0.2362	10,287	TE 0.0181	TE 787	07-25-381-005-000	GRADING

CURVE 34
 L = 69.86'
 R = 1960.00'
 CB = N21°58'50"W
 C = 69.85'

CURVE 35
 L = 70.03'
 R = 1965.00'
 CB = S21°58'43"E
 C = 70.02'

CURVE 36
 L = 66.54'
 R = 1960.00'
 CB = N23°58'27"W
 C = 66.53'

CURVE 37
 L = 66.59'
 R = 1965.00'
 CB = S23°58'14"E
 C = 66.59'

CURVE 38
 L = 63.37'
 R = 1960.00'
 CB = N25°52'22"W
 C = 63.37'

CURVE 39
 L = 63.66'
 R = 1965.00'
 CB = S25°52'10"E
 C = 63.65'

CURVE 42
 L = 136.40'
 R = 1960.00'
 CB = N22°57'11"W
 C = 136.36'

CURVE 43
 L = 199.77'
 R = 1960.00'
 CB = N23°52'46"W
 C = 199.68'

STATE OF ILLINOIS)
) SS
 COUNTY OF WASHINGTON)

I, GARY S. MUELLER, AN ILLINOIS PROFESSIONAL LAND SURVEYOR, CERTIFY THAT I HAVE SURVEYED THE PLAT OF HIGHWAY SHOWN HEREON AND THAT THIS PROFESSIONAL SERVICE CONFORMS TO THE CURRENT ILLINOIS MINIMUM STANDARDS FOR A BOUNDARY SURVEY FOR THE PROPOSED PARCEL(S) TO BE ACQUIRED BY THE STATE OF ILLINOIS, DEPARTMENT OF TRANSPORTATION, SHOWN HEREON.

DATED 10/10/2012

GARY S. MUELLER, PLS NO. 3332
 LICENSE EXPIRATION DATE: 11/30/2014



**ILLINOIS DEPARTMENT OF TRANSPORTATION
 PLAT OF HIGHWAYS**

FAP ROUTE 312 (IL 3)
 SECTION 68-WRS-1
 MONROE COUNTY
 JOB NO. R-98-007-04

STATION 2036+00 TO STATION 2042+00

30' 0' 30' 60' SET 1 OF 2
 SCALE: 1" = 30' SHEET 7 OF

F.A.P. RTE.	SECTION	COUNTY	TOTAL SHEETS	SHEET NO.
312	68-WRS-1	MONROE	760	291

ILLINOIS DEPARTMENT OF TRANSPORTATION
 DIVISION OF HIGHWAYS/REGION 5/DISTRICT 8
 1102 EASTPORT PLAZA DRIVE
 COLLINGSVILLE, ILLINOIS 62234-6198

COMPLETION DATE OF FIELD WORK PERFORMED
 LAND SURVEY: 9/23/2011 ROW STAKING: CONTRACT NO. 76817

FED. ROAD DIST. NO. 8 ILLINOIS FED. AID PROJECT