

**PART OF THE S 12 OF SECTION 25, T. 2 S., R. 10 W., OF THE 3RD P.M., MONROE COUNTY, ILLINOIS**

SEE LEGENDS, TOPOGRAPHIC STATEMENT, SURVEYORS NOTE(S) AND BASIS OF COORDINATES & BEARINGS STATEMENT ON SHEET 2  
SEE COORDINATE TABLES ON SHEET 2 FOR I.D.O.T. PROVIDED CONTROL AND ALIGNMENTS.

DETAIL "A"  
NOT TO SCALE

DETAIL "B"  
NOT TO SCALE



SPACE RESERVED FOR RECORDING OFFICER

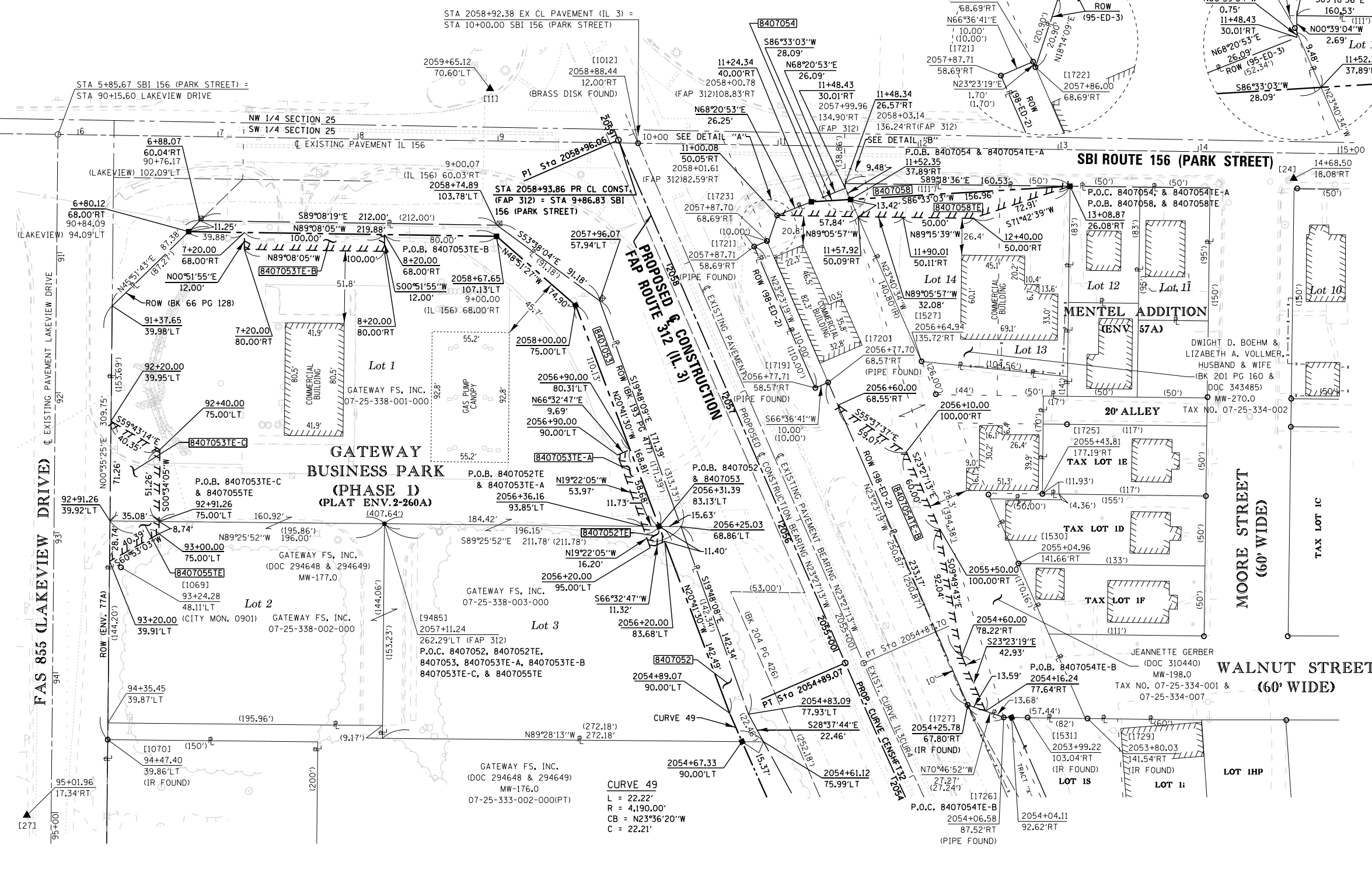

COORDINATE TABLE		NORTH		EAST	
PNT # (DESCRIPTION)	STATION	OFFSET			
1012 (BRASS DISK FOUND)	2058+88.44	12.00'RT	606,503.4293	2,299,210.5453	
1069 (CITY MON. 0901)	93+24.28	48.11'LT	606,200,5440	2,298,841.3090	
1070 (IR FOUND)	94+47.40	39.86'LT	606,077.5160	2,298,831.8430	
1524 (CONC. MON. FOUND)	11+48.08	28.53'RT	606,472.6660	2,299,358.1750	
1527 (PIPE FOUND)	2056+64.94	135.72'RT	606,347.6410	2,299,412.9970	
1530 (PIPE FOUND)	2055+04.96	141.66'RT	606,203.2359	2,299,482.1253	
1531 (IR FOUND)	2053+99.22	103.04'RT	606,093.3250	2,299,488.7540	
1719 (PIPE FOUND)	2056+77.71	58.57'RT	606,328.6481	2,299,337.1342	
1720 (PIPE FOUND)	2056+77.70	68.57'RT	606,332.6176	2,299,346.3123	
1721 (PIPE FOUND)	2057+87.71	58.69'RT	606,429.6098	2,299,293.4680	
1722 (PIPE FOUND)	2057+86.00	68.69'RT	606,432.0190	2,299,303.3210	
1723 (PIPE FOUND)	2057+87.70	68.69'RT	606,433.5794	2,299,302.6461	
1724 (PIPE FOUND)	11+00.08	50.05'RT	606,451.8694	2,299,309.8612	
1725 (IR FOUND)	2053+99.22	103.04'RT	606,253.0180	2,299,499.2570	
1726 (PIPE FOUND)	2054+06.58	87.52'RT	606,093.3840	2,299,471.6490	
1727 (IR FOUND)	2054+25.78	67.80'RT	606,102.3607	2,299,445.8989	
1729 (IR FOUND)	2053+80.03	141.54'RT	606,092.6081	2,299,531.5121	
9485 (MAG NAIL SET)	2057+11.24	262.29'LT	606,231.6991	2,299,029.4391	
TE/EX. ROW	2054+16.24	77.64'RT	606,097.8882	2,299,458.7284	
TE	2054+60.00	78.22'RT	606,137.2919	2,299,441.6863	
TE	2055+50.00	100.00'RT	606,227.9764	2,299,425.9758	
TE	2056+10.00	100.00'RT	606,283.0193	2,299,402.0954	
TE	2056+60.00	68.55'RT	606,316.3695	2,299,353.3396	
EX/PROP. ROW	11+24.34	40.00'RT	606,461.5563	2,299,324.2629	
PROP. ROW	11+52.35	37.89'RT	606,463.2465	2,299,362.3069	
EX. ROW/TE	13+08.87	26.08'RT	606,472.6896	2,299,518.9855	
TE	11+57.92	50.09'RT	606,450.9614	2,299,367.6937	
TE	11+90.01	50.11'RT	606,450.4576	2,299,399.7806	
TE	12+40.00	50.00'RT	606,449.8107	2,299,449.7628	
PROP. ROW	2054+67.33	90.00'LT	606,076.1017	2,299,284.8199	
PROP. ROW	2054+89.07	90.00'LT	606,096.4549	2,299,275.9255	
PROP. ROW/TE	2056+20.00	83.68'LT	606,219.0858	2,299,229.6073	
TE	2056+20.00	95.00'LT	606,214.5818	2,299,219.2258	
PROP. ROW	2056+31.39	83.13'LT	606,229.7518	2,299,225.5787	
PROP. ROW/TE	2056+90.00	80.31'LT	606,284.6466	2,299,204.8448	
TE	2056+90.00	90.00'LT	606,280.7886	2,299,195.9522	
PROP. ROW	2058+00.00	75.00'LT	606,387.6708	2,299,165.9322	
PROP. ROW	2058+67.65	107.13'LT	606,436.9472	2,299,109.5298	
PROP. ROW/TE	8+20.00	68.00'RT	606,438.1553	2,299,029.5389	
TE	8+20.00	80.00'RT	606,426.1567	2,299,029.3577	
TE	7+20.00	80.00'RT	606,427.6669	2,298,929.3691	
PROP. ROW/TE	7+20.00	68.00'RT	606,439.6655	2,298,929.5503	
EX/PROP. ROW	6+80.12	68.00'RT	606,440.2678	2,298,889.6724	
EX. ROW	91+37.65	39.98'LT	606,387.2497	2,298,835.0347	
EX. ROW/TE	92+20.00	39.95'LT	606,304.9013	2,298,834.1861	
TE	92+40.00	75.00'LT	606,284.5536	2,298,869.0336	
TE	93+00.00	75.00'LT	606,224.5566	2,298,868.4387	
EX. ROW/TE	93+20.00	39.91'LT	606,204.9055	2,298,833.1557	
PT (PR CENSHFT 32)	2054+89.07		606,132.2755	2,299,358.4899	
PT (EX IL3CUR4)	2054+87.70		606,132.1838	2,299,371.6104	
PI (PR FAP 312)	2058+96.06		606,505.6430	2,299,196.5041	
STA 5+85.67 SBI 156 = STA 90+15.60 LAKEVIEW			606,509.6863	2,298,796.2625	
STA 2058+93.86 PR/FAP 312 = STA 9+86.83 SBI 156			606,503.6282	2,299,197.3783	

\* SEE TOTAL HOLDING AREA SOURCE TABLE ON SHEET 2

PARCEL NO.	OWNER	TOTAL HOLDING ACRES	FEE SIMPLE ACQUISITION ACRES	REMAINDER ACRES	EASEMENTS		PERMANENT TAX NUMBER	PROPERTY ACQUIRED BY
					PE = PERMANENT ACRES	TE = TEMPORARY ACRES		
8407052	GATEWAY FS, INC. TITLE REPORT NO. MW-177.0	0.8451	0.0507	0.7944	TE 0.0035	TE 153	07-25-338-003-000	
8407053	GATEWAY FS, INC. TITLE REPORT NO. MW-177.0	1.7348	0.1203	1.6145	TE-A 0.0133 TE-B 0.0275 TE-C 0.0493 TOTAL 0.0901	TE-A 581 TE-B 1,199 TE-C 2,147 TOTAL 3,927	07-25-338-001-000	
8407054	JEANNETTE GERBER TITLE REPORT NO. MW-198.0	0.8039	0.0026	0.8013	TE-A 0.0107 TE-B 0.1130 TOTAL 0.1237	TE-A 468 TE-B 4,923 TOTAL 5,391	07-25-334-001-000 & 07-25-334-007-000	
8407055	GATEWAY FS, INC. TITLE REPORT NO. MW-177.0	0.6482		0.6482	TE 0.0151	TE 657	07-25-338-002-000	
8407058	DWIGHT D. BOEHM & LIZABETH A. VOLLMER, HUSBAND AND WIFE, AS JOINT TENANTS TITLE REPORT NO. MW-270.0	0.3972	0.0210	0.3762	TE 0.0452	TE 1,968	07-25-334-002-000	

PROP. CURVE CENSHFT32  
PI STA. = 2052+67.12  
Δ = 6° 12' 34" (RT)  
D = 1° 23' 51"  
R = 4,100.00'  
T = 222.38'  
L = 444.33'  
E = 6.03'  
P.C. STA. = 2050+44.73  
P.T. STA. = 2054+89.07

EXIST. CURVE IL3CUR4  
PI STA. = 2052+80.93  
Δ = 6° 12' 34" (RT)  
D = 1° 30' 00"  
R = 3,819.72'  
T = 207.18'  
L = 413.96'  
E = 5.61'  
P.C. STA. = 2050+73.74  
P.T. STA. = 2054+87.70

STATE OF ILLINOIS )  
COUNTY OF WASHINGTON ) SS

I, GARY S. MUELLER, AN ILLINOIS PROFESSIONAL LAND SURVEYOR, CERTIFY THAT I HAVE SURVEYED THE PLAT OF HIGHWAY SHOWN HEREON AND THAT THIS PROFESSIONAL SERVICE CONFORMS TO THE CURRENT ILLINOIS MINIMUM STANDARDS FOR A BOUNDARY SURVEY FOR THE PROPOSED PARCEL(S) TO BE ACQUIRED BY THE STATE OF ILLINOIS, DEPARTMENT OF TRANSPORTATION, SHOWN HEREON.

DATED 8/17/2012

GARY S. MUELLER, PLS NO. 3332  
LICENSE EXPIRATION DATE: 11/30/2012



COMPLETION DATE OF FIELD WORK PERFORMED  
LAND SURVEY: \_\_\_\_\_ ROW STAKING: \_\_\_\_\_

**ILLINOIS DEPARTMENT OF TRANSPORTATION  
PLAT OF HIGHWAYS**

FAP ROUTE 312 (IL 3)  
SECTION 68-WRS-1  
MONROE COUNTY  
JOB NO. R-98-007-04

STATION 2054+00 TO STATION 2058+96.06  
SHEET 10 OF

ILLINOIS DEPARTMENT OF TRANSPORTATION  
DIVISION OF HIGHWAYS/REGION 5/DISTRICT 8  
1102 EASTPORT PLAZA DRIVE  
COLLINSVILLE, ILLINOIS 62234-6198

F.A.P. RTE.	SECTION	COUNTY	TOTAL SHEETS	SHEET NO.
312	68-WRS-1	MONROE	760	294

CONTRACT NO. 76817