

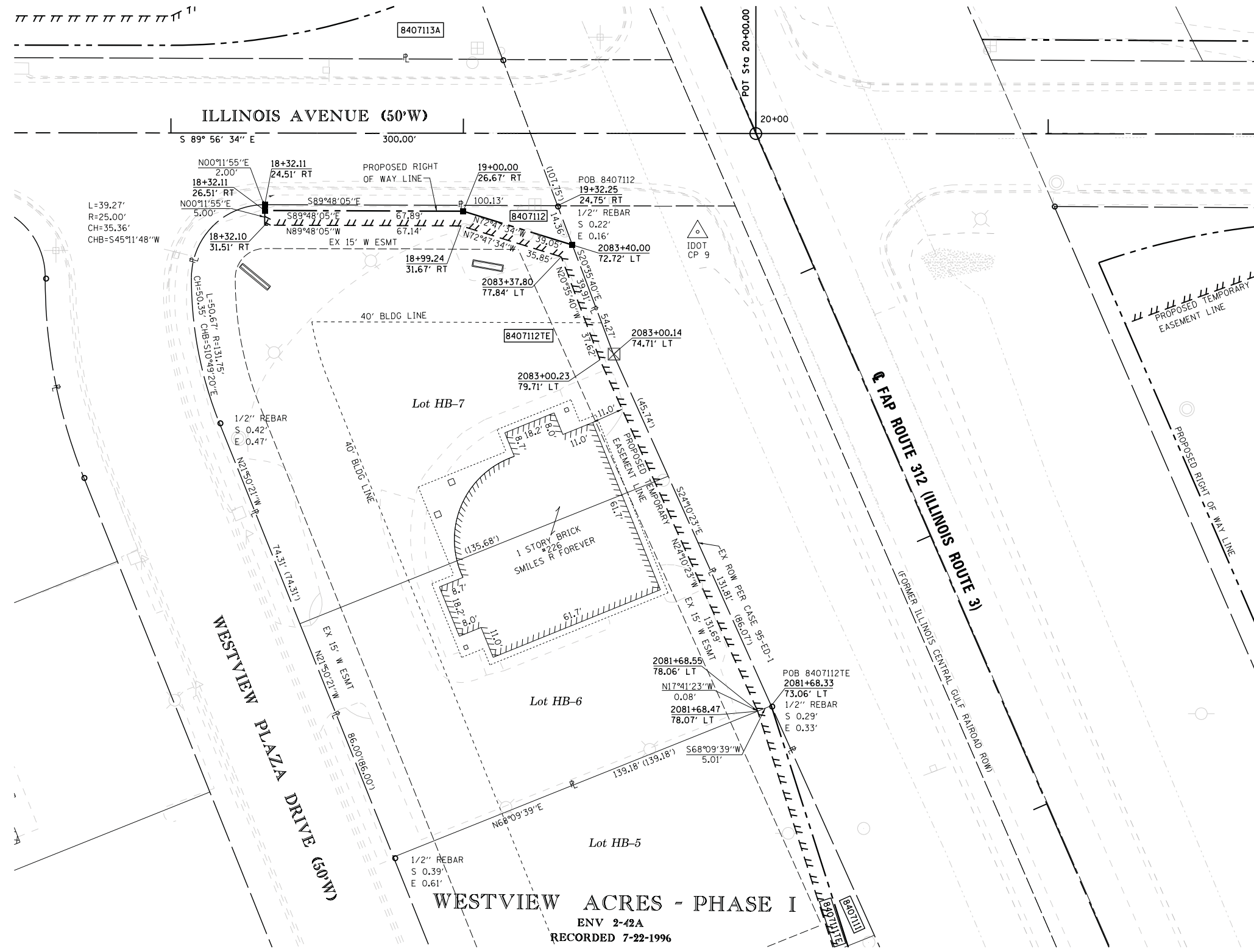

SPACE RESERVED FOR RECORDING OFFICER

SEE LEGENDS, TOPOGRAPHIC STATEMENT, SURVEYORS NOTE(S) AND BASIS OF COORDINATES & BEARINGS STATEMENT ON SHEET 2

COORDINATE TABLE			
STATION	OFFSET	NORTHING	EASTING
18+32.11	24.51' RT	608733.6753	2298064.4818
18+32.11	26.51' RT	608731.6753	2298064.4749
18+32.10	31.51' RT	608726.6753	2298064.4575
18+99.24	31.67' RT	608726.4426	2298131.6006
19+00.00	26.67' RT	608731.4400	2298132.3655
19+32.25	24.75' RT	608733.3282	2298164.6138
2081+68.33	73.06' LT	608562.2710	2298237.6804
2081+68.47	78.07' LT	608560.4062	2298233.0273
2081+68.55	78.06' LT	608560.4800	2298233.0037
2083+00.14	74.71' LT	608682.5253	2298183.7038
2083+00.23	79.71' LT	608680.6203	2298179.0783
2083+37.80	77.84' LT	608715.8375	2298165.8449
2083+40.00	72.72' LT	608719.8891	2298169.6638



STATE OF ILLINOIS )  
 ) SS  
 COUNTY OF MADISON )

I, GREGORY S. McVICAR, AN ILLINOIS PROFESSIONAL LAND SURVEYOR, CERTIFY THAT I HAVE SURVEYED THE PLAT OF HIGHWAY SHOWN HEREON AND THAT THIS PROFESSIONAL SERVICE CONFORMS TO THE CURRENT ILLINOIS MINIMUM STANDARDS FOR A BOUNDARY SURVEY FOR THE PROPOSED PARCEL TO BE ACQUIRED BY THE STATE OF ILLINOIS, DEPARTMENT OF TRANSPORTATION, SHOWN HEREON.

DATED \_\_\_\_\_

GREGORY S. McVICAR, PLS NO. 3512  
 LICENSE EXPIRATION DATE: 11/30/2014



**WESTVIEW ACRES - PHASE I**  
 ENV 2-42A  
 RECORDED 7-22-1996

PARCEL NO.	OWNER	TOTAL HOLDING ACRES	FEE SIMPLE ACQUISITION		REMAINDER ACRES	EASEMENTS		PERMANENT TAX NUMBER	PROPERTY ACQUIRED BY
			ACRES	SO. FT.		PE = PERMANENT ACRES	TE = TEMPORARY SO. FT.		
8407112	M, B, & H INVESTMENT, A PARTNERSHIP AS TO AN UNDIVIDED 2/3 INTEREST AND DR. JOHN BLATTNER AS TRUSTEE UNDER THE PROVISIONS OF A TRUST AGREEMENT DATED SEPTEMBER 19, 2002 KNOWN AS THE DR. JOHN BLATTNER TRUST AS TO AN UNDIVIDED 1/3 INTEREST TITLE REPORT NO. MW-170.0	0.6488	0.0089	389	0.6399	TE - 0.0316	TE - 1,378	07-25-101-014-000; 07-25-101-015-000	

**SHERRILL ASSOCIATES, INC.**  
 Engineers - Surveyors - Planners  
 Professional Design Firm Number 184-001238  
 316 North Main Street, Edwardsville, IL 62025  
 2727 Telegraph Road, St. Louis, MO 63125

ILLINOIS DEPARTMENT OF TRANSPORTATION  
**PLAT OF HIGHWAYS**  
 FAP ROUTE 312 (IL 3)  
 SECTION 68-WRS-1  
 MONROE COUNTY  
 JOB NO. R-98-007-04  
 STATION 2081+00 TO STATION 2083+50

ILLINOIS DEPARTMENT OF TRANSPORTATION  
 DIVISION OF HIGHWAYS/REGION 5/DISTRICT 8  
 1102 EASTPORT PLAZA DRIVE  
 COLLINSVILLE, ILLINOIS 62234-6198

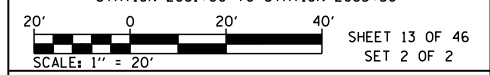

COMPLETION DATE OF FIELD WORK PERFORMED	
LAND SURVEY: JULY, 2011	ROW STAKING: NOVEMBER, 2012