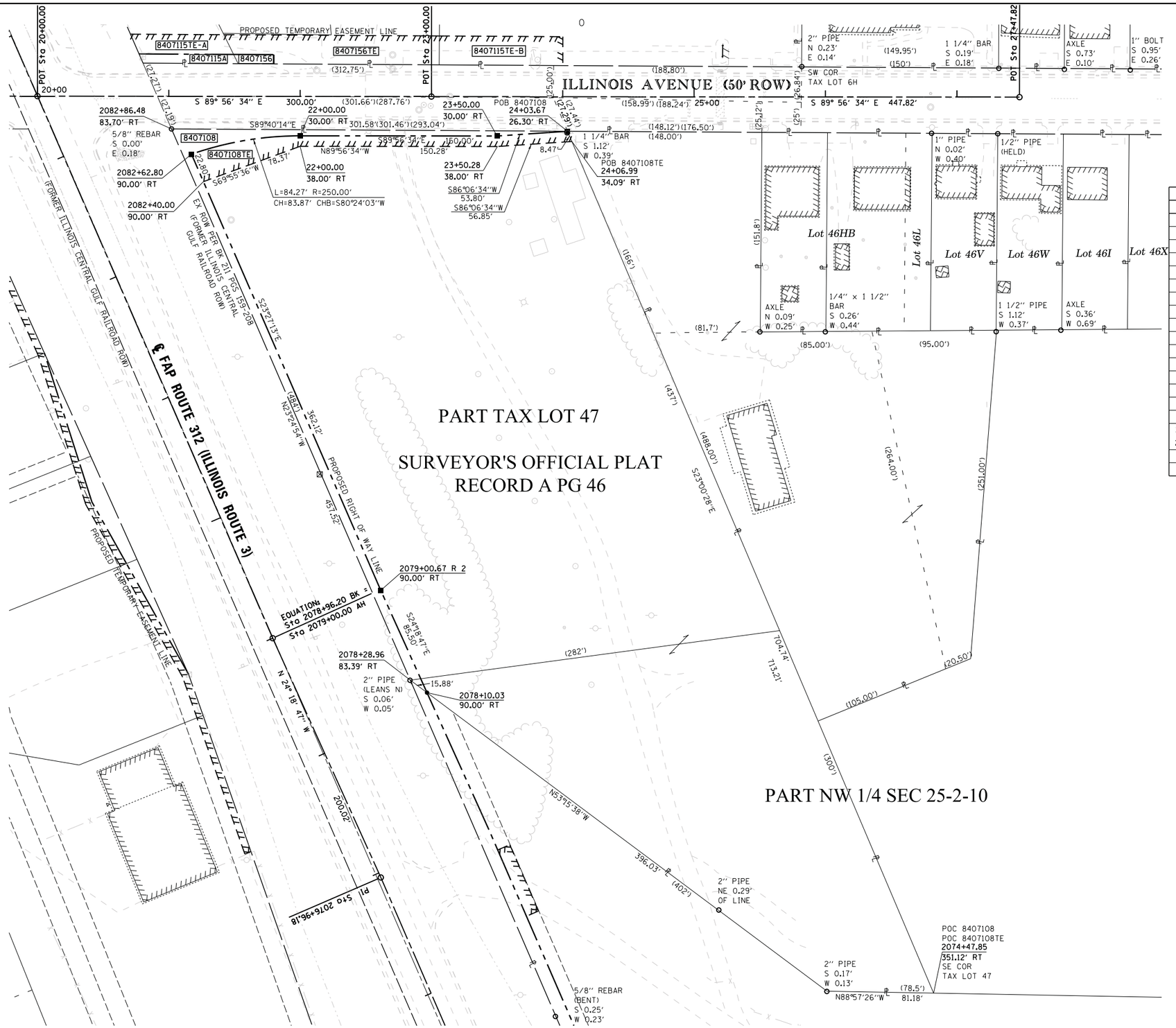

N

SPACE RESERVED FOR RECORDING OFFICER

SEE LEGENDS, TOPOGRAPHIC STATEMENT, SURVEYORS NOTE(S) AND BASIS OF COORDINATES & BEARINGS STATEMENT ON SHEET 2

COORDINATE TABLE			
STATION	OFFSET	NORTHING	EASTING
20+00.00	POT	608758.0141	2298232.3921
23+00.00	POT	608757.7144	2298532.3920
27+47.82	POT	608757.2672	2298980.2167
22+00.00	30.00' RT	608727.8143	2298432.3621
22+00.00	38.00' RT	608719.8143	2298432.3541
23+50.00	30.00' RT	608727.6645	2298582.3620
23+50.28	38.00' RT	608719.6643	2298582.6297
24+03.67	26.30' RT	608731.3149	2298636.0375
24+06.99	34.09' RT	608723.5215	2298639.3469
2078+28.96	83.39' RT	608313.2057	2298516.2733
2082+40.00	90.00' RT	608692.9145	2298358.7408
2082+62.80	90.00' RT	608713.8288	2298349.6671
2082+86.48	83.70' RT	608733.0487	2298334.4625
2078+10.03	90.00' RT	608303.7091	2298528.9957
2079+00.67	90.00' RT	608381.6237	2298493.7945
2076+96.18	PI	608162.9014	2298493.8523
2078+96.20 BK	EQUATION	608345.1839	2298411.4988
2079+00.00 AH			
2074+47.85	351.12' RT	608074.8348	2298914.8014

STATE OF ILLINOIS)
) SS
COUNTY OF MADISON)

I, GREGORY S. McVICAR, AN ILLINOIS PROFESSIONAL LAND SURVEYOR, CERTIFY THAT I HAVE SURVEYED THE PLAT OF HIGHWAY SHOWN HEREON AND THAT THIS PROFESSIONAL SERVICE CONFORMS TO THE CURRENT ILLINOIS MINIMUM STANDARDS FOR A BOUNDARY SURVEY FOR THE PROPOSED PARCEL TO BE ACQUIRED BY THE STATE OF ILLINOIS, DEPARTMENT OF TRANSPORTATION, SHOWN HEREON.

DATED _____

_____
GREGORY S. McVICAR, PLS NO. 3512
LICENSE EXPIRATION DATE: 11/30/2014

PROFESSIONAL LAND SURVEYOR GREGORY S. McVICAR 035-003512 EDWARDSVILLE ILLINOIS STATE OF ILLINOIS

PARCEL NO.	OWNER	TOTAL HOLDING	FEE SIMPLE ACQUISITION		REMAINDER	EASEMENTS PE = PERMANENT TE = TEMPORARY		EASEMENT PURPOSE	PERMANENT TAX NUMBER	PROPERTY ACQUIRED BY
		ACRES	ACRES	SQ. FT.	ACRES	ACRES	SQ. FT.			
8407108	JAMES R. SCHMIDT AND SUSAN A. SCHMIDT, TRUSTEES OF THE MERCED TRUST DATED FEBRUARY 21, 2003 - TITLE REPORT NO. MW-165.0	3.9054 [1]	0.1068	4,655	3.7986	TE-0.0704	TE-3,065	GRADING	07-25-100-004-000; 07-25-100-010-000	

COMPLETION DATE OF FIELD WORK PERFORMED	
LAND SURVEY: JULY, 2011	ROW STAKING: NOVEMBER, 2012

SHERRILL ASSOCIATES, INC.
Engineers - Surveyors - Planners
Professional Design Firm Number 184-001238
316 North Main Street, Edwardsville, IL 62025
2727 Telegraph Road, St. LTouis, MO 63125

ILLINOIS DEPARTMENT OF TRANSPORTATION
PLAT OF HIGHWAYS
FAP ROUTE 312 (IL 3)
SECTION 68-WRS-1
MONROE COUNTY
JOB NO. R-98-007-04
STATION 2074+47 TO STATION 2082+86

40' 0 40' 80'
SCALE: 1" = 40'

SHEET 14 OF 46
SET 2 OF 2

ILLINOIS DEPARTMENT OF TRANSPORTATION
DIVISION OF HIGHWAYS/REGION 5/DISTRICT 8
1102 EASTPORT PLAZA DRIVE
COLLINSVILLE, ILLINOIS 62234-6198

F.A. RTE.	SECTION	COUNTY	TOTAL SHEETS	SHEET NO.
312	68-WRS-1	MONROE	760	314
		CONTRACT NO. 76817		
FED. ROAD DIST. NO.	ILLINOIS	FED. AID PROJECT		