

SPACE RESERVED FOR RECORDING OFFICER

SEE LEGENDS, TOPOGRAPHIC STATEMENT, SURVEYORS NOTE(S) AND BASIS OF COORDINATES & BEARINGS STATEMENT ON SHEET 2

COORDINATE TABLE			
STATION	OFFSET	NORTHING	EASTING
2093+78.09	61.06' LT	609684.7292	2297772.2748
2094+22.89	80.00' LT	609723.2300	2297740.1149
2094+08.03	90.00' RT	609759.4505	2297906.8698
2094+08.68	55.21' RT	609749.6160	2297873.4938
2095+00.17	49.80' LT	609808.3359	2297747.3308
2097+00.00	90.00' RT	610030.1781	2297843.9698
2097+10.78	91.32' RT	610040.5263	2297843.7541
2097+16.44	55.17' RT	610040.7051	2297807.1895
2098+00.00	100.00' RT	610125.6967	2297841.9784
2098+54.22	100.00' RT	610176.8880	2297837.6014
2098+57.74	55.14' RT	610177.1080	2297792.6199
2099+70.00	100.00' RT	610286.4990	2297833.1279
2100+34.63	80.00' LT	610351.9498	2297653.5717
2100+12.34	55.12' RT	610327.1430	2297788.2751
2100+35.18	49.88' LT	610351.8020	2297683.6926
30+00	POT	610381.7203	2297734.5516
34+72.62	POT	610379.3920	2298207.1660
30+65.19	39.68' RT	610341.7204	2297799.5413
31+37.25	45.37' RT	610335.6706	2297871.5752
31+36.79	30.15' RT	610350.8958	2297871.1962
32+00.00	30.15' RT	610350.5867	2297934.4006

PROP. CURVE IL3CUR5
 PI STA. = 2103+71.37
 $\Delta = 62^\circ 41' 06''$ (RT)
 $D = 3^\circ 00' 00''$
 $R = 1,909.86'$
 $T = 1,163.15'$
 $L = 2,089.50'$
 $E = 326.32'$
 P.C. STA. = 2092+08.22
 P.T. STA. = 2112+97.72

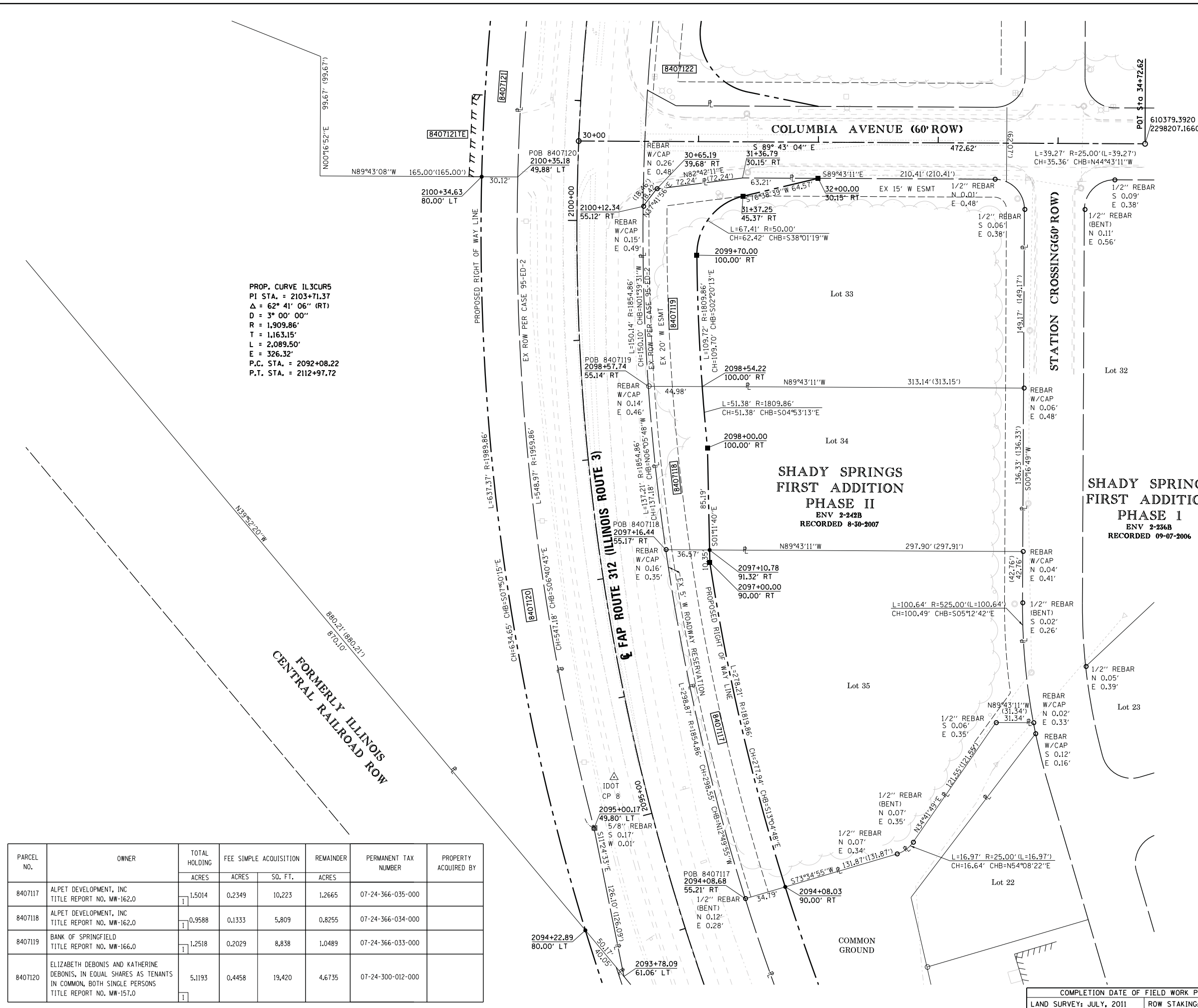

PARCEL NO.	OWNER	TOTAL HOLDING		FEE SIMPLE ACQUISITION		REMAINDER	PERMANENT TAX NUMBER	PROPERTY ACQUIRED BY
		ACRES	SO. FT.	ACRES	SO. FT.			
8407117	ALPET DEVELOPMENT, INC TITLE REPORT NO. MW-162.0	1.5014	10,223	0.2349	10,223	1.2665	07-24-366-035-000	
8407118	ALPET DEVELOPMENT, INC TITLE REPORT NO. MW-162.0	0.9588	5,809	0.1333	5,809	0.8255	07-24-366-034-000	
8407119	BANK OF SPRINGFIELD TITLE REPORT NO. MW-166.0	1.2518	8,838	0.2029	8,838	1.0489	07-24-366-033-000	
8407120	ELIZABETH DEBONIS AND KATHERINE DEBONIS, IN EQUAL SHARES AS TENANTS IN COMMON, BOTH SINGLE PERSONS TITLE REPORT NO. MW-157.0	5.1193	19,420	0.4458	19,420	4.6735	07-24-300-012-000	

SHADY SPRINGS FIRST ADDITION
 PHASE I
 ENV 2-256B
 RECORDED 09-07-2006

STATE OF ILLINOIS)
) SS
 COUNTY OF MADISON)
 I, GREGORY S. McVICAR, AN ILLINOIS PROFESSIONAL LAND SURVEYOR, CERTIFY THAT I HAVE SURVEYED THE PLAT OF HIGHWAY SHOWN HEREON AND THAT THIS PROFESSIONAL SERVICE CONFORMS TO THE CURRENT ILLINOIS MINIMUM STANDARDS FOR A BOUNDARY SURVEY FOR THE PROPOSED PARCEL TO BE ACQUIRED BY THE STATE OF ILLINOIS, DEPARTMENT OF TRANSPORTATION, SHOWN HEREON.



DATED _____
 GREGORY S. McVICAR, PLS NO. 3512
 LICENSE EXPIRATION DATE: 11/30/2014



ILLINOIS DEPARTMENT OF TRANSPORTATION
 PLAT OF HIGHWAYS
 FAP ROUTE 312 (IL 3)
 SECTION 68-WRS-1
 MONROE COUNTY
 JOB NO. R-98-007-04
 STATION 2093+78 TO STATION 2100+35

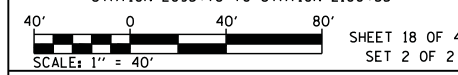

ILLINOIS DEPARTMENT OF TRANSPORTATION
 DIVISION OF HIGHWAYS/REGION 5/DISTRICT 8
 1102 EASTPORT PLAZA DRIVE
 COLLINSVILLE, ILLINOIS 62234-6198

F.A. RTE.	SECTION	COUNTY	TOTAL SHEETS	SHEET NO.
312	68-WRS-1	MONROE	760	318

COMPLETION DATE OF FIELD WORK PERFORMED
 LAND SURVEY: JULY, 2011 ROW STAKING: NOVEMBER, 2012