

PART OF US SURVEY 640, CLAIM 562, SEC 24, T 2 S, R 10 W, OF THE 3RD PM, MONROE COUNTY, ILLINOIS

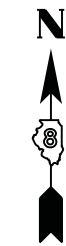

SPACE RESERVED FOR RECORDING OFFICER

SEE LEGENDS, TOPOGRAPHIC STATEMENT, SURVEYORS NOTE(S) AND BASIS OF COORDINATES & BEARINGS STATEMENT ON SHEET 2

PROP. CURVE IL3CUR5  
 PI STA. = 2103+71.37  
 $\Delta = 62^\circ 41' 06''$  (RT)  
 $D = 3^\circ 00' 00''$   
 $R = 1,909.86'$   
 $T = 1,163.15'$   
 $L = 2,089.50'$   
 $E = 326.32'$   
 P.C. STA. = 2092+08.22  
 P.T. STA. = 2112+97.72

COORDINATE TABLE			
STATION	OFFSET	NORTHING	EASTING
2103+71.37	PI	610612.3797	2297427.8743
2100+34.63	80.00' LT	610351.9498	2297653.5717
2100+34.47	90.59' LT	610352.0227	2297642.9818
2100+35.18	49.88' LT	610351.8020	2297683.6926
2100+99.99	90.59' LT	610420.5702	2297646.3440
2101+00.00	80.00' LT	610419.9946	2297656.3274
2102+00.00	80.00' LT	610523.8062	2297665.0440
2102+53.46	49.92' LT	610574.9402	2297701.7237
2103+10.00	110.00' LT	610642.2997	2297651.3125
2103+10.21	99.93' LT	610640.8426	2297661.2790
2104+07.48	89.74' LT	610739.0754	2297690.8682
2104+50.23	54.95' LT	610774.3497	2297734.8425
2104+04.13	68.37' LT	610731.0492	2297710.9836
2105+50.00	70.00' LT	610877.6932	2297747.5263
2107+24.09	70.00' LT	611047.8467	2297807.4835
2107+24.16	55.00' LT	611042.2885	2297821.4137

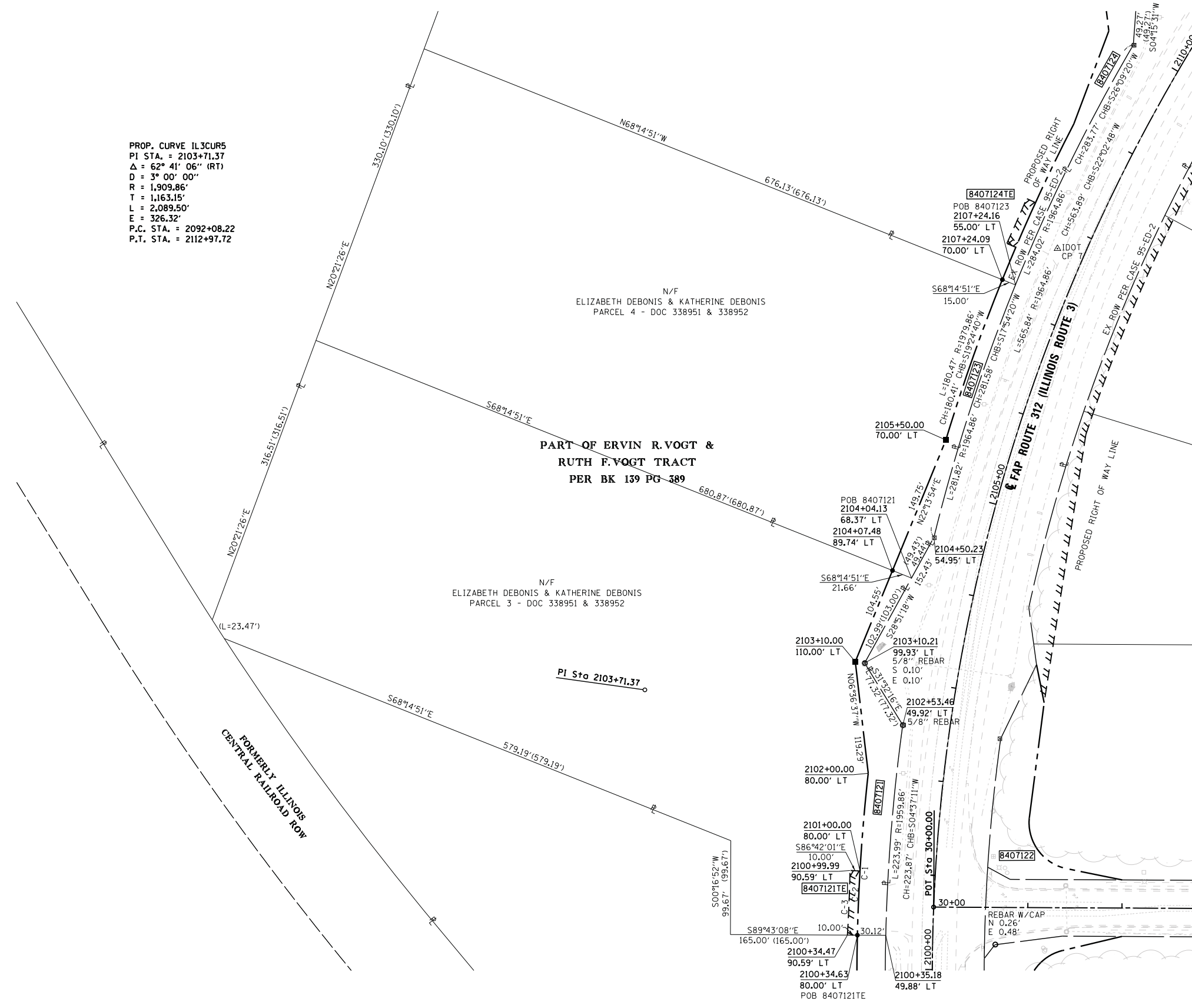

STATE OF ILLINOIS )  
 ) SS  
 COUNTY OF MADISON )

I, GREGORY S. McVICAR, AN ILLINOIS PROFESSIONAL LAND SURVEYOR, CERTIFY THAT I HAVE SURVEYED THE PLAT OF HIGHWAY SHOWN HEREON AND THAT THIS PROFESSIONAL SERVICE CONFORMS TO THE CURRENT ILLINOIS MINIMUM STANDARDS FOR A BOUNDARY SURVEY FOR THE PROPOSED PARCEL TO BE ACQUIRED BY THE STATE OF ILLINOIS, DEPARTMENT OF TRANSPORTATION, SHOWN HEREON.

DATED \_\_\_\_\_

GREGORY S. McVICAR, PLS NO. 3512  
 LICENSE EXPIRATION DATE: 11/30/2014



**SHERRILL ASSOCIATES, INC.**  
 Engineers - Surveyors - Planners  
 Professional Design Firm Number 184-001238  
 316 North Main Street 2727 Telegraph Road  
 Edwardsville, IL 62025 St. Louis, MO 63125

ILLINOIS DEPARTMENT OF TRANSPORTATION  
**PLAT OF HIGHWAYS**  
 FAP ROUTE 312 (IL 3)  
 SECTION 68-WRS-1  
 MONROE COUNTY  
 JOB NO. R-98-007-04  
 STATION 2100+00 TO STATION 2110+00

60' 0 60' 120'  
 SCALE: 1" = 60' SHEET 19 OF 46  
 SET 2 OF 2

ILLINOIS DEPARTMENT OF TRANSPORTATION  
 DIVISION OF HIGHWAYS/REGION 5/DISTRICT 8  
 1102 EASTPORT PLAZA DRIVE  
 COLLINSVILLE, ILLINOIS 62234-6198

F.A. RTE.	SECTION	COUNTY	TOTAL SHEETS	SHEET NO.
312	68-WRS-1	MONROE	760	319

CONTRACT NO. 76817

PARCEL NO.	OWNER	TOTAL HOLDING ACRES	EASEMENTS			PERMANENT TAX NUMBER	PROPERTY ACQUIRED BY
			FEE SIMPLE ACQUISITION ACRES	SO. FT.	REMAINDER ACRES		
8407121	ELIZABETH DEBONIS AND KATHERIN DEBONIS, IN EQUAL SHARES AS TENANTS IN COMMON, BOTH SINGLES PERSONS TITLE REPORT NO. MW-157.0	5.6958	0.2387	10,398	5.4571	07-24-100-013-000	
8407123	ELIZABETH DEBONIS AND KATHERIN DEBONIS, IN EQUAL SHARES AS TENANTS IN COMMON, BOTH SINGLES PERSONS TITLE REPORT NO. MW-157.0	5.1487	0.1378	6,005	5.0109	07-24-100-014-000	

CURVE TABLE				
CURVE	LENGTH	RADIUS	CHORD	CHORD BEARING
C-1	L=172.29'	R=1989.86'	CH=172.24'	CHB=S03°49'09"W
C-2	L=68.10'	R=1989.86'	CH=68.10'	CHB=S02°19'09"W
C-3	L=68.63'	R=1999.86'	CH=68.63'	CHB=S02°18'59"W

COMPLETION DATE OF FIELD WORK PERFORMED  
 LAND SURVEY: JULY, 2011 ROW STAKING: NOVEMBER, 2012

FED. ROAD DIST. NO. ILLINOIS FED. AID PROJECT