

PART OF US SURVEY 640, CLAIM 562, T 2 S, R 10 W, OF THE 3RD PM, MONROE COUNTY, ILLINOIS



SPACE RESERVED FOR RECORDING OFFICER

SEE LEGENDS, TOPOGRAPHIC STATEMENT, SURVEYORS NOTE(S) AND BASIS OF COORDINATES & BEARINGS STATEMENT ON SHEET 2

STATE OF ILLINOIS)
) SS
 COUNTY OF MADISON)

I, GREGORY S. McVICAR, AN ILLINOIS PROFESSIONAL LAND SURVEYOR, CERTIFY THAT I HAVE SURVEYED THE PLAT OF HIGHWAY SHOWN HEREON AND THAT THIS PROFESSIONAL SERVICE CONFORMS TO THE CURRENT ILLINOIS MINIMUM STANDARDS FOR A BOUNDARY SURVEY FOR THE PROPOSED PARCEL TO BE ACQUIRED BY THE STATE OF ILLINOIS, DEPARTMENT OF TRANSPORTATION, SHOWN HEREON.

DATED _____

GREGORY S. McVICAR, PLS NO. 3512
 LICENSE EXPIRATION DATE: 11/30/2014



PROP. CURVE IL3CUR5
 PI STA. = 2103+71.37
 Δ = 62° 41' 06" (RT)
 D = 3° 00' 00"
 R = 1,909.86'
 T = 1,163.15'
 L = 2,089.50'
 E = 326.32'
 P.C. STA. = 2092+08.22
 P.T. STA. = 2112+97.72

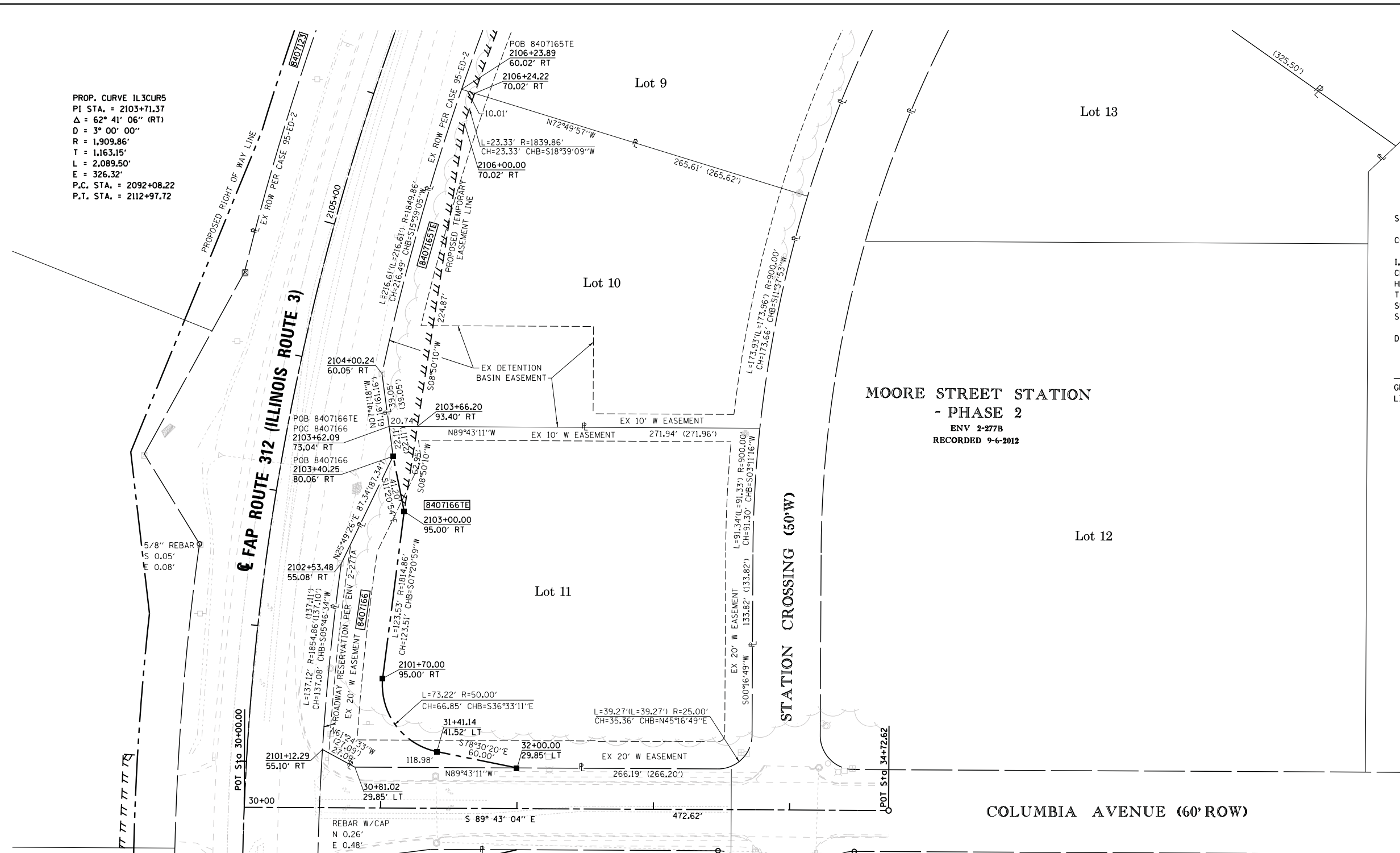

MOORE STREET STATION
 - PHASE 2
 ENV 2-277B
 RECORDED 9-6-2012

COLUMBIA AVENUE (60' ROW)

STATION	OFFSET	NORTHING	EASTING
30+00.00	POT	610381.7203	2297734.5516
34+72.62	POT	610379.3920	2298207.1660
30+81.02	29.85' LT	610411.1678	2297815.7169
31+41.14	41.52' LT	610422.5425	2297875.8965
32+00.00	29.85' LT	610410.5856	2297934.6962
2101+12.29	55.10' RT	610424.1308	2297791.9320
2101+70.00	95.00' RT	610476.2448	2297836.0819
2102+53.48	55.08' RT	610560.5196	2297805.7287
2103+40.25	80.06' RT	610639.1366	2297843.7742
2104+00.24	60.05' RT	610699.7470	2297835.5921
2106+23.89	60.02' RT	610908.2098	2297893.9973
2106+24.22	70.02' RT	610905.2566	2297903.5567
2103+00.00	95.00' RT	610598.7431	2297851.8823
2103+62.09	73.04' RT	610661.0480	2297840.8163
2103+66.20	93.40' RT	610660.9466	2297861.5521

PARCEL NO.	OWNER	TOTAL HOLDING ACRES	FEE SIMPLE ACQUISITION ACRES	REMAINDER ACRES	EASEMENTS		PERMANENT TAX NUMBER	PROPERTY ACQUIRED BY
					PE = PERMANENT ACRES	TE = TEMPORARY ACRES		
8407165	SUSAN L. WARD, A SINGLE PERSON TITLE REPORT NO. MW-164.0	1.3371	N/A	1.3371	TE - 0.1258	TE - 5.479	07-24-300-006-000(P) 07-24-300-007-000(P)	GRADING
8407166	SUSAN L. WARD, A SINGLE PERSON TITLE REPORT NO. MW-164.0	1.7042	0.2100	1.4942	TE - 0.0155	TE - 6.75	07-24-300-007-000(P)	GRADING

SHERRILL ASSOCIATES, INC.
 Engineers - Surveyors - Planners
 Professional Design Firm Number 184-001238
 316 North Main Street, Edwardsville, IL 62025 | 2727 Telegraph Road, St. Louis, MO 63125

ILLINOIS DEPARTMENT OF TRANSPORTATION
 PLAT OF HIGHWAYS
 FAP ROUTE 312 (IL 3)
 SECTION 68-WRS-1
 MONROE COUNTY
 JOB NO. R-98-007-04
 STATION 2106+00 TO STATION 2111+00

SCALE: 1" = 80'

ILLINOIS DEPARTMENT OF TRANSPORTATION
 DIVISION OF HIGHWAYS/REGION 5/DISTRICT 8
 1102 EASTPORT PLAZA DRIVE
 COLLINSVILLE, ILLINOIS 62234-6198

F.A. RTE.	SECTION	COUNTY	TOTAL SHEETS	SHEET NO.
312	68-WRS-1	MONROE	760	321

COMPLETION DATE OF FIELD WORK PERFORMED
 LAND SURVEY: JULY, 2011 | ROW STAKING: NOVEMBER, 2012

CONTRACT NO. 76817
 FED. ROAD DIST. NO. | ILLINOIS FED. AID PROJECT