



SPACE RESERVED FOR RECORDING OFFICER

SEE LEGENDS, TOPOGRAPHIC STATEMENT, SURVEYORS NOTE(S) AND BASIS OF COORDINATES & BEARINGS STATEMENT ON SHEET 2

COORDINATE TABLE			
STATION	OFFSET	NORTHING	EASTING
2151+76.65	66.88' LT	614691.3810	2300281.8805
2151+76.64	61.88' LT	614689.8724	2300286.6488
2150+06.65	58.25' LT	614526.6526	2300238.9937
2150+06.65	63.25' LT	614528.1613	2300234.2254
2153+81.11	80.00' RT	614842.2181	2300483.4420
2153+81.24	70.62' RT	614845.1635	2300474.5403
2153+50.07	70.18' RT	614815.5658	2300464.7471
2153+80.89	95.45' RT	614837.3658	2300498.1069
2152+50.16	55.01' RT	614724.6968	2300420.3871
2153+50.00	78.00' RT	614813.1501	2300472.1808
2152+70.00	67.00' RT	614740.1595	2300437.6357
2152+50.00	67.00' RT	614721.0850	2300431.6221
2152+22.27	54.99' RT	614698.2476	2300411.8266
2152+22.27	71.94' RT	614693.1535	2300427.9922
2152+22.27	71.94' RT	614693.1535	2300427.9922
2152+22.27	80.00' RT	614690.7300	2300435.6830
2153+04.04	71.68' RT	614771.2202	2300452.3362
2153+04.49	63.35' RT	614774.1462	2300444.5270
2153+17.70	65.33' RT	614786.1529	2300450.3884
2153+17.27	73.50' RT	614783.2839	2300458.0457
2152+37.85	76.10' RT	614706.7610	2300436.6490
2152+64.55	67.16' RT	614734.9090	2300436.1490
2153+42.14	78.90' RT	614805.3800	2300470.6720
2153+61.51	88.97' RT	614820.8270	2300486.1000

STATE OF ILLINOIS )  
 ) SS  
 COUNTY OF MADISON )

I, GREGORY S. McVICAR, AN ILLINOIS PROFESSIONAL LAND SURVEYOR, CERTIFY THAT I HAVE SURVEYED THE PLAT OF HIGHWAY SHOWN HEREON AND THAT THIS PROFESSIONAL SERVICE CONFORMS TO THE CURRENT ILLINOIS MINIMUM STANDARDS FOR A BOUNDARY SURVEY FOR THE PROPOSED PARCEL TO BE ACQUIRED BY THE STATE OF ILLINOIS, DEPARTMENT OF TRANSPORTATION, SHOWN HEREON.

DATED \_\_\_\_\_

GREGORY S. McVICAR, PLS NO. 3512  
 LICENSE EXPIRATION DATE: 11/30/2014



**SHERRILL ASSOCIATES, INC.**  
 Engineers - Surveyors - Planners  
 Professional Design Firm Number 184-001238  
 316 North Main Street, Edwardsville, IL 62025  
 2727 Telegraph Road, St. Louis, MO 63125

ILLINOIS DEPARTMENT OF TRANSPORTATION  
**PLAT OF HIGHWAYS**  
 FAP ROUTE 312 (IL 3)  
 SECTION 68-WRS-1  
 MONROE COUNTY  
 JOB NO. R-98-007-04  
 STATION 2149+00 TO STATION 2155+00

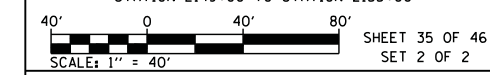

ILLINOIS DEPARTMENT OF TRANSPORTATION  
 DIVISION OF HIGHWAYS/REGION 5/DISTRICT 8  
 1102 EASTPORT PLAZA DRIVE  
 COLLINSVILLE, ILLINOIS 62234-6198

F.A. RTE.	SECTION	COUNTY	TOTAL SHEETS	SHEET NO.
312	68-WRS-1	MONROE	760	335

COMPLETION DATE OF FIELD WORK PERFORMED  
 LAND SURVEY: JULY, 2011    ROW STAKING: NOVEMBER, 2012  
 CONTRACT NO. 76817

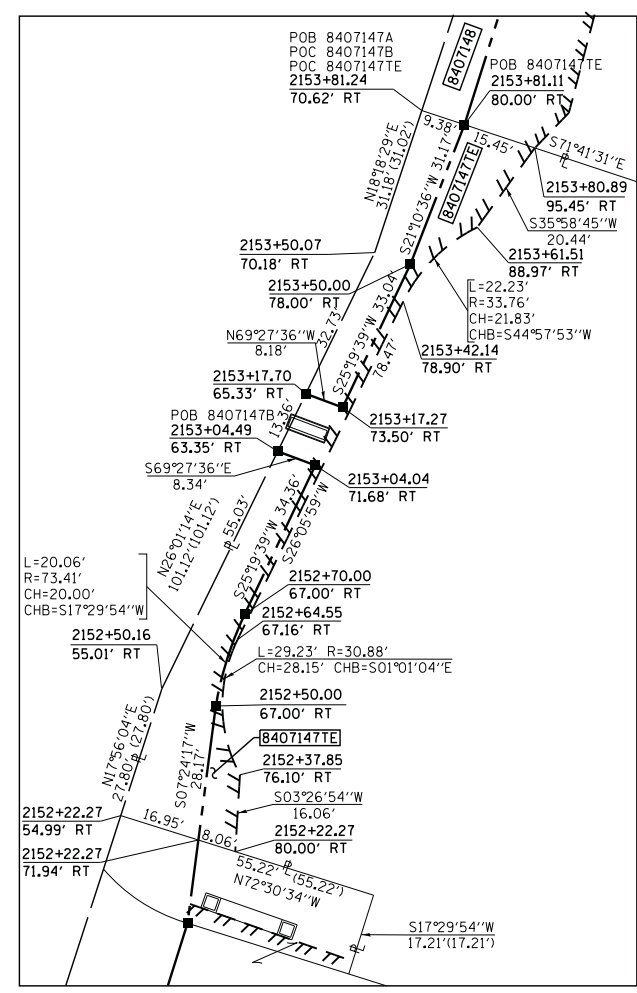
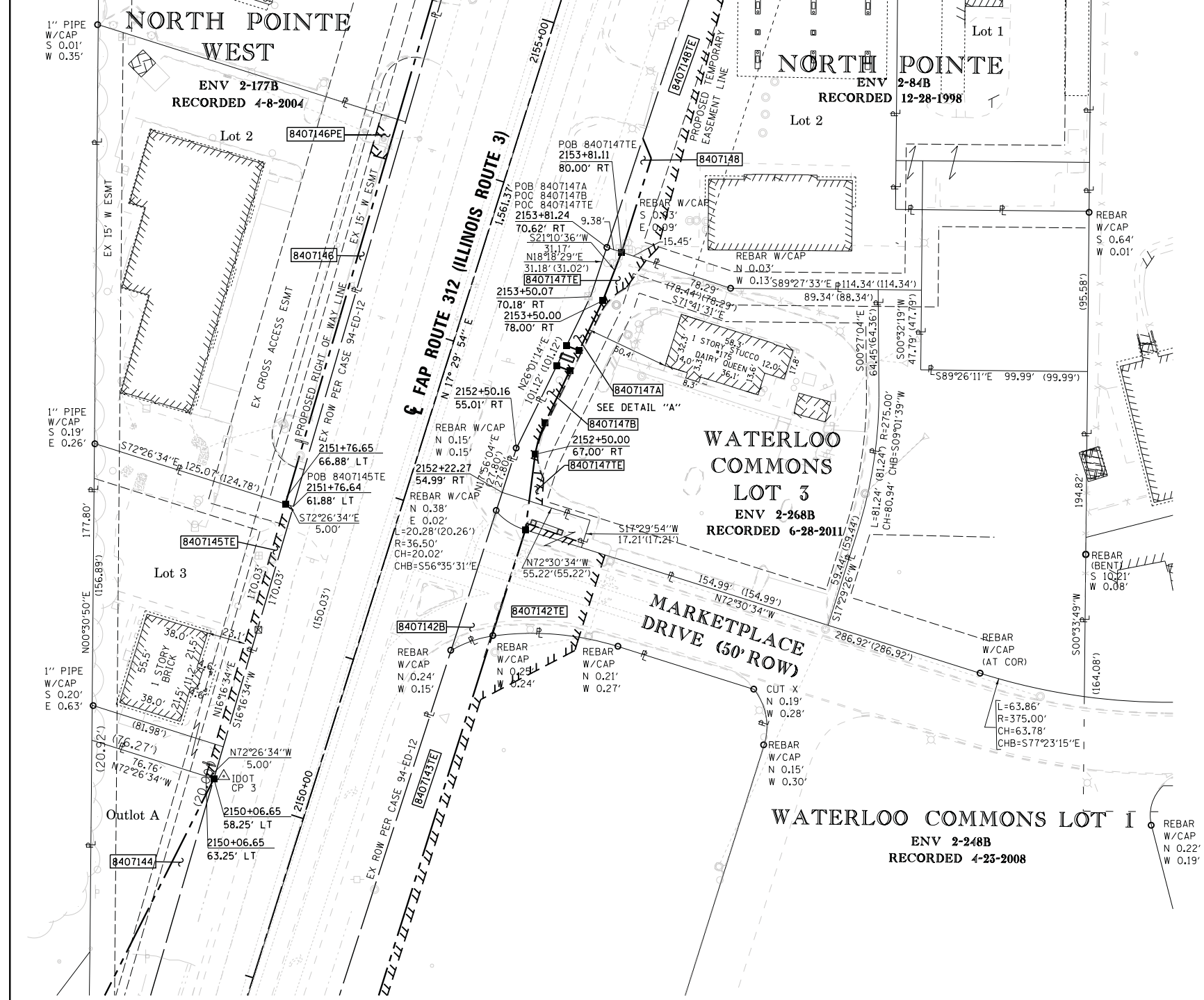

DETAIL "A"  
 SCALE: 1"=20'

PARCEL NO.	OWNER	TOTAL HOLDING ACRES	FEE SIMPLE ACQUISITION ACRES	REMAINDER ACRES	EASEMENTS		PERMANENT TAX NUMBER	PROPERTY ACQUIRED BY
					PE = PERMANENT ACRES	TE = TEMPORARY ACRES		
8407145	WILBERT H. BIEBER AND PATRICIA A. BIEBER, HIS WIFE, AS JOINT TENANTS TITLE REPORT NO. MW-147.0	0.3938	N/A	0.3938	TE - 0.0195	TE - 850	07-13-450-003-000	
8407147	LANEPARK REAL ESTATE OF WATERLOO, LLC, AN ILLINOIS LIMITED LIABILITY COMPANY TITLE REPORT NO. MW-316.0	0.8014	A - 0.0121 B - 0.0204	A - 529 B - 891	0.7689	TE - 0.0168	TE - 731	07-24-265-001-000; 07-24-265-099-800