

PART OF TAX LOT 3A OF US SURVEY 641 CLAIM 1645, T 2 S, R 10 W, OF THE 3RD PM, MONROE COUNTY, ILLINOIS

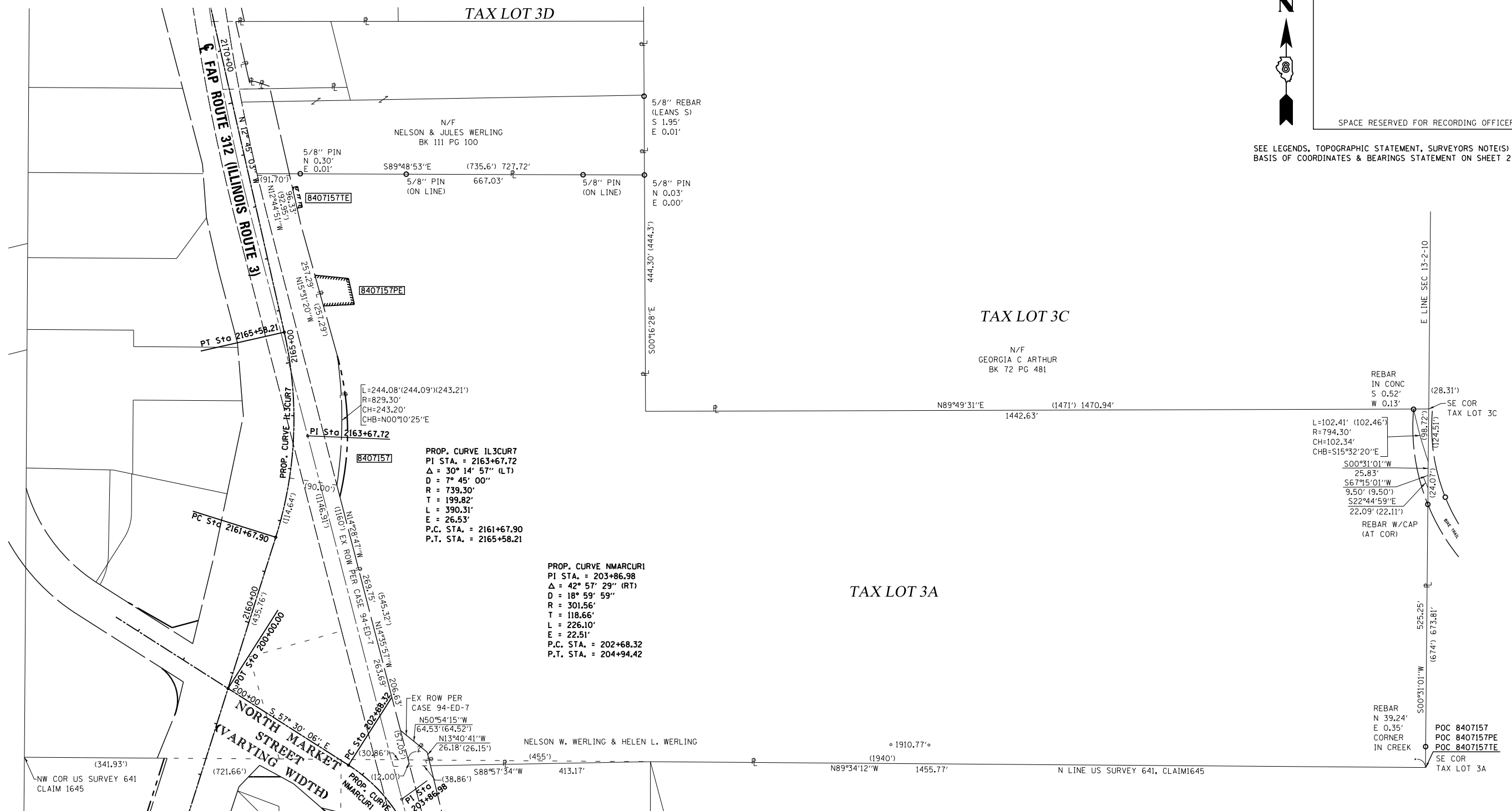

SPACE RESERVED FOR RECORDING OFFICER

SEE LEGENDS, TOPOGRAPHIC STATEMENT, SURVEYORS NOTE(S) AND BASIS OF COORDINATES & BEARINGS STATEMENT ON SHEET 2



TAX LOT 3A

TAX LOT 3C

PROP. CURVE IL3CUR7  
 PI STA. = 2163+67.72  
 $\Delta = 30^\circ 14' 57''$  (LT)  
 D =  $7^\circ 45' 00''$   
 R = 739.30'  
 T = 199.82'  
 L = 390.31'  
 E = 26.53'  
 P.C. STA. = 2161+67.90  
 P.T. STA. = 2165+58.21

PROP. CURVE NMACRUI  
 PI STA. = 203+86.98  
 $\Delta = 42^\circ 57' 29''$  (RT)  
 D =  $18^\circ 59' 59''$   
 R = 301.56'  
 T = 118.66'  
 L = 226.10'  
 E = 22.51'  
 P.C. STA. = 202+68.32  
 P.T. STA. = 204+94.42

STATE OF ILLINOIS )  
 ) SS  
 COUNTY OF MADISON )

I, GREGORY S. McVICAR, AN ILLINOIS PROFESSIONAL LAND SURVEYOR, CERTIFY THAT I HAVE SURVEYED THE PLAT OF HIGHWAY SHOWN HEREON AND THAT THIS PROFESSIONAL SERVICE CONFORMS TO THE CURRENT ILLINOIS MINIMUM STANDARDS FOR A BOUNDARY SURVEY FOR THE PROPOSED PARCEL TO BE ACQUIRED BY THE STATE OF ILLINOIS, DEPARTMENT OF TRANSPORTATION, SHOWN HEREON.

DATED \_\_\_\_\_

GREGORY S. McVICAR, PLS NO. 3512  
 LICENSE EXPIRATION DATE: 11/30/2014



**SHERRILL ASSOCIATES, INC.**  
 Engineers - Surveyors - Planners  
 Professional Design Firm Number 184-001238  
 316 North Main Street, Edwardsville, IL 62025  
 2727 Telegraph Road, St. Louis, MO 63125

ILLINOIS DEPARTMENT OF TRANSPORTATION  
**PLAT OF HIGHWAYS**  
 FAP ROUTE 312 (IL 3)  
 SECTION 68-WRS-1  
 MONROE COUNTY  
 JOB NO. R-98-007-04  
 TOTAL HOLDING - PARCEL 8407157

SCALE: 1" = 100'

ILLINOIS DEPARTMENT OF TRANSPORTATION  
 DIVISION OF HIGHWAYS/REGION 5/DISTRICT 8  
 1102 EASTPORT PLAZA DRIVE  
 COLLINSVILLE, ILLINOIS 62234-6198

F.A. RTE.	SECTION	COUNTY	TOTAL SHEETS	SHEET NO.
312	68-WRS-1	MONROE	760	343

CONTRACT NO. 76817

COMPLETION DATE OF FIELD WORK PERFORMED	
LAND SURVEY: JULY, 2011	ROW STAKING: NOVEMBER, 2012