

DATE	
BY	
FINAL SURVEY	SURVEYED
NOTE BOOK	PLOTTED
NO.	TEMPLATE
	AREAS
	CHECKED

DATE	
BY	
ORIGINAL SURVEY	SURVEYED
NOTE BOOK	PLOTTED
NO.	TEMPLATE
	AREAS
	CHECKED

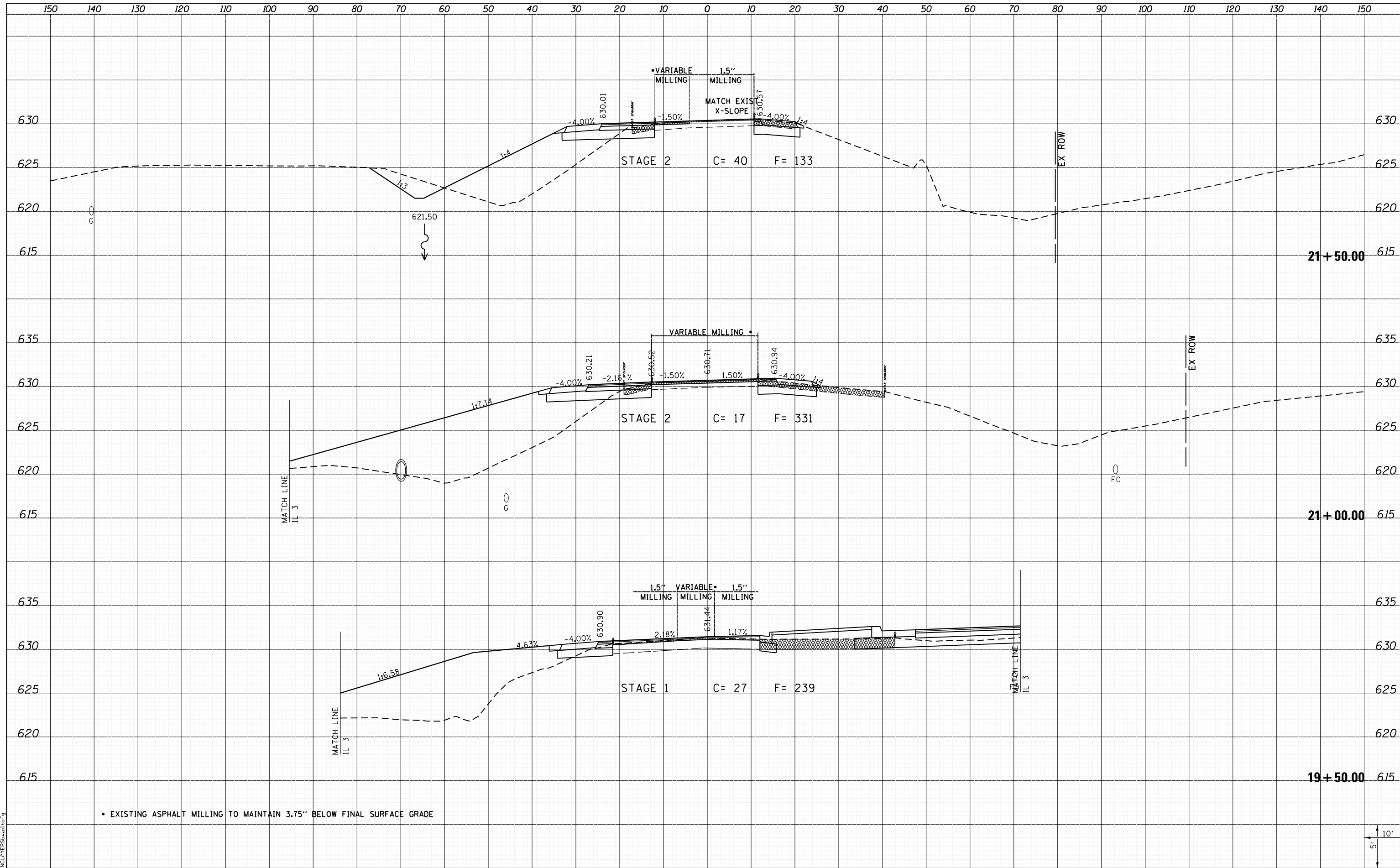

LAST SAVED = 1/24/2013  
 PEN TABLE = 161-HA17-01  
 PLOT DRIVER = B:\PLOTTERS\pwtcf9

FILE NAME =	I:\10011000_Phase II - 76817\Cad\T\Plans\302.08
USER NAME =	kakluos
DESIGNED -	REVISIED -
DRAWN -	REVISIED -
CHECKED -	REVISIED -
DATE -	REVISIED -
PLOT SCALE =	20.0000' / in.
PLOT DATE =	1/25/2013 5:05:55 PM

**STATE OF ILLINOIS  
 DEPARTMENT OF TRANSPORTATION**



**CROSS SECTIONS  
 SOUTH LIBRARY STREET**

SCALE: SHEET 4 OF 6 SHEETS STA. 19+50.00 TO STA. 21+50.00

F.A.P. RTE.	SECTION	COUNTY	TOTAL SHEETS	SHEET NO.
312	68-WRS-1	MONROE	760	687
				CONTRACT NO. 76817
ILLINOIS FED. AID PROJECT				