

DATE	
BY	
FINAL SURVEY	
SURVEY PLOTTED	
NOTE BOOK	
AREAS CHECKED	
NO.	

DATE	
BY	
ORIGINAL SURVEY	
PLOTTED TEMPLATE	
AREAS CHECKED	
NO.	

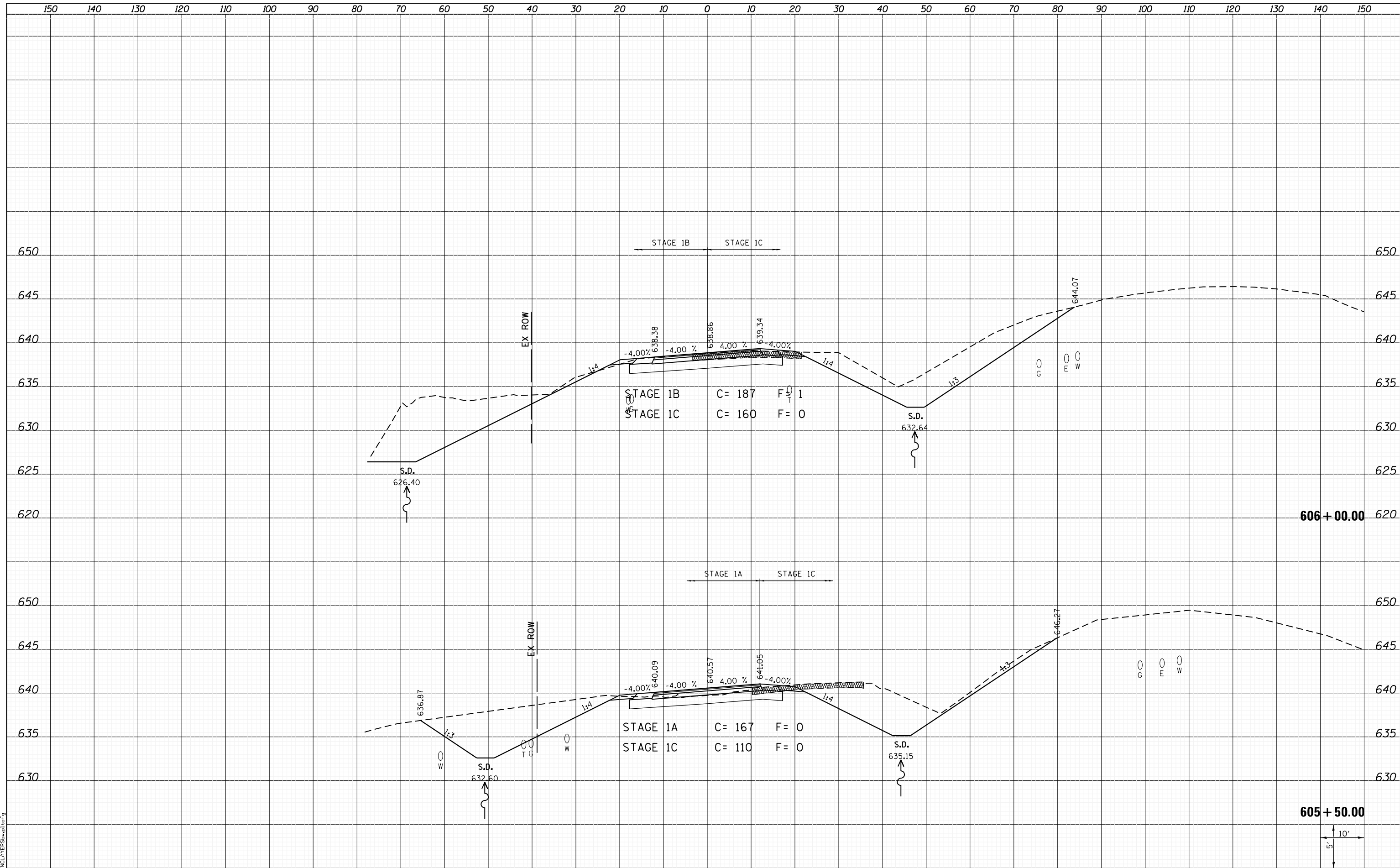

LAST SAVED = 1/24/2013
 PEN TABLE = VBI-HAI-FBI
 PLOT DRIVER = PLOTDRIVER\$HWPLT\$G

FILE NAME =	USER NAME = kaklues	DESIGNED -	REVISED -
I:\10011001_Phase II - 76817\Cad\T\Plans\309.08	76817-sh1-Moore-xssh.dgn	DRAWN -	REVISED -
	PLOT SCALE = 20.0000' / in.	CHECKED -	REVISED -
	PLOT DATE = 1/25/2013 5:06:41 PM	DATE -	REVISED -

**STATE OF ILLINOIS
 DEPARTMENT OF TRANSPORTATION**



**CROSS SECTIONS
 NORTH MOORE ST.**

SCALE: SHEET 6 OF 9 SHEETS STA. 605+50.00 TO STA. 606+00.00

F.A.P. RTE.	SECTION	COUNTY	TOTAL SHEETS	SHEET NO.
312	68-WRS-1	MONROE	760	735
CONTRACT NO. 76817			ILLINOIS FED. AID PROJECT	

