

PART OF U.S. SURVEY 626, T2N, R10W, OF THE 3RD PM, ST. CLAIR COUNTY, ILLINOIS

BEARINGS SHOWN HEREON ARE BASED ON THE MISSISSIPPI RIVER CROSSING (MRC) COORDINATE SYSTEM WHICH IS A MODIFIED UNIVERSAL TRANSVERSE MERCATOR (UTM) SYSTEM, ZONE 15 NORTH.

SPACE RESERVED FOR RECORDING OFFICER

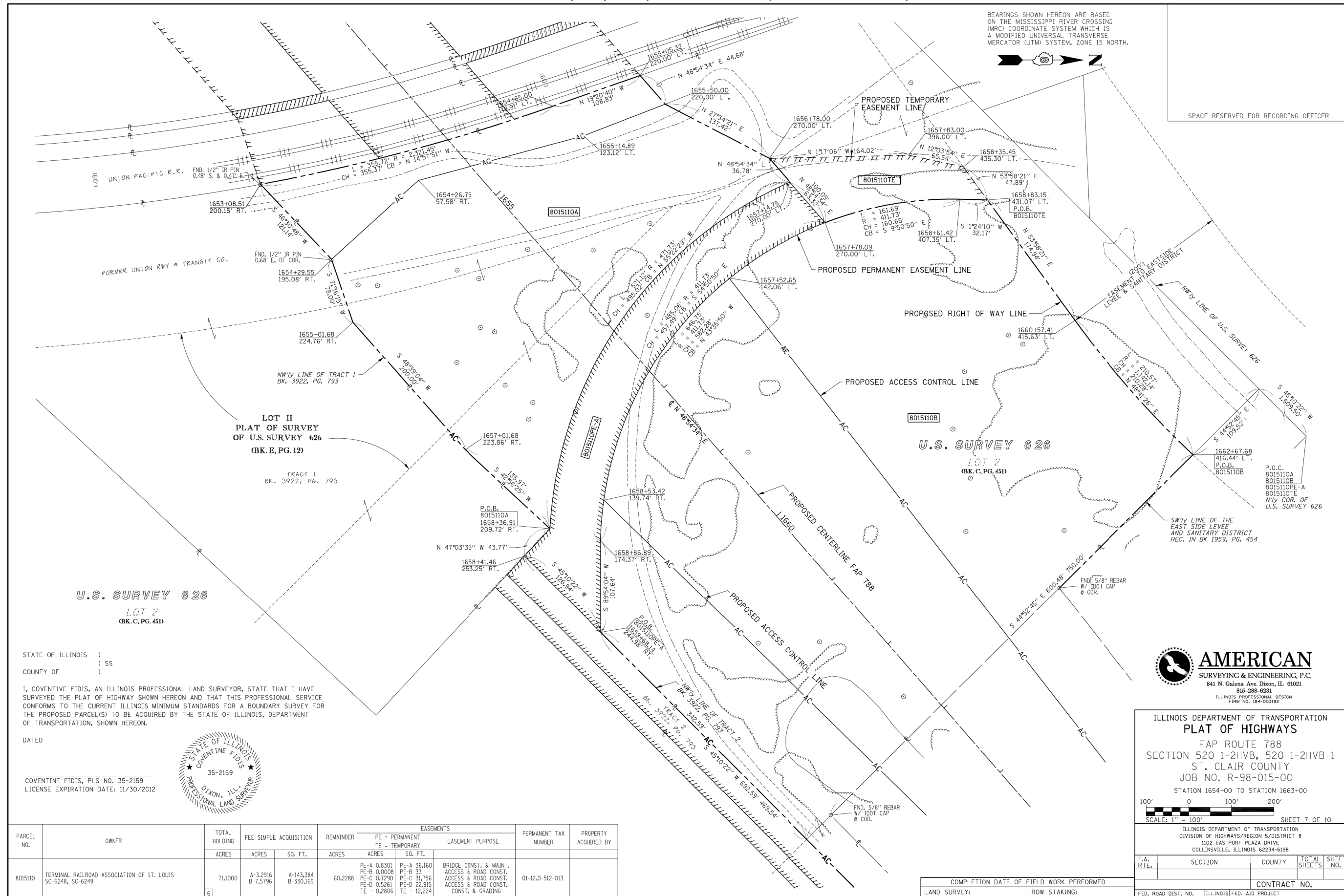

STATE OF ILLINOIS)
COUNTY OF) SS

I, COVENTINE FIDIS, AN ILLINOIS PROFESSIONAL LAND SURVEYOR, STATE THAT I HAVE SURVEYED THE PLAT OF HIGHWAY SHOWN HEREON AND THAT THIS PROFESSIONAL SERVICE CONFORMS TO THE CURRENT ILLINOIS MINIMUM STANDARDS FOR A BOUNDARY SURVEY FOR THE PROPOSED PARCEL(S) TO BE ACQUIRED BY THE STATE OF ILLINOIS, DEPARTMENT OF TRANSPORTATION, SHOWN HEREON.

DATED

COVENTINE FIDIS, PLS NO. 35-2159
LICENSE EXPIRATION DATE: 11/30/2012



ILLINOIS DEPARTMENT OF TRANSPORTATION
PLAT OF HIGHWAYS
FAP ROUTE 788
SECTION 520-1-2HVB, 520-1-2HVB-1
ST. CLAIR COUNTY
JOB NO. R-98-015-00
STATION 1654+00 TO STATION 1663+00
SCALE: 1" = 100'
SHEET 7 OF 10

PARCEL NO.	OWNER	TOTAL HOLDING ACRES	FEE SIMPLE ACQUISITION		REMAINDER ACRES	EASEMENTS		PERMANENT TAX NUMBER	PROPERTY ACQUIRED BY
			ACRES	SO. FT.		PE = PERMANENT ACRES	TE = TEMPORARY SO. FT.		
8015110	TERMINAL RAILROAD ASSOCIATION OF ST. LOUIS SC-6248, SC-6249	71.1000	A-3.2916 B-7.5796	A-143.384 B-330.169	60.2288	PE-A 0.8301 PE-B 0.0008 PE-C 0.7290 PE-D 0.5261 TE - 0.2806	PE-A 36,160 PE-B 33 PE-C 31,756 PE-D 22,915 TE - 12,224	BRIDGE CONST. & MAINT. ACCESS & ROAD CONST. ACCESS & ROAD CONST. ACCESS & ROAD CONST. CONST. & GRADING	01-12.0-512-013

FAP ROUTE 788 CONSTRUCTION SECTION 520-1-2HVB, 520-1-2HVB-1 ST. CLAIR COUNTY JOB # R-98-015-00 PART OF U.S. SURVEY 626, T. 2 N., R. 10 W. OF THE 3RD P.M.

COMPLETION DATE OF FIELD WORK PERFORMED	ROW STAKING:	ILLINOIS FED. AID PROJECT
LAND SURVEY:	CONTRACT NO.	



USER NAME = *USER*	DESIGNED - JJO	REVISED -
PLOT SCALE = *SCALE*	DRAWN - JJO	REVISED -
PLOT DATE = *DATE*	CHECKED - PJM	REVISED -
	DATE - 03/20/13	REVISED -

STATE OF ILLINOIS
DEPARTMENT OF TRANSPORTATION

RIGHT OF WAY PLANS

SCALE: SHEET NO. OF SHEETS STA. TO STA.

F.A.P. RTE.	SECTION	COUNTY	TOTAL SHEETS	SHEET NO.
788	520-1-2	ST. CLAIR	142	56
CONTRACT NO. 76850				
ILLINOIS FED. AID PROJECT				

REV: 10/10/12