

PART OF U.S. SURVEY 766 & 786 AND PART OF FERRY DIVISION OF EAST ST. LOUIS, T2N, R10W OF THE 3RD P.M. ST. CLAIR COUNTY, ILLINOIS

LEGEND

SECTION CORNER: 21, 11, 26
 QUARTER SECTION CORNER: 27, 26

AC: ACCESS CONTROL LINE
 ---: EXISTING CENTERLINE
 - - - - -: EXISTING RIGHT OF WAY LINE
 - - - - -: EXISTING EASEMENT LINE
 - - - - -: PROPOSED CENTERLINE
 - - - - -: PROPOSED RIGHT OF WAY LINE
 - - - - -: PROPOSED TEMPORARY EASEMENT LINE
 - - - - -: PROPOSED PERMANENT EASEMENT LINE
 ---: SECTION LINE
 ---: QUARTER SECTION LINE
 ---: QUARTER QUARTER SECTION LINE
 ---: PROPERTY (DEED) LINE
 ---: APPARENT PROPERTY LINE
 (123.45'): RECORDED DIMENSION
 ○: FOUND IRON PIPE OR IRON ROD
 ○: SET 5/8 INCH IRON ROD
 ○: PERMANENT SURVEY MONUMENT, I.D.O.T. STD. 2135 (TO BE SET BY OTHERS)
 +: CUT CROSS FOUND OR SET
 ---: SAME OWNERSHIP
 ■: FOUND R/W MONUMENT

■ STAKING OF PROPOSED RIGHT OF WAY. SET 5/8 INCH METAL ROD WITH DIVISION OF HIGHWAY SURVEY MARKER TO MONUMENT THE POSITION SHOWN. IDENTIFIED BY INSCRIPTION DATA AND SURVEYORS REGISTRATION NUMBER.
 ■ M STAKING OF PROPOSED RIGHT OF WAY IN CULTIVATED AREAS. SET 5/8 INCH METAL ROD WITH DIVISION OF HIGHWAY SURVEY MARKER 20 INCHES BELOW GROUND SURFACE TO MONUMENT THE POSITION SHOWN. IDENTIFIED BY INSCRIPTION DATA AND SURVEYORS REGISTRATION NUMBER.

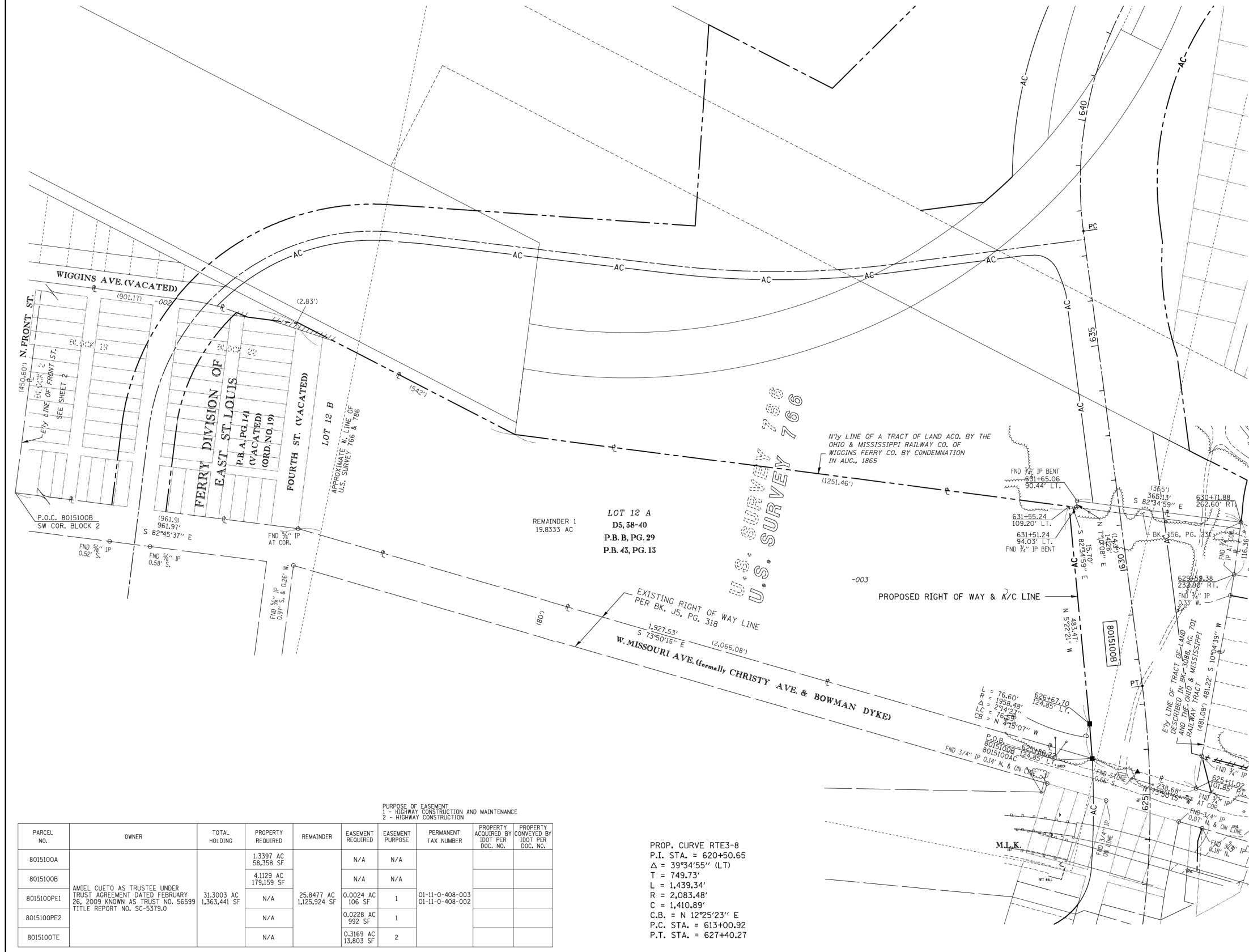

STATE OF ILLINOIS)
 COUNTY OF LEE) SS

THIS IS TO CERTIFY THAT I, COVENTINE FIDIS, AN ILLINOIS PROFESSIONAL LAND SURVEYOR, HAS SURVEYED THE PLAT OF HIGHWAYS SHOWN HEREON IN ST. CLAIR COUNTY, THAT THE SURVEY IS TRUE AND COMPLETE AS SHOWN TO THE BEST OF MY KNOWLEDGE AND BELIEF, THAT THE PLAT CORRECTLY REPRESENTS SAID SURVEY, THAT ALL MONUMENTS FOUND AND ESTABLISHED ARE OF PERMANENT QUALITY AND OCCUPY THE POSITIONS SHOWN THEREON AND THAT THE MONUMENTS ARE SUFFICIENT TO ENABLE THE SURVEY TO BE RETRACED. MADE FOR THE DEPARTMENT OF TRANSPORTATION.

DATED _____
 ILLINOIS PROFESSIONAL LAND SURVEYOR NO. 2159
 COVENTINE FIDIS MY LICENSE EXPIRES 11/30/12

BEARINGS SHOWN HEREON ARE BASED ON THE MISSISSIPPI RIVER CROSSING (MRC) COORDINATE SYSTEM WHICH IS A MODIFIED UNIVERSAL TRANSVERSE MERCATOR (UTM) SYSTEM, ZONE 15 NORTH. SEE SHEET - FOR COORDINATE LIST

AMERICAN
 SURVEYING & ENGINEERING, P.C.
 841 N. Galena Ave. Dixon, IL 61021
 815-288-6231
 ILLINOIS PROFESSIONAL DESIGN
 FIRM NO. 184-003192

ILLINOIS DEPARTMENT OF TRANSPORTATION
PLAT OF HIGHWAYS
 FAP ROUTE 788 (IL 3)
 SECTION 520-2-1
 ST. CLAIR COUNTY
 JOB NO. R-98-015-00
 STATION 625+31 TO STATION 632+02

SCALE: 1" = 100'

ILLINOIS DEPARTMENT OF TRANSPORTATION
 DIVISION OF HIGHWAYS/DISTRICT 8
 1102 EASTPORT PLAZA DRIVE
 COLLINGSVILLE, ILLINOIS 62234-6198

PARCEL NO.	OWNER	TOTAL HOLDING	PROPERTY REQUIRED	REMAINDER	EASEMENT REQUIRED		PERMANENT TAX NUMBER	PROPERTY ACQUIRED BY 100' PER DOC. NO.	PROPERTY CONVEYED BY 100' PER DOC. NO.
					PURPOSE OF EASEMENT 1 - HIGHWAY CONSTRUCTION AND MAINTENANCE 2 - HIGHWAY CONSTRUCTION	EASEMENT PURPOSE			
8015100A			1,3397 AC 58,358 SF		N/A	N/A			
8015100B			4,1129 AC 179,159 SF		N/A	N/A			
8015100PE1	AMIEL CUETO AS TRUSTEE UNDER TRUST AGREEMENT DATED FEBRUARY 26, 2009 KNOWN AS TRUST NO. 56599 TITLE REPORT NO. SC-5379.0	31.3003 AC 1,363,441 SF	N/A	25.8477 AC 1,125,924 SF	0.0024 AC 106 SF	1	01-11-0-408-003 01-11-0-408-002		
8015100PE2			N/A		0.0228 AC 992 SF	1			
8015100TE			N/A		0.3169 AC 13,803 SF	2			

PROP. CURVE RTE3-8
 P.I. STA. = 620+50.65
 $\Delta = 39^{\circ}34'55''$ (LT)
 T = 749.73'
 L = 1,439.34'
 R = 2,083.48'
 C = 1,410.89'
 C.B. = N 12°25'23" E
 P.C. STA. = 613+00.92
 P.T. STA. = 627+40.27

REVISED: 3/18/13

FAP ROUTE: 788 (IL 3) SECTION: 520-2-1 COUNTY: ST. CLAIR JOB NO. R-98-015-00 SHEET 1 OF 1 IS A COVER SHEET AND IS NOT RECORDED



USER NAME = *USER*	DESIGNED - JJO	REVISED -
PLOT SCALE = *SCALE*	DRAWN - JJO	REVISED -
PLOT DATE = *DATE*	CHECKED - PJM	REVISED -
	DATE - 03/20/13	REVISED -

STATE OF ILLINOIS
 DEPARTMENT OF TRANSPORTATION

RIGHT OF WAY PLANS

SCALE: SHEET NO. OF SHEETS STA. TO STA.

F.A.P. RTE.	SECTION	COUNTY	TOTAL SHEETS	SHEET NO.
788	520-1-2	ST. CLAIR	142	59
CONTRACT NO. 76850				
ILLINOIS FED. AID PROJECT				