MISSOURI AVENUE
CURVE DATA
PI STA =11+92.09
Δ =89° 42' 56" (RT)
D =11° 27' 33"
R =500.00'
T =497.52'
L =782.92'
E =205.36'
e = 3.93%
T.R. = 36.54
S.E. RUN = 76.92
P.C. STA =6+94.56
P.T. STA =14+77.48

NOTES:
1. THERE ARE SEVERAL FIBER OPTICS LINES IN THE AREA. THE CONTRACTOR SHALL HAND LOCATE AND EXPOSE THESE PRIOR TO EXCAVATING FOR THE PROJECT PARTICULARLY ALONG MISSOURI AVE. THIS WORK SHALL BE PAID FOR UNDER ARTICLE 10904.
2. CAUTION, EXISTING UTILITIES, INCLUDING FIBER OPTIC, ELECTRICAL, TELEPHONE, WATER, AERIAL LINES AND OTHER FACILITIES, ARE LOCATED WITHIN THE LIMITS OF CONSTRUCTION. THE CONTRACTOR SHALL VERIFY THE UTILITY LOCATIONS PRIOR TO CONSTRUCTION. SEE SUBSURFACE UNDERGROUND ENGINEERING PLANS FOR ADDITIONAL INFORMATION.

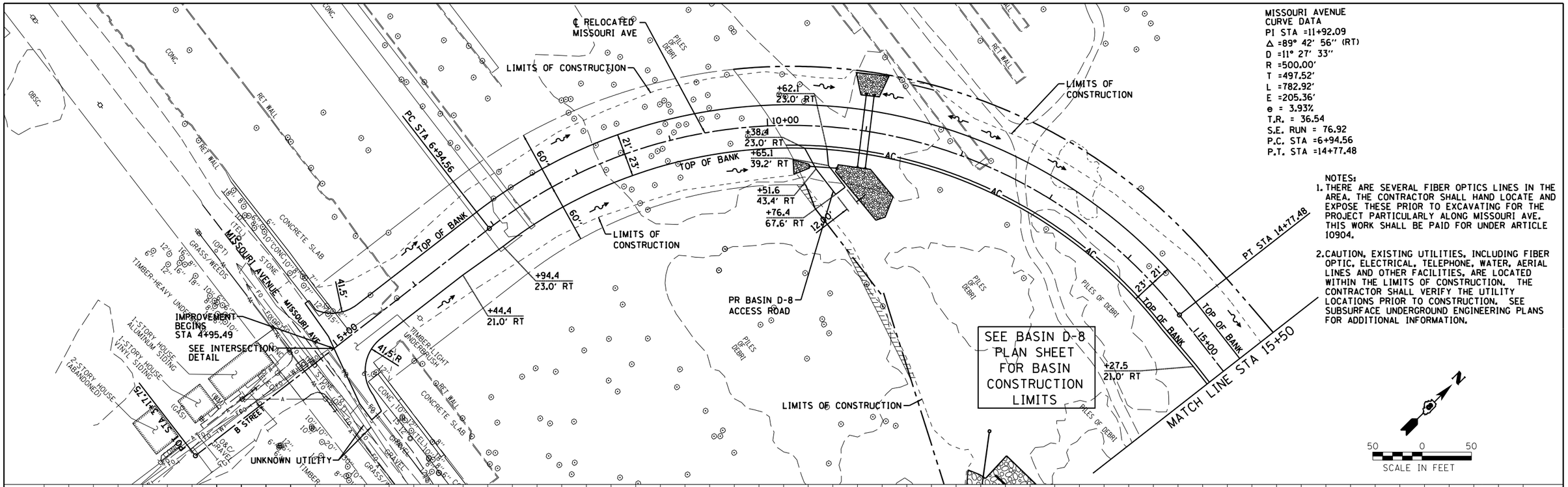

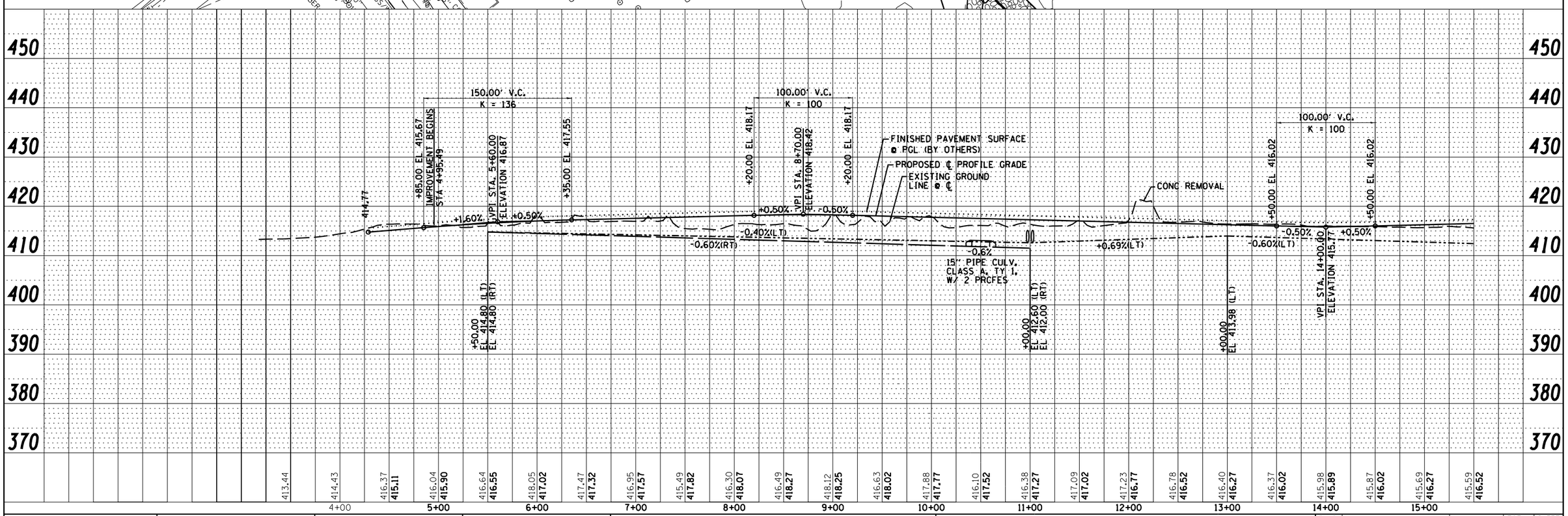

PROFILE	BY	DATE
SURVEYED		
PLOTTED		
ALIGNMENT CHECKED		
RT. OF WAY CHECKED		
NOTE BOOK		
NO.		

PLAN	BY	DATE
SURVEYED		
PLOTTED		
ALIGNMENT CHECKED		
RT. OF WAY CHECKED		
CADD FILE NAME		
NOTE BOOK		
NO.		

Farnsworth GROUP, INC.
2709 McGraw Drive
Bloomington, Illinois 61704
309/663-8435, 309/663-1571 fax

USER NAME = dmeyer	DESIGNED - JJO	REVISED - 02/06/13	
	DRAWN - JJO	REVISED - 03/18/13	
PLOT SCALE = 100.000 ' / in.	CHECKED - PJM	REVISED -	
PLOT DATE = 3/18/2013	DATE - 10/18/12	REVISED -	

STATE OF ILLINOIS
DEPARTMENT OF TRANSPORTATION

RELOCATED MISSOURI AVENUE
PLAN & PROFILE

SCALE: | SHEET NO. OF SHEETS | STA. TO STA.

F.A.P. RTE.	SECTION	COUNTY	TOTAL SHEETS	SHEET NO.
788	520-1-2-1	ST. CLAIR	121	20

CONTRACT NO. 76F70
ILLINOIS FED. AID PROJECT

PP-1