

PART OF U.S. SURVEY 626 & 766, T2N, R10W, OF THE 3RD PM, ST. CLAIR COUNTY, ILLINOIS

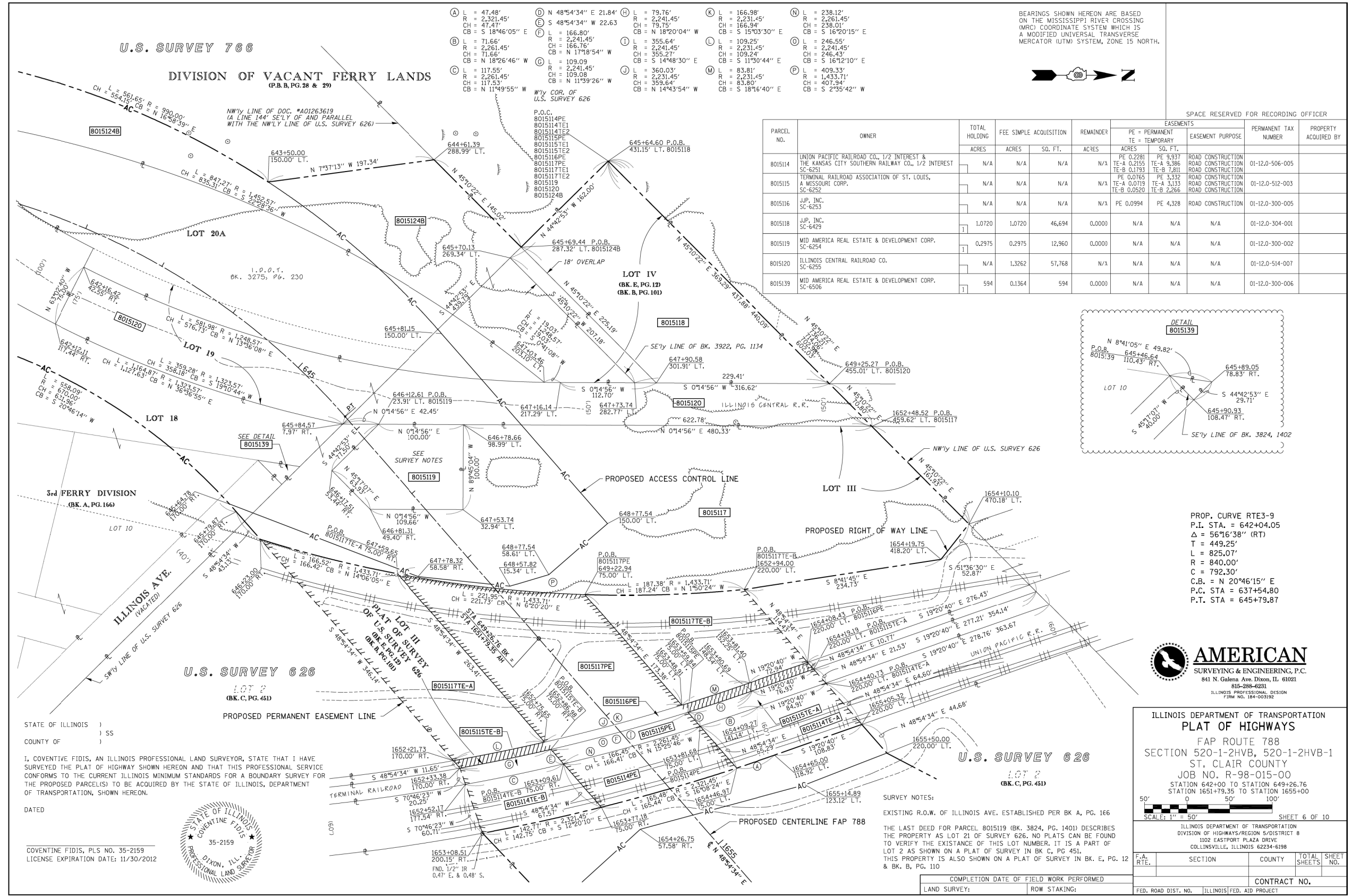

BEARINGS SHOWN HEREON ARE BASED ON THE MISSISSIPPI RIVER CROSSING (MRC) COORDINATE SYSTEM WHICH IS A MODIFIED UNIVERSAL TRANSVERSE MERCATOR (UTM) SYSTEM, ZONE 15 NORTH.

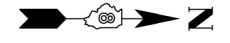

SPACE RESERVED FOR RECORDING OFFICER

PARCEL NO.	OWNER	TOTAL HOLDING ACRES	FEE SIMPLE ACQUISITION ACRES	REMAINDER ACRES	EASEMENTS		EASEMENT PURPOSE	PERMANENT TAX NUMBER	PROPERTY ACQUIRED BY
					PE = PERMANENT ACRES	TE = TEMPORARY ACRES			
8015114	UNION PACIFIC RAILROAD CO., 1/2 INTEREST & THE KANSAS CITY SOUTHERN RAILWAY CO., 1/2 INTEREST	N/A	N/A	N/A	N/A	PE 0.2281 TE-A 0.2155 TE-B 0.1793	ROAD CONSTRUCTION ROAD CONSTRUCTION ROAD CONSTRUCTION	01-12.0-506-005	
8015115	TERMINAL RAILROAD ASSOCIATION OF ST. LOUIS, A MISSOURI CORP.	N/A	N/A	N/A	N/A	PE 0.0765 TE-A 0.0719 TE-B 0.0520	ROAD CONSTRUCTION ROAD CONSTRUCTION ROAD CONSTRUCTION	01-12.0-512-003	
8015116	J.P. INC. SC-6253	N/A	N/A	N/A	N/A	PE 0.0994	ROAD CONSTRUCTION	01-12.0-300-005	
8015118	J.P. INC. SC-6429	1.0720	1.0720	46,694	0.0000	N/A	N/A	01-12.0-304-001	
8015119	MID AMERICA REAL ESTATE & DEVELOPMENT CORP. SC-6254	0.2975	0.2975	12,960	0.0000	N/A	N/A	01-12.0-300-002	
8015120	ILLINOIS CENTRAL RAILROAD CO. SC-6255	N/A	1.3262	57,768	N/A	N/A	N/A	01-12.0-514-007	
8015139	MID AMERICA REAL ESTATE & DEVELOPMENT CORP. SC-6506	594	0.1364	594	0.0000	N/A	N/A	01-12.0-300-006	

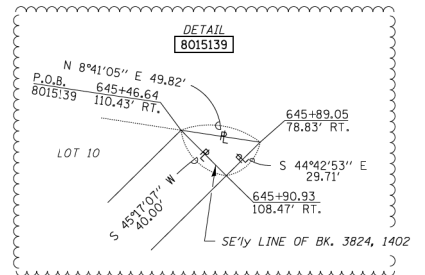

PROP. CURVE RTE3-9  
P.I. STA. = 642+04.05  
Δ = 56°16'38" (RT)  
T = 449.25'  
L = 825.07'  
R = 840.00'  
C = 792.30'  
C.B. = N 20°46'15" E  
P.C. STA = 637+54.80  
P.T. STA = 645+79.87

STATE OF ILLINOIS )  
COUNTY OF ) SS

I, COVENTINE FIDIS, AN ILLINOIS PROFESSIONAL LAND SURVEYOR, STATE THAT I HAVE SURVEYED THE PLAT OF HIGHWAY SHOWN HEREON AND THAT THIS PROFESSIONAL SERVICE CONFORMS TO THE CURRENT ILLINOIS MINIMUM STANDARDS FOR A BOUNDARY SURVEY FOR THE PROPOSED PARCEL(S) TO BE ACQUIRED BY THE STATE OF ILLINOIS, DEPARTMENT OF TRANSPORTATION, SHOWN HEREON.

DATED \_\_\_\_\_

COVENTINE FIDIS, PLS. NO. 35-2159  
LICENSE EXPIRATION DATE: 11/30/2012

STATE OF ILLINOIS  
COVENTINE FIDIS  
PROFESSIONAL LAND SURVEYOR  
35-2159  
DIXON, ILL.

**AMERICAN**  
SURVEYING & ENGINEERING, P.C.  
841 N. Galena Ave. Dixon, IL 61021  
815-288-6231  
ILLINOIS PROFESSIONAL DESIGN  
FIRM NO. 184-003192

ILLINOIS DEPARTMENT OF TRANSPORTATION  
PLAT OF HIGHWAYS  
FAP ROUTE 788  
SECTION 520-1-2HVB, 520-1-2HVB-1  
ST. CLAIR COUNTY  
JOB NO. R-98-015-00  
STATION 642+00 TO STATION 649+26.76  
STATION 1651+79.35 TO STATION 1655+00

SCALE: 1" = 50'  
0' 50' 100'

SHEET 6 OF 10

ILLINOIS DEPARTMENT OF TRANSPORTATION  
DIVISION OF HIGHWAYS/REGION 5/DISTRICT 8  
1102 EASTPORT PLAZA DRIVE  
COLLINGSVILLE, ILLINOIS 62234-6198

F.A. RTE.	SECTION	COUNTY	TOTAL SHEETS	SHEET NO.

CONTRACT NO. \_\_\_\_\_

FED. ROAD DIST. NO. \_\_\_\_\_ ILLINOIS FED. AID PROJECT



USER NAME = *USER*	DESIGNED - JJO	REVISED -
PLOT SCALE = *SCALE*	DRAWN - JJO	REVISED -
PLOT DATE = *DATE*	CHECKED - PJM	REVISED -
	DATE - 10/18/12	REVISED -

STATE OF ILLINOIS  
DEPARTMENT OF TRANSPORTATION

RIGHT OF WAY PLANS

SCALE:	SHEET NO.	OF SHEETS	STA.	TO STA.

F.A.P. RTE.	SECTION	COUNTY	TOTAL SHEETS	SHEET NO.
788	520-1-2-1	ST. CLAIR	121	45
CONTRACT NO. 76F70				
ILLINOIS FED. AID PROJECT				