

**TOTAL HOLDING SHEET**  
**8015110**  
**8015117**  
**8015124**

SPACE RESERVED FOR RECORDING OFFICER

BEARINGS SHOWN HEREON ARE BASED ON THE MISSISSIPPI RIVER CROSSING (MRC) COORDINATE SYSTEM WHICH IS A MODIFIED UNIVERSAL TRANSVERSE MERCATOR (UTM) SYSTEM, ZONE 15 NORTH.

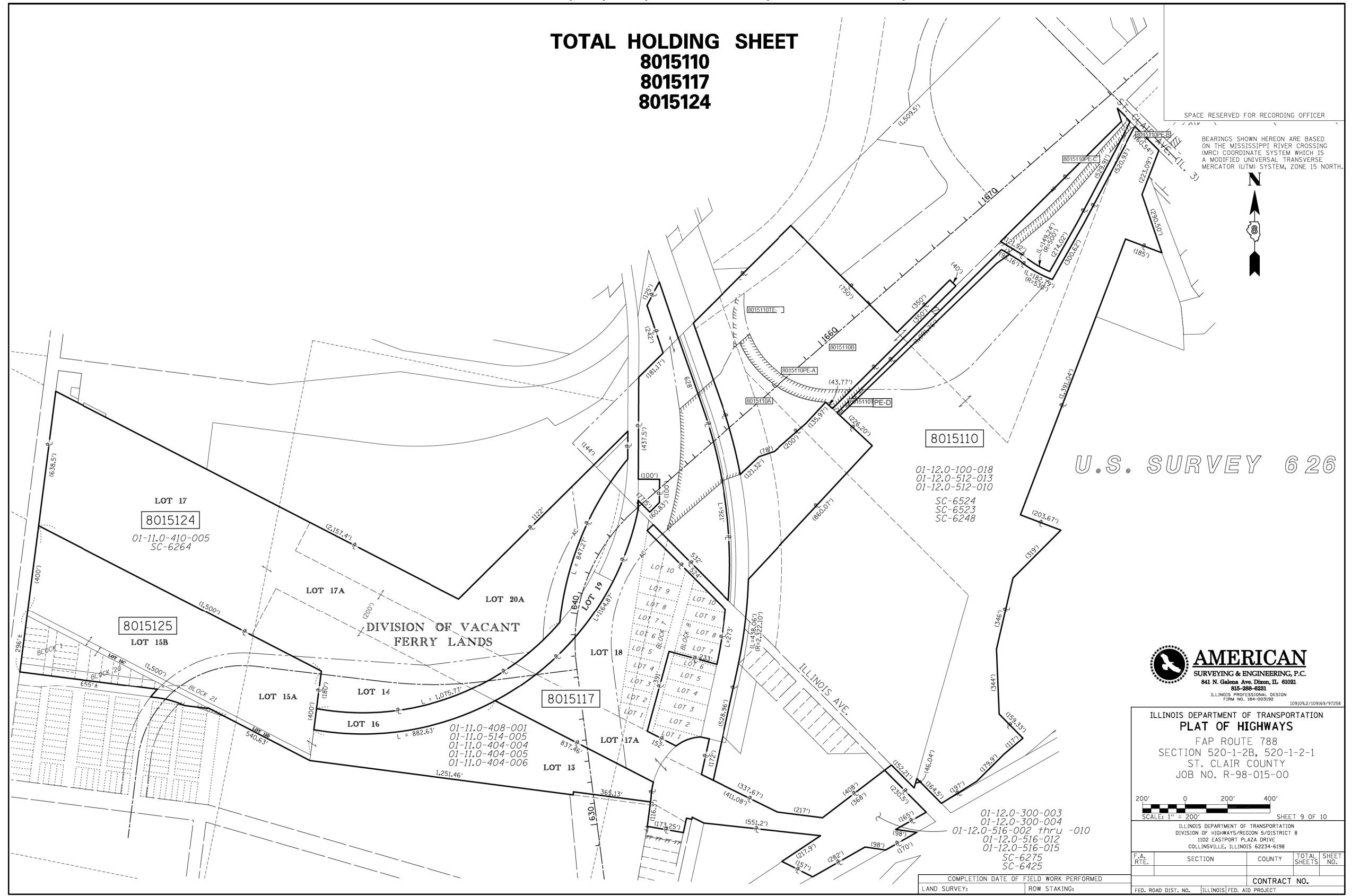

U.S. SURVEY 626

**8015110**  
 01-12.0-100-018  
 01-12.0-512-013  
 01-12.0-512-010  
 SC-6524  
 SC-6523  
 SC-6248

**8015124**  
 LOT 17  
 01-11.0-410-005  
 SC-6264

**8015125**  
 LOT 15B

**8015117**

01-11.0-408-001  
 01-11.0-514-005  
 01-11.0-404-004  
 01-11.0-404-005  
 01-11.0-404-006

01-12.0-300-003  
 01-12.0-300-004  
 01-12.0-516-012  
 01-12.0-516-015  
 SC-6275  
 SC-6425



ILLINOIS DEPARTMENT OF TRANSPORTATION  
**PLAT OF HIGHWAYS**  
 FAP ROUTE 788  
 SECTION 520-1-2B, 520-1-2-1  
 ST. CLAIR COUNTY  
 JOB NO. R-98-015-00

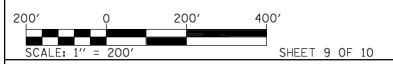

ILLINOIS DEPARTMENT OF TRANSPORTATION  
 DIVISION OF HIGHWAYS/REGION 5/DISTRICT 8  
 1102 EASTPORT PLAZA DRIVE  
 COLLINGSVILLE, ILLINOIS 62234-6198

F.A. RTE.	SECTION	COUNTY	TOTAL SHEETS	SHEET NO.
788	520-1-2-1	ST. CLAIR	121	46

COMPLETION DATE OF FIELD WORK PERFORMED	CONTRACT NO.
LAND SURVEY:      ROW STAKING:	ILLINOIS FED. AID PROJECT



USER NAME = *USER*	DESIGNED -	REVISED -
JJO	JJO	JJO
DRAWN -	CHECKED -	REVISOR -
PJM	PJM	PJM
DATE -	DATE -	DATE -
10/18/12	10/18/12	10/18/12

**STATE OF ILLINOIS**  
**DEPARTMENT OF TRANSPORTATION**

**RIGHT OF WAY PLANS**

SCALE: SHEET NO. OF SHEETS STA. TO STA.

F.A.P. RTE.	SECTION	COUNTY	TOTAL SHEETS	SHEET NO.
788	520-1-2-1	ST. CLAIR	121	46

**CONTRACT NO. 76F70**

ILLINOIS FED. AID PROJECT