

PART OF U.S. SURVEY 766 & SEC. 11 & 12, T2N, R10W, OF THE 3RD PM, ST. CLAIR COUNTY, ILLINOIS

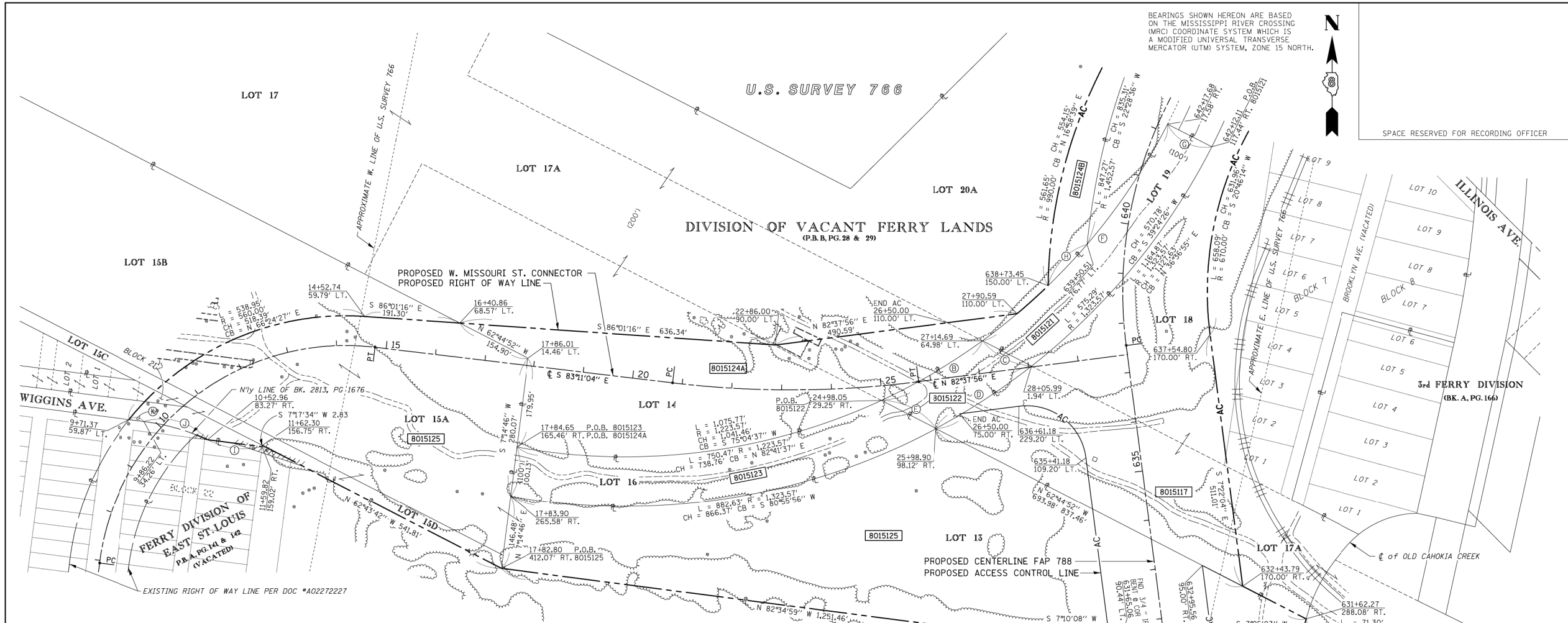

STATE OF ILLINOIS)
 COUNTY OF) SS

I, COVENTINE FIDIS, AN ILLINOIS PROFESSIONAL LAND SURVEYOR, STATE THAT I HAVE SURVEYED THE PLAT OF HIGHWAY SHOWN HEREON AND THAT THIS PROFESSIONAL SERVICE CONFORMS TO THE CURRENT ILLINOIS MINIMUM STANDARDS FOR A BOUNDARY SURVEY FOR THE PROPOSED PARCEL(S) TO BE ACQUIRED BY THE STATE OF ILLINOIS, DEPARTMENT OF TRANSPORTATION, SHOWN HEREON.



PROP. CURVE MISSREV-1
 PI STA. = 11+92.09
 Δ = 89°42'56" (RT)
 T = 497.52'
 L = 782.92'
 R = 500.00'
 C = 705.35'
 C.B. = N 51°57'28" E
 P.C. STA = 6+94.56
 P.T. STA = 14+77.48

PROP. CURVE MISSREV-2
 PI STA. = 23+29.42
 Δ = 14°11'00" (LT)
 T = 248.82'
 L = 825.07'
 R = 2,000.00'
 C = 493.83'
 C.B. = N 89°43'26" E
 P.C. STA = 20+80.60
 P.T. STA = 25+75.70

PROP. CURVE RTE3-9
 PI STA. = 642+04.05
 Δ = 56°16'38" (RT)
 T = 449.25'
 L = 825.07'
 R = 840.00'
 C = 792.30'
 C.B. = N 20°46'15" E
 P.C. STA = 637+54.80
 P.T. STA = 645+79.87

- Ⓐ L = 123.35'
R = 1,223.57'
CH = 123.30'
CB = S 43°52'25" W
- Ⓑ L = 237.04'
R = 1,223.57'
CH = 236.61'
CB = N 59°34'22" E
- Ⓒ L = 230.29'
R = 1,323.57'
CH = 230.00'
CB = S 56°50'37" W
- Ⓓ L = 578.04'
R = 1,223.57'
CH = 572.68'
CB = N 40°29'21" E
- Ⓔ L = 114.04'
R = 1,223.57'
CH = 114.00'
CB = S 43°16'22" W
- Ⓜ L = 133.83'
R = 441.00'
CH = 133.32'
CB = N 74°03'49" W
- Ⓝ L = 82°43'28" W 30.33'

PARCEL NO.	OWNER	TOTAL HOLDING ACRES	FEE SIMPLE ACQUISITION		REMAINDER ACRES	EASEMENTS		PERMANENT TAX NUMBER	PROPERTY ACQUIRED BY
			ACRES	SQ. FT.		ACRES	SQ. FT.		
801517	KANSAS CITY SOUTHERN RAILWAY CO. SC-6275	27.8300	8.4384	372,925	19.3916	PE 0.7415 TE-A 0.6596 TE-B 0.4720	PE 32,300 TE-A 28,732 TE-B 20,560	ROAD CONSTRUCTION ROAD CONSTRUCTION ROAD CONSTRUCTION	SEE NOTE A
801521	UNION PACIFIC RAILROAD CO. 1/2 INTEREST & KANSAS CITY SOUTHERN RAILWAY CO. 1/2 INTEREST SC-6268	1.3237	1.3237	57,659	0.0000	N/A	N/A	N/A	01-11.0-514-004
801522	BNSF RAILWAY A/K/A BURLINGTON NORTHERN SANTA FE RAILWAY SC-6296, SC-6262	0.5360	0.5360	23,348	0.0000	N/A	N/A	N/A	01-11.0-514-002
801523	UNION PACIFIC RAILROAD CO. 1/2 INTEREST & KANSAS CITY SOUTHERN RAILWAY CO. 1/2 INTEREST SC-6251	1.8751	1.8751	81,681	0.0000	N/A	N/A	N/A	01-11.0-514-004
801524	CRIS CROSS CO., L.L.C. SC-6264	36.9200	A-4,1024 B-17,920	A-178,700 B-78,057	31.0256	N/A	N/A	N/A	01-11.0-410-005
801525	WIGGINS FERRY COMPANY SC-6270, SC-6271, SC-6423, SC-6525	24.8736	13.8188	601,946	11.0548	N/A	N/A	N/A	SEE NOTE B

NOTE A
 01-12.0-513-002
 01-12.0-516-003
 01-12.0-516-004
 01-12.0-516-005
 01-12.0-516-006
 01-12.0-516-007
 01-12.0-516-009
 01-12.0-516-010

NOTE B
 01-11.0-404-004
 01-11.0-404-005
 01-11.0-408-001
 01-11.0-408-004
 01-11.0-514-005

FAP ROUTE 788 CONSTRUCTION SECTION 520-1-2B, 520-1-2-1 ST. CLAIR COUNTY JOB # R-98-015-00 PART OF U.S. SURVEY 766 & SEC. 11 & 12, T. 2 N., R. 10 W. OF THE 3RD PM.



ILLINOIS DEPARTMENT OF TRANSPORTATION
PLAT OF HIGHWAYS
 FAP ROUTE 788
 SECTION 520-1-2B, 520-1-2-1
 ST. CLAIR COUNTY
 JOB NO. R-98-015-00
 STATION 631+00 TO STATION 642+00

SCALE: 1" = 100'

SHEET 5 OF 10

ILLINOIS DEPARTMENT OF TRANSPORTATION
 DIVISION OF HIGHWAYS/REGION 5/DISTRICT 8
 1102 EASTPORT PLAZA DRIVE
 COLLINSVILLE, ILLINOIS 62234-6198

F.A. RTE.	SECTION	COUNTY	TOTAL SHEETS	SHEET NO.
788	520-1-2-1	ST. CLAIR	121	48

CONTRACT NO. 76F70

ILLINOIS FED. AID PROJECT