

NOTE: MULTI-USE PATH SHALL HAVE 5' MIN. SEPARATION FROM FACE OF CURB.

BENCH MARK: #1  
DESC. STAINLESS STEEL ROD IN PVC HANDHOLE  
LOCATED 27' SOUTH OF ♀ BELLSCHOOL ROAD,  
80' NORTH OF ♀ WESTBOUND HARRISON ROAD AND  
28' EAST OF LIGHT POLE.  
ELEV. 773.46

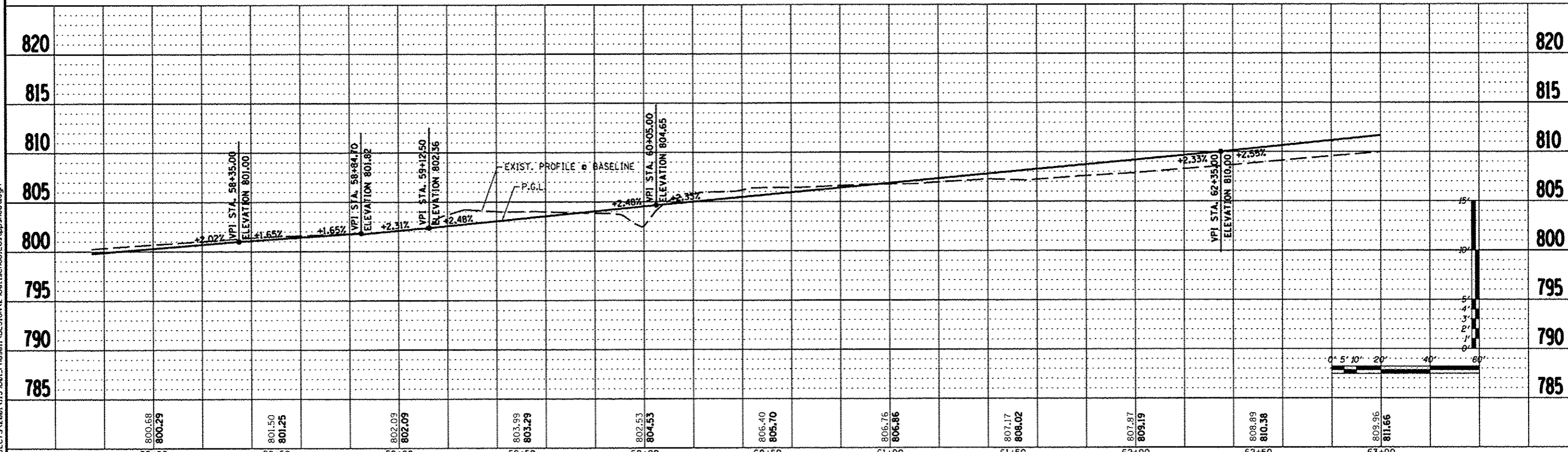
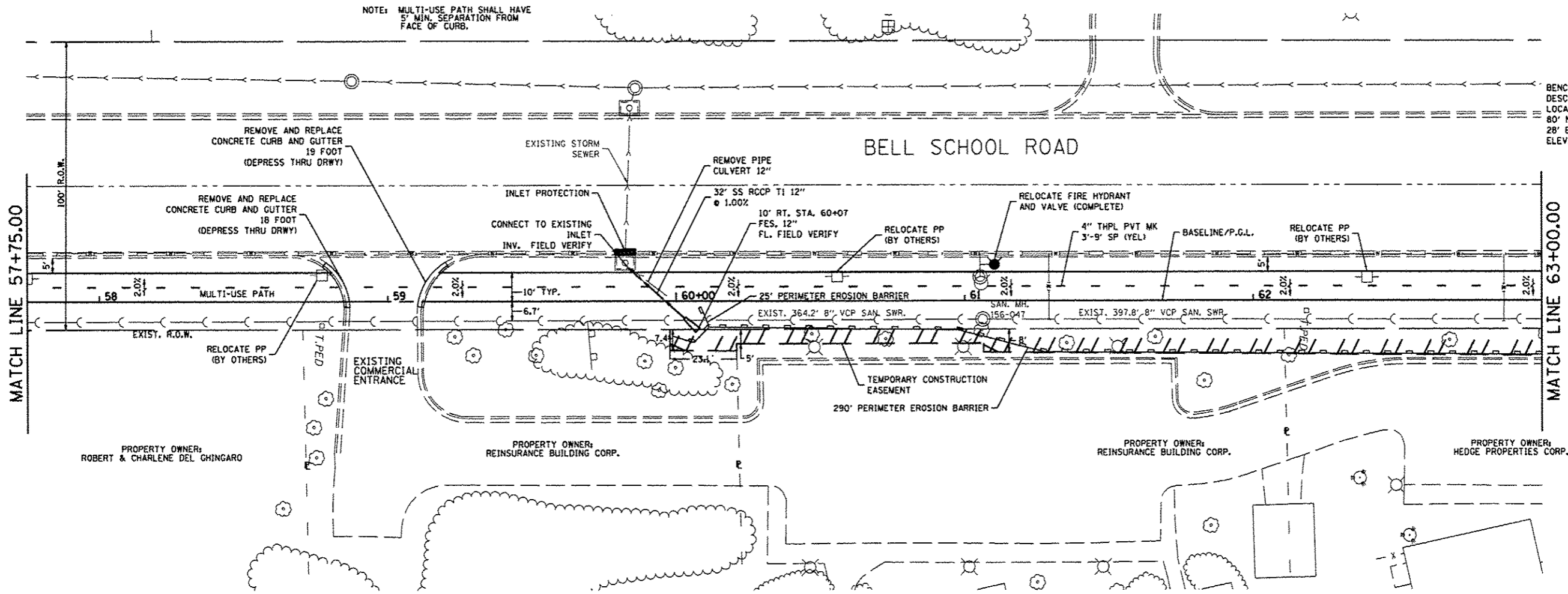

800.68 800.29	801.50 801.25	802.09 802.09	803.99 803.29	804.53 804.53	806.40 805.70	806.76 806.86	807.17 808.02	807.87 809.19	808.89 810.38	809.96 811.66
58+00	58+50	59+00	59+50	60+00	60+50	61+00	61+50	62+00	62+50	63+00

FILE = S:\PROJECTS\2011\139001\_Phase1\DESIGN\298a\l\school\Eastppsheet.dgn

REVISION	DATE	BY	REMARKS
*1	03/22/13	TJA	100% COMMENTS FROM JAN. 28, 2013

WINNEBAGO COUNTY  
VILLAGE OF CHERRY VALLEY  
PERRYVILLE PATH SOUTHEAST CONNECTION



PERRYVILLE PATH  
PLAN & PROFILE  
STA. 57+75.00 - STA. 63+00.00

SECTION	COUNTY	TOTAL SHEETS	SHEET NO.
01-00302-00-BT	WINNEBAGO	124	29
STA. 00+00.00 - STA. 172+20.37			
WHA #: 1139001	DATE: 03/01/2013		