

BENCH MARK: #2  
DESC. STAINLESS STEEL ROD IN PVC HANDHOLE  
LOCATED 28' NORTH OF C NEWBURG ROAD,  
200' EAST OF C 190 IN THE MEDIAN OF "TABALA"  
DRIVEWAY.  
ELEV. 818.20

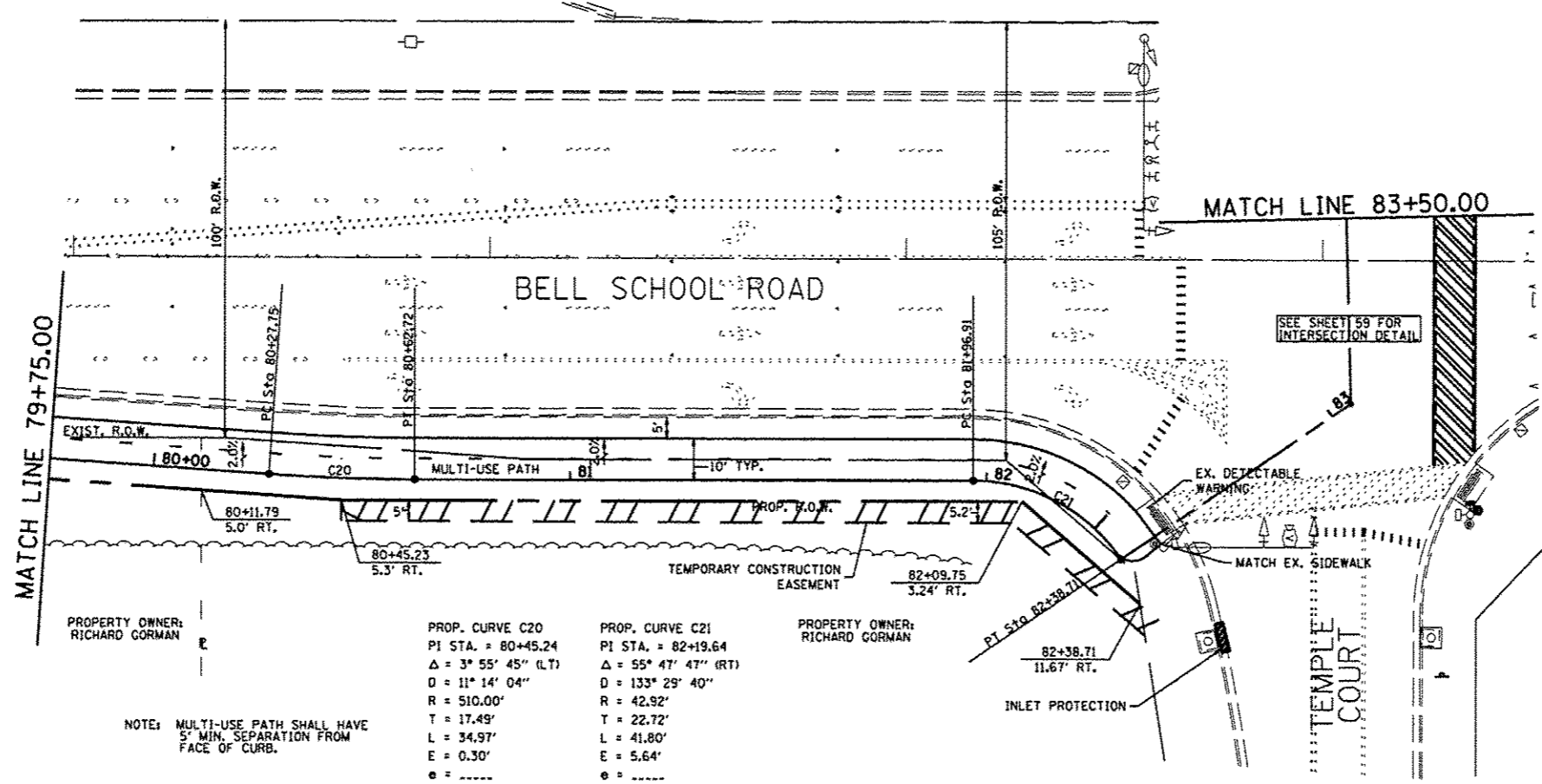

PROPERTY OWNER:  
RICHARD GORMAN

PROP. CURVE C20  
PI STA. = 80+45.24  
Δ = 3° 55' 45" (LT)  
D = 11° 14' 04"  
R = 510.00'  
T = 17.49'  
L = 34.97'  
E = 0.30'  
e = -----  
T.R. = -----  
S.E. RUN = -----  
P.C. STA = 80+27.75  
P.T. STA = 80+62.72

PROP. CURVE C21  
PI STA. = 82+19.64  
Δ = 55° 47' 47" (RT)  
D = 133° 29' 40"  
R = 42.92'  
T = 22.72'  
L = 41.80'  
E = 5.64'  
e = -----  
T.R. = -----  
S.E. RUN = -----  
P.C. STA = 81+96.91  
P.T. STA = 82+38.71

PROPERTY OWNER:  
RICHARD GORMAN

NOTE: MULTI-USE PATH SHALL HAVE  
5' MIN. SEPARATION FROM  
FACE OF CURB.

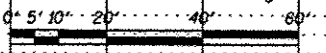
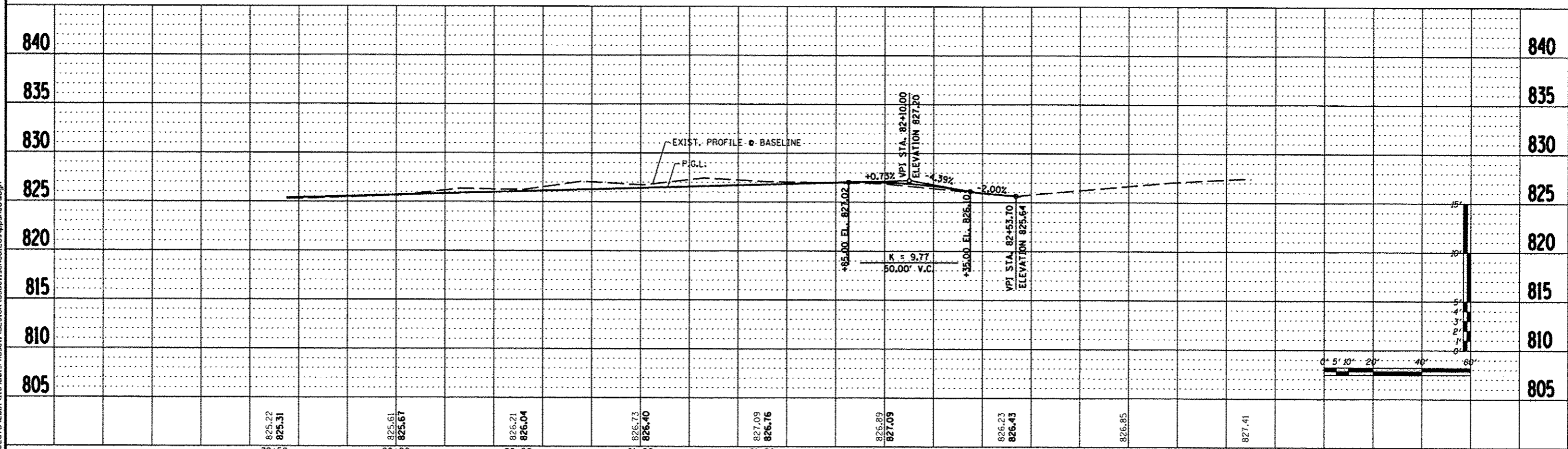

FILE = S:\PROJECTS\2011\1139001\Phase1\INDSIGN\338BellSchool\Eastppsheet.dgn

REVISION	DATE	BY	REMARKS
1	03/22/13	TJA	IDOT COMMENTS FROM JAN. 28, 2013

DRAWN  
T.J.A.  
CHECKED  
C.J.B.  
APPROVED  
C.J.B.

WINNEBAGO COUNTY  
VILLAGE OF CHERRY VALLEY  
PERRYVILLE PATH SOUTHEAST CONNECTION



WILLETT HOFMANN  
& ASSOCIATES INC.  
ENGINEERING ARCHITECTURE LAND SURVEYING  
57 AIRPORT DRIVE, ROCKFORD, IL 61109  
T. 815-964-2827 DESIGN FAX: 815-964-2828

PERRYVILLE PATH  
PLAN & PROFILE  
STA. 79 + 75.00 - STA. 83 + 50.00

SECTION	COUNTY	TOTAL SHEETS	SHEET NO.
01-00302-00-8T	WINNEBAGO	124	33
STA. 00+00.00 - STA. 172+20.37			
WHA #: 1139001	DATE: 03/01/2013		